

| | | | | | | | | | |
|-------------|---|--------------------|-----------------------------|--------|----------------|---------|--|--|--|
| N u m | 2 | Equipe | 2 / Nelson Costa / Trocinho | | | | | | |
| | | Patrocinador | | | | | | | |
| | | Cat / NL / Largada | Master / 9 / 08:38:00 | Cidade | Cruz das Almas | Crf-230 | | | |

| PC | Tp | Trc | KmPC | Ideal | Passagem | Pen | Pontos | Col | PC | Tp | Trc | KmPC | Ideal | Passagem | Pen | Pontos | Col |
|----|------|-----|--------|----------|----------|-----|--------|-----|---|------|-----|-------|----------|----------|-----|--------|-----|
| 1 | Tmp | 3 | 0.934 | 08:47:17 | 08:47:31 | 0 | +11 | 4° | 61 | Tmp | 86 | 5.180 | 11:27:13 | 11:48:59 | 0 | +1800 | 5° |
| 2 | Tmp | 4 | 1.347 | 08:47:59 | 08:48:29 | 0 | +27 | 4° | 62 | Tmp | 88 | 5.615 | 11:27:54 | 11:49:59 | 0 | +1800 | 5° |
| 3 | Tmp | 6 | 1.807 | 08:48:52 | 08:50:08 | 0 | +73 | 3° | 63 | Tmp | 91 | 0.327 | 11:29:51 | 11:52:05 | 0 | +1800 | 5° |
| 4 | Tmp | 6 | 2.016 | 08:49:10 | 08:50:29 | 0 | +76 | 3° | 64 | Tmp | 94 | 1.004 | 11:36:45 | 11:53:20 | 0 | +900 | 5° |
| 5 | Tmp | 7 | 2.225 | 08:49:30 | 08:50:56 | 0 | +83 | 3° | 65 | Tmp | 97 | 2.442 | 11:38:41 | 11:55:33 | 0 | +900 | 5° |
| 6 | Tmp | 8 | 2.517 | 08:49:59 | 08:51:58 | 0 | +116 | 3° | 66 | Tmp | 99 | 6.022 | 11:44:09 | 12:00:53 | 0 | +900 | 5° |
| 7 | Tmp | 8 | 3.425 | 08:51:17 | 08:53:40 | 0 | +140 | 3° | 67 | Tmp | 101 | 6.704 | 11:45:16 | 12:02:38 | 0 | +900 | 5° |
| 8 | Tmp | 10 | 3.970 | 08:52:19 | 08:55:32 | 0 | +190 | 3° | 68 | Tmp | 102 | 7.091 | 11:45:55 | 12:04:42 | 0 | +900 | 5° |
| 9 | Canc | 12 | 4.144 | --:--:-- | --:--:-- | 0 | +0 | 3° | 69 | Tmp | 105 | 3.014 | 11:56:58 | 12:12:59 | 0 | +900 | 5° |
| 10 | Tmp | 13 | 4.518 | 08:53:22 | 08:56:50 | 0 | +205 | 2° | 70 | Tmp | 107 | 4.747 | 11:59:46 | 12:16:11 | 0 | +900 | 5° |
| 11 | Tmp | 13 | 5.162 | 08:54:17 | 09:01:06 | 0 | +406 | 2° | 71 | Tmp | 112 | 0.021 | 12:02:34 | 12:18:47 | 0 | +900 | 5° |
| 12 | Tmp | 16 | 1.042 | 08:58:57 | 09:03:15 | 0 | +255 | 2° | 72 | Tmp | 113 | 1.330 | 12:04:26 | 12:20:56 | 0 | +900 | 5° |
| 14 | Tmp | 17 | 2.053 | 09:01:11 | 09:04:16 | 0 | +182 | 2° | 73 | Tmp | 115 | 3.762 | 12:07:53 | 12:24:01 | 0 | +900 | 5° |
| 15 | Tmp | 21 | 1.143 | 09:08:33 | 09:09:22 | 0 | +46 | 2° | 74 | Tmp | 119 | 1.486 | 12:16:37 | 12:32:23 | 0 | +900 | 5° |
| 17 | Tmp | 23 | 3.964 | 09:12:38 | 09:29:13 | 0 | +900 | 3° | 76 | Tmp | 123 | 0.421 | 12:18:13 | 12:44:35 | 0 | +1800 | 5° |
| 18 | Tmp | 26 | 0.448 | 09:14:49 | 09:31:33 | 0 | +900 | 3° | 77 | Pass | 124 | 0.661 | 12:18:42 | 12:42:56 | 0 | +0 | 5° |
| 19 | Tmp | 27 | 0.708 | 09:15:19 | 09:32:24 | 0 | +900 | 3° | 78 | Tmp | 125 | 0.954 | 12:19:21 | 12:47:25 | 0 | +1800 | 5° |
| 20 | Tmp | 29 | 3.548 | 09:20:08 | 09:36:30 | 0 | +900 | 3° | 79 | Tmp | 126 | 1.284 | 12:20:04 | 12:33:39 | 0 | +812 | 5° |
| 21 | Tmp | 30 | 4.320 | 09:21:06 | 09:38:15 | 0 | +900 | 3° | 80 | Tmp | 129 | 2.335 | 12:21:44 | 12:50:31 | 0 | +1800 | 5° |
| 22 | Tmp | 32 | 5.408 | 09:23:19 | 09:43:59 | 0 | +1800 | 4° | 81 | Tmp | 129 | 2.577 | 12:22:15 | | 0 | +1800 | 5° |
| 23 | Tmp | 38 | 1.156 | 09:32:20 | 09:50:34 | 0 | +900 | 4° | 82 | Tmp | 132 | 2.902 | 12:22:50 | 12:51:14 | 0 | +1800 | 5° |
| 24 | Tmp | 38 | 1.446 | 09:32:57 | 09:51:39 | 0 | +900 | 4° | 83 | Tmp | 133 | 3.427 | 12:23:44 | 12:58:18 | 0 | +1800 | 5° |
| 25 | Tmp | 42 | 2.139 | 09:34:29 | 09:53:57 | 0 | +900 | 4° | 84 | Tmp | 136 | 4.105 | 12:24:49 | 12:59:39 | 0 | +1800 | 5° |
| 26 | Tmp | 43 | 3.104 | 09:36:05 | 09:56:03 | 0 | +900 | 4° | 85 | Tmp | 142 | 2.697 | 12:35:26 | 13:05:05 | 0 | +1800 | 5° |
| 27 | Tmp | 44 | 3.608 | 09:36:57 | 09:57:03 | 0 | +1800 | 4° | 86 | Tmp | 144 | 3.757 | 12:37:01 | 13:07:05 | 0 | +1800 | 5° |
| 28 | Tmp | 44 | 4.699 | 09:38:19 | 09:58:23 | 0 | +1800 | 4° | 87 | Tmp | 147 | 4.327 | 12:38:03 | 13:08:24 | 0 | +1800 | 5° |
| 29 | Tmp | 46 | 5.918 | 09:40:12 | 10:00:03 | 0 | +900 | 4° | 88 | Tmp | 149 | 2.930 | 12:42:06 | 13:11:23 | 0 | +1800 | 5° |
| 30 | Tmp | 46 | 6.180 | 09:40:37 | 10:00:27 | 0 | +900 | 4° | 89 | Tmp | 151 | 6.448 | 12:46:33 | 13:14:56 | 0 | +1800 | 5° |
| 31 | Tmp | 46 | 6.931 | 09:41:48 | 10:02:20 | 0 | +1800 | 4° | 90 | Tmp | 156 | 0.760 | 12:53:23 | 13:16:58 | 0 | +1800 | 5° |
| 32 | Canc | 47 | 0.224 | --:--:-- | --:--:-- | 0 | +0 | 4° | 91 | Tmp | 158 | 1.292 | 12:54:43 | 13:19:36 | 0 | +1800 | 5° |
| 33 | Tmp | 48 | 0.864 | 09:44:43 | 10:06:23 | 0 | +1800 | 4° | 92 | Tmp | 163 | 2.835 | 13:00:01 | 13:22:30 | 0 | +1800 | 5° |
| 34 | Tmp | 49 | 1.620 | 09:45:39 | 10:07:44 | 0 | +1800 | 4° | 93 | Tmp | 167 | 4.313 | 13:02:42 | 13:25:23 | 0 | +1800 | 5° |
| 35 | Tmp | 50 | 2.994 | 09:47:20 | 10:11:04 | 0 | +1800 | 4° | 94 | Tmp | 169 | 5.015 | 13:04:05 | 13:26:52 | 0 | +1800 | 5° |
| 36 | Tmp | 53 | 5.026 | 09:51:26 | 10:14:33 | 0 | +1800 | 4° | 95 | Tmp | 174 | 1.662 | 13:12:49 | 13:33:38 | 0 | +1800 | 5° |
| 37 | Tmp | 54 | 6.336 | 09:53:23 | 10:18:25 | 0 | +1800 | 4° | 96 | Tmp | 179 | 3.772 | 13:17:40 | 13:36:32 | 0 | +900 | 5° |
| 38 | Tmp | 54 | 7.392 | 09:54:47 | 10:20:03 | 0 | +1800 | 4° | 97 | Tmp | 180 | 4.972 | 13:19:55 | 13:39:11 | 0 | +900 | 5° |
| 39 | Tmp | 54 | 8.172 | 09:55:50 | 10:23:28 | 0 | +1800 | 4° | 98 | Tmp | 181 | 6.192 | 13:22:11 | 13:41:26 | 0 | +900 | 5° |
| 40 | Tmp | 55 | 8.770 | 09:57:05 | 10:25:26 | 0 | +1800 | 4° | Etapa B Num 2 Pen 0 PCZ 0 Total PP 58876 PG 16 | | | | | | | | |
| 41 | Tmp | 55 | 9.344 | 09:58:19 | 10:27:10 | 0 | +1800 | 4° | Num 2 A 4° PG 18 B 5° PG 16 Tot PG 34 Col. 4° | | | | | | | | |
| 42 | Tmp | 56 | 10.089 | 09:59:51 | 10:29:51 | 0 | +1800 | 4° | | | | | | | | | |

| Etapa A | Num | 2 | Pen | 0 | PCZ | 0 | Total PP | 36910 | PG | 18 |
|---------|-----|----|-------|----------|----------|---|----------|-------|----|----|
| 43 | Tmp | 61 | 1.273 | 10:53:15 | 10:55:52 | 0 | +154 | 5° | | |
| 44 | Tmp | 61 | 1.610 | 10:53:50 | 10:56:23 | 0 | +150 | 5° | | |
| 45 | Tmp | 63 | 1.848 | 10:54:22 | | 0 | +1800 | 5° | | |
| 46 | Tmp | 64 | 2.462 | 10:55:31 | 10:57:44 | 0 | +130 | 5° | | |
| 47 | Tmp | 66 | 2.726 | 10:56:03 | 10:59:31 | 0 | +205 | 5° | | |
| 48 | Tmp | 67 | 3.091 | 10:56:54 | 11:01:04 | 0 | +247 | 5° | | |
| 49 | Tmp | 69 | 3.429 | 10:57:33 | 11:02:15 | 0 | +279 | 5° | | |
| 50 | Tmp | 70 | 3.788 | 10:58:21 | 11:03:07 | 0 | +283 | 5° | | |
| 51 | Tmp | 73 | 1.119 | 11:01:40 | 11:07:07 | 0 | +324 | 5° | | |
| 52 | Tmp | 74 | 2.020 | 11:03:18 | 11:09:20 | 0 | +359 | 5° | | |
| 53 | Tmp | 75 | 3.102 | 11:05:06 | 11:12:05 | 0 | +416 | 5° | | |
| 54 | Tmp | 75 | 3.502 | 11:05:51 | 11:13:27 | 0 | +453 | 5° | | |
| 55 | Tmp | 76 | 4.050 | 11:06:51 | 11:15:12 | 0 | +498 | 5° | | |
| 56 | Tmp | 77 | 4.399 | 11:07:30 | 11:16:12 | 0 | +519 | 5° | | |
| 57 | Tmp | 77 | 4.934 | 11:08:30 | 11:17:40 | 0 | +547 | 5° | | |
| 58 | Tmp | 79 | 5.323 | 11:09:11 | 11:18:45 | 0 | +571 | 5° | | |
| 59 | Tmp | 81 | 6.128 | 11:10:47 | 11:21:30 | 0 | +640 | 5° | | |
| 60 | Tmp | 84 | 4.632 | 11:25:57 | 11:27:29 | 0 | +89 | 5° | | |

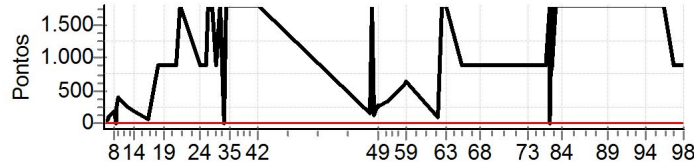

MotoClube/SelfShop/PrincesaOffRoad/Zaitec/Avanço

| | | | | | | | | | |
|----------------------|----------|---------------------------|----------------------------------|--|--|---------------|------------------|--|----------|
| N u m | 4 | Equipe | 4 / Gecilio Andrade / Zé Pressão | | | | | | |
| | | Patrocinador | Tok de Festa | | | | | | |
| | | Cat / NL / Largada | Master / 11 / 08:40:00 | | | Cidade | Santo Antonio-BA | | Crf-250x |

| PC | Tp | Trc | KmPC | Ideal | Passagem | Pen | Pontos | Col | PC | Tp | Trc | KmPC | Ideal | Passagem | Pen | Pontos | Col |
|----|------|-----|--------|----------|----------|-----|--------|-----|---|------|-----|-------|----------|----------|-----|--------|-----|
| 1 | Tmp | 3 | 0.934 | 08:49:17 | 08:49:28 | 0 | +8 | 3º | 61 | Tmp | 86 | 5.180 | 11:29:13 | 11:30:17 | 0 | +61 | 1º |
| 2 | Tmp | 4 | 1.347 | 08:49:59 | 08:50:28 | 0 | +26 | 3º | 62 | Tmp | 88 | 5.615 | 11:29:54 | 11:35:23 | 0 | +326 | 1º |
| 3 | Tmp | 6 | 1.807 | 08:50:52 | 08:52:33 | 0 | +98 | 4º | 63 | Tmp | 91 | 0.327 | 11:31:51 | 11:37:42 | 0 | +348 | 1º |
| 4 | Tmp | 6 | 2.016 | 08:51:10 | 08:52:55 | 0 | +102 | 4º | 64 | Tmp | 94 | 1.004 | 11:38:45 | 11:38:58 | 0 | +10 | 1º |
| 5 | Tmp | 7 | 2.225 | 08:51:30 | 08:53:32 | 0 | +119 | 4º | 65 | Tmp | 97 | 2.442 | 11:40:41 | 11:41:17 | 0 | +33 | 1º |
| 6 | Tmp | 8 | 2.517 | 08:51:59 | 08:54:21 | 0 | +139 | 4º | 66 | Tmp | 99 | 6.022 | 11:46:09 | 11:47:04 | 0 | +52 | 1º |
| 7 | Tmp | 8 | 3.425 | 08:53:17 | 08:56:00 | 0 | +160 | 4º | 67 | Tmp | 101 | 6.704 | 11:47:16 | 11:48:53 | 0 | +94 | 1º |
| 8 | Tmp | 10 | 3.970 | 08:54:19 | 08:57:53 | 0 | +211 | 4º | 68 | Tmp | 102 | 7.091 | 11:47:55 | 11:49:53 | 0 | +115 | 1º |
| 9 | Canc | 12 | 4.144 | --:--:-- | --:--:-- | 0 | +0 | 4º | 69 | Tmp | 105 | 3.014 | 11:58:58 | 11:59:54 | 0 | +53 | 1º |
| 10 | Tmp | 13 | 4.518 | 08:55:22 | 08:59:08 | 0 | +223 | 4º | 70 | Tmp | 107 | 4.747 | 12:01:46 | 12:03:18 | 0 | +89 | 1º |
| 11 | Tmp | 13 | 5.162 | 08:56:17 | 09:02:32 | 0 | +372 | 4º | 71 | Tmp | 112 | 0.021 | 12:04:34 | 12:05:50 | 0 | +73 | 1º |
| 12 | Tmp | 16 | 1.042 | 09:00:57 | 09:04:38 | 0 | +218 | 3º | 72 | Tmp | 113 | 1.330 | 12:06:26 | 12:07:44 | 0 | +75 | 1º |
| 14 | Tmp | 17 | 2.053 | 09:03:11 | 09:05:43 | 0 | +149 | 3º | 73 | Tmp | 115 | 3.762 | 12:09:53 | 12:10:44 | 0 | +48 | 1º |
| 15 | Tmp | 21 | 1.143 | 09:10:33 | 09:11:17 | 0 | +41 | 3º | 74 | Tmp | 119 | 1.486 | 12:18:37 | 12:18:41 | 0 | +1 | 1º |
| 17 | Tmp | 23 | 3.964 | 09:14:38 | 09:18:43 | 0 | +242 | 2º | 76 | Tmp | 123 | 0.421 | 12:20:13 | 12:30:03 | 0 | +587 | 1º |
| 18 | Tmp | 26 | 0.448 | 09:16:49 | 09:20:35 | 0 | +223 | 2º | 77 | Pass | 124 | 0.661 | 12:20:42 | 12:26:55 | 0 | +0 | 1º |
| 19 | Tmp | 27 | 0.708 | 09:17:19 | 09:21:19 | 0 | +237 | 2º | 78 | Tmp | 125 | 0.954 | 12:21:21 | 12:31:42 | 0 | +618 | 3º |
| 20 | Tmp | 29 | 3.548 | 09:22:08 | 09:24:11 | 0 | +120 | 2º | 79 | Tmp | 126 | 1.284 | 12:22:04 | 12:21:38 | 0 | -69 | 2º |
| 21 | Tmp | 30 | 4.320 | 09:23:06 | 09:25:29 | 0 | +140 | 2º | 80 | Tmp | 129 | 2.335 | 12:23:44 | 12:34:59 | 0 | +672 | 2º |
| 22 | Tmp | 32 | 5.408 | 09:25:19 | 09:28:49 | 0 | +207 | 2º | 81 | Tmp | 129 | 2.577 | 12:24:15 | 12:35:55 | 0 | +697 | 2º |
| 23 | Tmp | 38 | 1.156 | 09:34:20 | 09:34:27 | 0 | +4 | 2º | 82 | Tmp | 132 | 2.902 | 12:24:50 | 12:36:49 | 0 | +716 | 2º |
| 24 | Tmp | 38 | 1.446 | 09:34:57 | 09:37:09 | 0 | +129 | 2º | 83 | Tmp | 133 | 3.427 | 12:25:44 | 12:38:02 | 0 | +735 | 2º |
| 25 | Tmp | 42 | 2.139 | 09:36:29 | 09:39:31 | 0 | +179 | 2º | 84 | Tmp | 136 | 4.105 | 12:26:49 | 12:39:39 | 0 | +767 | 2º |
| 26 | Tmp | 43 | 3.104 | 09:38:05 | 09:41:38 | 0 | +210 | 2º | 85 | Tmp | 142 | 2.697 | 12:37:26 | 12:46:17 | 0 | +528 | 2º |
| 27 | Tmp | 44 | 3.608 | 09:38:57 | 09:42:56 | 0 | +236 | 2º | 86 | Tmp | 144 | 3.757 | 12:39:01 | 12:48:29 | 0 | +565 | 2º |
| 28 | Tmp | 44 | 4.699 | 09:40:19 | 09:44:44 | 0 | +262 | 2º | 87 | Tmp | 147 | 4.327 | 12:40:03 | 12:49:38 | 0 | +572 | 3º |
| 29 | Tmp | 46 | 5.918 | 09:42:12 | 09:46:24 | 0 | +249 | 2º | 88 | Tmp | 149 | 2.930 | 12:44:06 | 12:52:19 | 0 | +490 | 3º |
| 30 | Tmp | 46 | 6.180 | 09:42:37 | 09:46:49 | 0 | +249 | 2º | 89 | Tmp | 151 | 6.448 | 12:48:33 | 12:55:33 | 0 | +417 | 3º |
| 31 | Tmp | 46 | 6.931 | 09:43:48 | 09:48:27 | 0 | +276 | 2º | 90 | Tmp | 156 | 0.760 | 12:55:23 | 12:57:43 | 0 | +137 | 3º |
| 32 | Canc | 47 | 0.224 | --:--:-- | --:--:-- | 0 | +0 | 2º | 91 | Tmp | 158 | 1.292 | 12:56:43 | 12:59:13 | 0 | +147 | 3º |
| 33 | Tmp | 48 | 0.864 | 09:46:43 | 09:52:10 | 0 | +324 | 2º | 92 | Tmp | 163 | 2.835 | 13:02:01 | 13:02:17 | 0 | +13 | 3º |
| 34 | Tmp | 49 | 1.620 | 09:47:39 | 09:53:13 | 0 | +331 | 2º | 93 | Tmp | 167 | 4.313 | 13:04:42 | 13:06:35 | 0 | +110 | 3º |
| 35 | Tmp | 50 | 2.994 | 09:49:20 | 09:55:04 | 0 | +341 | 2º | 94 | Tmp | 169 | 5.015 | 13:06:05 | 13:08:25 | 0 | +137 | 3º |
| 36 | Tmp | 53 | 5.026 | 09:53:26 | 09:57:20 | 0 | +231 | 2º | 95 | Tmp | 174 | 1.662 | 13:14:49 | 13:15:33 | 0 | +41 | 3º |
| 37 | Tmp | 54 | 6.336 | 09:55:23 | 10:00:18 | 0 | +292 | 2º | 96 | Tmp | 179 | 3.772 | 13:19:40 | 13:20:03 | 0 | +20 | 3º |
| 38 | Tmp | 54 | 7.392 | 09:56:47 | 10:01:48 | 0 | +298 | 2º | 97 | Tmp | 180 | 4.972 | 13:21:55 | 13:22:53 | 0 | +55 | 3º |
| 39 | Tmp | 54 | 8.172 | 09:57:50 | 10:02:59 | 0 | +306 | 2º | 98 | Tmp | 181 | 6.192 | 13:24:11 | 13:25:28 | 0 | +74 | 3º |
| 40 | Tmp | 55 | 8.770 | 09:59:05 | 10:04:43 | 0 | +335 | 2º | Etapa B Num 4 Pen 0 PCZ 2 Total PP 13089 PG 20 | | | | | | | | |
| 41 | Tmp | 55 | 9.344 | 10:00:19 | 10:06:32 | 0 | +370 | 2º | Num 4 A 2º PG 22 B 3º PG 20 Tot PG 42 Col. 2º | | | | | | | | |
| 42 | Tmp | 56 | 10.089 | 10:01:51 | 10:09:27 | 0 | +453 | 2º | | | | | | | | | |

| Etapa A | Num | 4 | Pen | 0 | PCZ | 0 | Total PP | 8110 | PG | 22 |
|---------|-----|----|-------|----------|----------|---|----------|------|----|----|
| 43 | Tmp | 61 | 1.273 | 10:55:15 | 10:55:17 | 0 | +0 | 1º | | |
| 44 | Tmp | 61 | 1.610 | 10:55:50 | 10:55:50 | 0 | +0 | 1º | | |
| 45 | Tmp | 63 | 1.848 | 10:56:22 | 10:56:42 | 0 | +17 | 2º | | |
| 46 | Tmp | 64 | 2.462 | 10:57:31 | 10:58:44 | 0 | +70 | 1º | | |
| 47 | Tmp | 66 | 2.726 | 10:58:03 | 10:59:27 | 0 | +81 | 1º | | |
| 48 | Tmp | 67 | 3.091 | 10:58:54 | 11:00:57 | 0 | +120 | 1º | | |
| 49 | Tmp | 69 | 3.429 | 10:59:33 | 11:02:15 | 0 | +159 | 1º | | |
| 50 | Tmp | 70 | 3.788 | 11:00:21 | 11:03:02 | 0 | +158 | 1º | | |
| 51 | Tmp | 73 | 1.119 | 11:03:40 | 11:07:03 | 0 | +200 | 1º | | |
| 52 | Tmp | 74 | 2.020 | 11:05:18 | 11:09:22 | 0 | +241 | 1º | | |
| 53 | Tmp | 75 | 3.102 | 11:07:06 | 11:12:08 | 0 | +299 | 1º | | |
| 54 | Tmp | 75 | 3.502 | 11:07:51 | 11:13:00 | 0 | +306 | 1º | | |
| 55 | Tmp | 76 | 4.050 | 11:08:51 | 11:14:25 | 0 | +331 | 1º | | |
| 56 | Tmp | 77 | 4.399 | 11:09:30 | 11:15:22 | 0 | +349 | 1º | | |
| 57 | Tmp | 77 | 4.934 | 11:10:30 | 11:16:38 | 0 | +365 | 1º | | |
| 58 | Tmp | 79 | 5.323 | 11:11:11 | 11:17:34 | 0 | +380 | 1º | | |
| 59 | Tmp | 81 | 6.128 | 11:12:47 | 11:20:36 | 0 | +466 | 1º | | |
| 60 | Tmp | 84 | 4.632 | 11:27:57 | 11:28:02 | 0 | +2 | 1º | | |

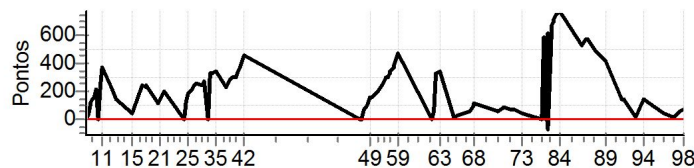

MotoClube/SelfShop/PrincesaOffRoad/Zaitec/Avanço

| | | | | | | | | | |
|----------------------|----------|---------------------------|---------------------------------------|---------------|------------------|---------------|--|--|--|
| N u m | 9 | Equipe | 9 / Neimar Andrade de Araujo / Pardal | | | | | | |
| | | Patrocinador | Coimbra Veículos | | | | | | |
| | | Cat / NL / Largada | Master / 4 / 08:33:00 | Cidade | Santo Antonio-BA | Sx-250 | | | |

| PC | Tp | Trc | KmPC | Ideal | Passagem | Pen | Pontos | Col | PC | Tp | Trc | KmPC | Ideal | Passagem | Pen | Pontos | Col | | | | | | | | | | | | | | | | | | | |
|----|------|-----|--------|----------|----------|-----|--------|-----|----------------|------|-----|-------|----------|----------|-----|--------|-----|----------------|---|-----|----|-----|---|----------|-------|----|-----|--------|-----|------|-----|---|----------|-------|----|---|
| 1 | Tmp | 3 | 0.934 | 08:42:17 | 08:42:43 | 0 | +23 | 8º | 61 | Tmp | 86 | 5.180 | 11:22:13 | | 0 | +1800 | 7º | | | | | | | | | | | | | | | | | | | |
| 2 | Tmp | 4 | 1.347 | 08:42:59 | 08:44:15 | 0 | +73 | 9º | 62 | Tmp | 88 | 5.615 | 11:22:54 | | 0 | +1800 | 7º | | | | | | | | | | | | | | | | | | | |
| 3 | Tmp | 6 | 1.807 | 08:43:52 | 08:53:50 | 0 | +595 | 9º | 63 | Tmp | 91 | 0.327 | 11:24:51 | | 0 | +1800 | 7º | | | | | | | | | | | | | | | | | | | |
| 4 | Tmp | 6 | 2.016 | 08:44:10 | 08:54:14 | 0 | +601 | 9º | 64 | Tmp | 94 | 1.004 | 11:31:45 | | 0 | +1800 | 7º | | | | | | | | | | | | | | | | | | | |
| 5 | Tmp | 7 | 2.225 | 08:44:30 | | 0 | +1800 | 9º | 65 | Tmp | 97 | 2.442 | 11:33:41 | | 0 | +1800 | 7º | | | | | | | | | | | | | | | | | | | |
| 6 | Tmp | 8 | 2.517 | 08:44:59 | | 0 | +1800 | 9º | 66 | Tmp | 99 | 6.022 | 11:39:09 | | 0 | +1800 | 7º | | | | | | | | | | | | | | | | | | | |
| 7 | Tmp | 8 | 3.425 | 08:46:17 | | 0 | +1800 | 9º | 67 | Tmp | 101 | 6.704 | 11:40:16 | | 0 | +1800 | 7º | | | | | | | | | | | | | | | | | | | |
| 8 | Tmp | 10 | 3.970 | 08:47:19 | | 0 | +1800 | 9º | 68 | Tmp | 102 | 7.091 | 11:40:55 | | 0 | +1800 | 7º | | | | | | | | | | | | | | | | | | | |
| 9 | Canc | 12 | 4.144 | --:--:-- | --:--:-- | 0 | +0 | 9º | 69 | Tmp | 105 | 3.014 | 11:51:58 | | 0 | +1800 | 7º | | | | | | | | | | | | | | | | | | | |
| 10 | Tmp | 13 | 4.518 | 08:48:22 | | 0 | +1800 | 9º | 70 | Tmp | 107 | 4.747 | 11:54:46 | | 0 | +1800 | 7º | | | | | | | | | | | | | | | | | | | |
| 11 | Tmp | 13 | 5.162 | 08:49:17 | 08:59:17 | 0 | +597 | 9º | 71 | Tmp | 112 | 0.021 | 11:57:34 | | 0 | +1800 | 7º | | | | | | | | | | | | | | | | | | | |
| 12 | Tmp | 16 | 1.042 | 08:53:57 | 09:03:04 | 0 | +544 | 9º | 72 | Tmp | 113 | 1.330 | 11:59:26 | | 0 | +1800 | 7º | | | | | | | | | | | | | | | | | | | |
| 14 | Tmp | 17 | 2.053 | 08:56:11 | | 0 | +1800 | 9º | 73 | Tmp | 115 | 3.762 | 12:02:53 | | 0 | +1800 | 7º | | | | | | | | | | | | | | | | | | | |
| 15 | Tmp | 21 | 1.143 | 09:03:33 | 09:08:51 | 0 | +315 | 9º | 74 | Tmp | 119 | 1.486 | 12:11:37 | | 0 | +1800 | 7º | | | | | | | | | | | | | | | | | | | |
| 17 | Tmp | 23 | 3.964 | 09:07:38 | | 0 | +1800 | 9º | 76 | Tmp | 123 | 0.421 | 12:13:13 | | 0 | +1800 | 7º | | | | | | | | | | | | | | | | | | | |
| 18 | Tmp | 26 | 0.448 | 09:09:49 | | 0 | +1800 | 9º | 77 | Pass | 124 | 0.661 | 12:13:42 | | 0 | +900 | 7º | | | | | | | | | | | | | | | | | | | |
| 19 | Tmp | 27 | 0.708 | 09:10:19 | | 0 | +1800 | 9º | 78 | Tmp | 125 | 0.954 | 12:14:21 | | 0 | +1800 | 7º | | | | | | | | | | | | | | | | | | | |
| 20 | Tmp | 29 | 3.548 | 09:15:08 | | 0 | +1800 | 9º | 79 | Tmp | 126 | 1.284 | 12:15:04 | | 0 | +1800 | 7º | | | | | | | | | | | | | | | | | | | |
| 21 | Tmp | 30 | 4.320 | 09:16:06 | | 0 | +1800 | 9º | 80 | Tmp | 129 | 2.335 | 12:16:44 | | 0 | +1800 | 7º | | | | | | | | | | | | | | | | | | | |
| 22 | Tmp | 32 | 5.408 | 09:18:19 | | 0 | +1800 | 9º | 81 | Tmp | 129 | 2.577 | 12:17:15 | | 0 | +1800 | 7º | | | | | | | | | | | | | | | | | | | |
| 23 | Tmp | 38 | 1.156 | 09:27:20 | | 0 | +1800 | 9º | 82 | Tmp | 132 | 2.902 | 12:17:50 | | 0 | +1800 | 7º | | | | | | | | | | | | | | | | | | | |
| 24 | Tmp | 38 | 1.446 | 09:27:57 | | 0 | +1800 | 9º | 83 | Tmp | 133 | 3.427 | 12:18:44 | | 0 | +1800 | 7º | | | | | | | | | | | | | | | | | | | |
| 25 | Tmp | 42 | 2.139 | 09:29:29 | | 0 | +1800 | 9º | 84 | Tmp | 136 | 4.105 | 12:19:49 | | 0 | +1800 | 7º | | | | | | | | | | | | | | | | | | | |
| 26 | Tmp | 43 | 3.104 | 09:31:05 | | 0 | +1800 | 9º | 85 | Tmp | 142 | 2.697 | 12:30:26 | | 0 | +1800 | 7º | | | | | | | | | | | | | | | | | | | |
| 27 | Tmp | 44 | 3.608 | 09:31:57 | | 0 | +1800 | 9º | 86 | Tmp | 144 | 3.757 | 12:32:01 | | 0 | +1800 | 7º | | | | | | | | | | | | | | | | | | | |
| 28 | Tmp | 44 | 4.699 | 09:33:19 | | 0 | +1800 | 9º | 87 | Tmp | 147 | 4.327 | 12:33:03 | | 0 | +1800 | 7º | | | | | | | | | | | | | | | | | | | |
| 29 | Tmp | 46 | 5.918 | 09:35:12 | | 0 | +1800 | 9º | 88 | Tmp | 149 | 2.930 | 12:37:06 | | 0 | +1800 | 7º | | | | | | | | | | | | | | | | | | | |
| 30 | Tmp | 46 | 6.180 | 09:35:37 | | 0 | +1800 | 9º | 89 | Tmp | 151 | 6.448 | 12:41:33 | | 0 | +1800 | 7º | | | | | | | | | | | | | | | | | | | |
| 31 | Tmp | 46 | 6.931 | 09:36:48 | | 0 | +1800 | 9º | 90 | Tmp | 156 | 0.760 | 12:48:23 | | 0 | +1800 | 7º | | | | | | | | | | | | | | | | | | | |
| 32 | Canc | 47 | 0.224 | --:--:-- | --:--:-- | 0 | +0 | 9º | 91 | Tmp | 158 | 1.292 | 12:49:43 | | 0 | +1800 | 7º | | | | | | | | | | | | | | | | | | | |
| 33 | Tmp | 48 | 0.864 | 09:39:43 | | 0 | +1800 | 9º | 92 | Tmp | 163 | 2.835 | 12:55:01 | | 0 | +1800 | 7º | | | | | | | | | | | | | | | | | | | |
| 34 | Tmp | 49 | 1.620 | 09:40:39 | | 0 | +1800 | 9º | 93 | Tmp | 167 | 4.313 | 12:57:42 | | 0 | +1800 | 7º | | | | | | | | | | | | | | | | | | | |
| 35 | Tmp | 50 | 2.994 | 09:42:20 | 11:56:06 | 0 | +1800 | 9º | 94 | Tmp | 169 | 5.015 | 12:59:05 | | 0 | +1800 | 7º | | | | | | | | | | | | | | | | | | | |
| 36 | Tmp | 53 | 5.026 | 09:46:26 | | 0 | +1800 | 9º | 95 | Tmp | 174 | 1.662 | 13:07:49 | | 0 | +1800 | 7º | | | | | | | | | | | | | | | | | | | |
| 37 | Tmp | 54 | 6.336 | 09:48:23 | | 0 | +1800 | 9º | 96 | Tmp | 179 | 3.772 | 13:12:40 | | 0 | +1800 | 7º | | | | | | | | | | | | | | | | | | | |
| 38 | Tmp | 54 | 7.392 | 09:49:47 | | 0 | +1800 | 9º | 97 | Tmp | 180 | 4.972 | 13:14:55 | | 0 | +1800 | 7º | | | | | | | | | | | | | | | | | | | |
| 39 | Tmp | 54 | 8.172 | 09:50:50 | | 0 | +1800 | 9º | 98 | Tmp | 181 | 6.192 | 13:17:11 | | 0 | +1800 | 7º | | | | | | | | | | | | | | | | | | | |
| 40 | Tmp | 55 | 8.770 | 09:52:05 | | 0 | +1800 | 9º | Etapa B | | | | | | | | | Num | 9 | Pen | 0 | PCZ | 0 | Total PP | 98100 | PG | 0 | | | | | | | | | |
| 41 | Tmp | 55 | 9.344 | 09:53:19 | | 0 | +1800 | 9º | | | | | | | | | | Num | 9 | A | NC | PG | 0 | B | NC | PG | 0 | Tot PG | 0 | Col. | 9º | | | | | |
| 42 | Tmp | 56 | 10.089 | 09:54:51 | | 0 | +1800 | 9º | | | | | | | | | | Etapa A | | | | | | | | | Num | 9 | Pen | 0 | PCZ | 0 | Total PP | 58548 | PG | 0 |

| | | | | | | | | |
|----|-----|----|-------|----------|--|---|-------|----|
| 43 | Tmp | 61 | 1.273 | 10:48:15 | | 0 | +1800 | 7º |
| 44 | Tmp | 61 | 1.610 | 10:48:50 | | 0 | +1800 | 7º |
| 45 | Tmp | 63 | 1.848 | 10:49:22 | | 0 | +1800 | 7º |
| 46 | Tmp | 64 | 2.462 | 10:50:31 | | 0 | +1800 | 7º |
| 47 | Tmp | 66 | 2.726 | 10:51:03 | | 0 | +1800 | 7º |
| 48 | Tmp | 67 | 3.091 | 10:51:54 | | 0 | +1800 | 7º |
| 49 | Tmp | 69 | 3.429 | 10:52:33 | | 0 | +1800 | 7º |
| 50 | Tmp | 70 | 3.788 | 10:53:21 | | 0 | +1800 | 7º |
| 51 | Tmp | 73 | 1.119 | 10:56:40 | | 0 | +1800 | 7º |
| 52 | Tmp | 74 | 2.020 | 10:58:18 | | 0 | +1800 | 7º |
| 53 | Tmp | 75 | 3.102 | 11:00:06 | | 0 | +1800 | 7º |
| 54 | Tmp | 75 | 3.502 | 11:00:51 | | 0 | +1800 | 7º |
| 55 | Tmp | 76 | 4.050 | 11:01:51 | | 0 | +1800 | 7º |
| 56 | Tmp | 77 | 4.399 | 11:02:30 | | 0 | +1800 | 7º |
| 57 | Tmp | 77 | 4.934 | 11:03:30 | | 0 | +1800 | 7º |
| 58 | Tmp | 79 | 5.323 | 11:04:11 | | 0 | +1800 | 7º |
| 59 | Tmp | 81 | 6.128 | 11:05:47 | | 0 | +1800 | 7º |
| 60 | Tmp | 84 | 4.632 | 11:20:57 | | 0 | +1800 | 7º |

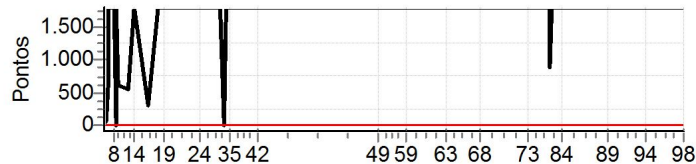

MotoClube/SelfShop/PrincesaOffRoad/Zaitec/Avanço

| | | | | | | | | | |
|-------------|----|--------------------|--|--------|---------------------|--------|--|--|--|
| N u m | 11 | Equipe | 11 / Cristiano Almeida de Oliveira / Cebinho | | | | | | |
| | | Patrocinador | Madreira Monte Sinai | | | | | | |
| | | Cat / NL / Largada | Master / 8 / 08:37:00 | Cidade | Feira de Santana-BA | Wr 250 | | | |

| PC | Tp | Trc | KmPC | Ideal | Passagem | Pen | Pontos | Col | PC | Tp | Trc | KmPC | Ideal | Passagem | Pen | Pontos | Col | | | | | | | | | | | | | | | | | | | |
|----|------|-----|--------|----------|----------|-----|--------|-----|----------------|------|-----|-------|----------|----------|-----|--------|-----|----------------|----|-----|----|-----|---|----------|-------|----|-----|--------|-----|------|-----|---|----------|-------|----|---|
| 1 | Tmp | 3 | 0.934 | 08:46:17 | 08:46:40 | 0 | +20 | 7º | 61 | Tmp | 86 | 5.180 | 11:26:13 | | 0 | +1800 | 6º | | | | | | | | | | | | | | | | | | | |
| 2 | Tmp | 4 | 1.347 | 08:46:59 | 08:47:57 | 0 | +55 | 8º | 62 | Tmp | 88 | 5.615 | 11:26:54 | | 0 | +1800 | 6º | | | | | | | | | | | | | | | | | | | |
| 3 | Tmp | 6 | 1.807 | 08:47:52 | 08:51:21 | 0 | +206 | 8º | 63 | Tmp | 91 | 0.327 | 11:28:51 | | 0 | +1800 | 6º | | | | | | | | | | | | | | | | | | | |
| 4 | Tmp | 6 | 2.016 | 08:48:10 | 08:52:00 | 0 | +227 | 8º | 64 | Tmp | 94 | 1.004 | 11:35:45 | | 0 | +1800 | 6º | | | | | | | | | | | | | | | | | | | |
| 5 | Tmp | 7 | 2.225 | 08:48:30 | 08:52:31 | 0 | +238 | 8º | 65 | Tmp | 97 | 2.442 | 11:37:41 | | 0 | +1800 | 6º | | | | | | | | | | | | | | | | | | | |
| 6 | Tmp | 8 | 2.517 | 08:48:59 | 08:54:30 | 0 | +328 | 8º | 66 | Tmp | 99 | 6.022 | 11:43:09 | | 0 | +1800 | 6º | | | | | | | | | | | | | | | | | | | |
| 7 | Tmp | 8 | 3.425 | 08:50:17 | 08:56:58 | 0 | +398 | 8º | 67 | Tmp | 101 | 6.704 | 11:44:16 | | 0 | +1800 | 6º | | | | | | | | | | | | | | | | | | | |
| 8 | Tmp | 10 | 3.970 | 08:51:19 | 08:59:25 | 0 | +483 | 8º | 68 | Tmp | 102 | 7.091 | 11:44:55 | | 0 | +1800 | 6º | | | | | | | | | | | | | | | | | | | |
| 9 | Canc | 12 | 4.144 | --:--:-- | --:--:-- | 0 | +0 | 8º | 69 | Tmp | 105 | 3.014 | 11:55:58 | | 0 | +1800 | 6º | | | | | | | | | | | | | | | | | | | |
| 10 | Tmp | 13 | 4.518 | 08:52:22 | 09:02:22 | 0 | +597 | 8º | 70 | Tmp | 107 | 4.747 | 11:58:46 | | 0 | +1800 | 6º | | | | | | | | | | | | | | | | | | | |
| 11 | Tmp | 13 | 5.162 | 08:53:17 | 09:06:08 | 0 | +768 | 8º | 71 | Tmp | 112 | 0.021 | 12:01:34 | | 0 | +1800 | 6º | | | | | | | | | | | | | | | | | | | |
| 12 | Tmp | 16 | 1.042 | 08:57:57 | 09:09:13 | 0 | +673 | 7º | 72 | Tmp | 113 | 1.330 | 12:03:26 | | 0 | +1800 | 6º | | | | | | | | | | | | | | | | | | | |
| 14 | Tmp | 17 | 2.053 | 09:00:11 | 09:10:34 | 0 | +620 | 7º | 73 | Tmp | 115 | 3.762 | 12:06:53 | | 0 | +1800 | 6º | | | | | | | | | | | | | | | | | | | |
| 15 | Tmp | 21 | 1.143 | 09:07:33 | 09:16:52 | 0 | +556 | 7º | 74 | Tmp | 119 | 1.486 | 12:15:37 | | 0 | +1800 | 6º | | | | | | | | | | | | | | | | | | | |
| 17 | Tmp | 23 | 3.964 | 09:11:38 | | 0 | +1800 | 7º | 76 | Tmp | 123 | 0.421 | 12:17:13 | | 0 | +1800 | 6º | | | | | | | | | | | | | | | | | | | |
| 18 | Tmp | 26 | 0.448 | 09:13:49 | | 0 | +1800 | 7º | 77 | Pass | 124 | 0.661 | 12:17:42 | | 0 | +900 | 6º | | | | | | | | | | | | | | | | | | | |
| 19 | Tmp | 27 | 0.708 | 09:14:19 | | 0 | +1800 | 7º | 78 | Tmp | 125 | 0.954 | 12:18:21 | | 0 | +1800 | 6º | | | | | | | | | | | | | | | | | | | |
| 20 | Tmp | 29 | 3.548 | 09:19:08 | | 0 | +1800 | 7º | 79 | Tmp | 126 | 1.284 | 12:19:04 | | 0 | +1800 | 6º | | | | | | | | | | | | | | | | | | | |
| 21 | Tmp | 30 | 4.320 | 09:20:06 | | 0 | +1800 | 7º | 80 | Tmp | 129 | 2.335 | 12:20:44 | | 0 | +1800 | 6º | | | | | | | | | | | | | | | | | | | |
| 22 | Tmp | 32 | 5.408 | 09:22:19 | | 0 | +1800 | 7º | 81 | Tmp | 129 | 2.577 | 12:21:15 | | 0 | +1800 | 6º | | | | | | | | | | | | | | | | | | | |
| 23 | Tmp | 38 | 1.156 | 09:31:20 | | 0 | +1800 | 7º | 82 | Tmp | 132 | 2.902 | 12:21:50 | | 0 | +1800 | 6º | | | | | | | | | | | | | | | | | | | |
| 24 | Tmp | 38 | 1.446 | 09:31:57 | | 0 | +1800 | 7º | 83 | Tmp | 133 | 3.427 | 12:22:44 | | 0 | +1800 | 6º | | | | | | | | | | | | | | | | | | | |
| 25 | Tmp | 42 | 2.139 | 09:33:29 | | 0 | +1800 | 7º | 84 | Tmp | 136 | 4.105 | 12:23:49 | | 0 | +1800 | 6º | | | | | | | | | | | | | | | | | | | |
| 26 | Tmp | 43 | 3.104 | 09:35:05 | | 0 | +1800 | 7º | 85 | Tmp | 142 | 2.697 | 12:34:26 | | 0 | +1800 | 6º | | | | | | | | | | | | | | | | | | | |
| 27 | Tmp | 44 | 3.608 | 09:35:57 | | 0 | +1800 | 7º | 86 | Tmp | 144 | 3.757 | 12:36:01 | | 0 | +1800 | 6º | | | | | | | | | | | | | | | | | | | |
| 28 | Tmp | 44 | 4.699 | 09:37:19 | | 0 | +1800 | 7º | 87 | Tmp | 147 | 4.327 | 12:37:03 | | 0 | +1800 | 6º | | | | | | | | | | | | | | | | | | | |
| 29 | Tmp | 46 | 5.918 | 09:39:12 | | 0 | +1800 | 7º | 88 | Tmp | 149 | 2.930 | 12:41:06 | | 0 | +1800 | 6º | | | | | | | | | | | | | | | | | | | |
| 30 | Tmp | 46 | 6.180 | 09:39:37 | | 0 | +1800 | 7º | 89 | Tmp | 151 | 6.448 | 12:45:33 | | 0 | +1800 | 6º | | | | | | | | | | | | | | | | | | | |
| 31 | Tmp | 46 | 6.931 | 09:40:48 | | 0 | +1800 | 7º | 90 | Tmp | 156 | 0.760 | 12:52:23 | | 0 | +1800 | 6º | | | | | | | | | | | | | | | | | | | |
| 32 | Canc | 47 | 0.224 | --:--:-- | --:--:-- | 0 | +0 | 7º | 91 | Tmp | 158 | 1.292 | 12:53:43 | | 0 | +1800 | 6º | | | | | | | | | | | | | | | | | | | |
| 33 | Tmp | 48 | 0.864 | 09:43:43 | | 0 | +1800 | 7º | 92 | Tmp | 163 | 2.835 | 12:59:01 | | 0 | +1800 | 6º | | | | | | | | | | | | | | | | | | | |
| 34 | Tmp | 49 | 1.620 | 09:44:39 | | 0 | +1800 | 7º | 93 | Tmp | 167 | 4.313 | 13:01:42 | | 0 | +1800 | 6º | | | | | | | | | | | | | | | | | | | |
| 35 | Tmp | 50 | 2.994 | 09:46:20 | 11:56:06 | 0 | +1800 | 7º | 94 | Tmp | 169 | 5.015 | 13:03:05 | | 0 | +1800 | 6º | | | | | | | | | | | | | | | | | | | |
| 36 | Tmp | 53 | 5.026 | 09:50:26 | | 0 | +1800 | 7º | 95 | Tmp | 174 | 1.662 | 13:11:49 | | 0 | +1800 | 6º | | | | | | | | | | | | | | | | | | | |
| 37 | Tmp | 54 | 6.336 | 09:52:23 | | 0 | +1800 | 7º | 96 | Tmp | 179 | 3.772 | 13:16:40 | | 0 | +1800 | 6º | | | | | | | | | | | | | | | | | | | |
| 38 | Tmp | 54 | 7.392 | 09:53:47 | | 0 | +1800 | 7º | 97 | Tmp | 180 | 4.972 | 13:18:55 | | 0 | +1800 | 6º | | | | | | | | | | | | | | | | | | | |
| 39 | Tmp | 54 | 8.172 | 09:54:50 | | 0 | +1800 | 7º | 98 | Tmp | 181 | 6.192 | 13:21:11 | | 0 | +1800 | 6º | | | | | | | | | | | | | | | | | | | |
| 40 | Tmp | 55 | 8.770 | 09:56:05 | | 0 | +1800 | 7º | Etapa B | | | | | | | | | Num | 11 | Pen | 0 | PCZ | 0 | Total PP | 98100 | PG | 0 | | | | | | | | | |
| 41 | Tmp | 55 | 9.344 | 09:57:19 | | 0 | +1800 | 7º | | | | | | | | | | Num | 11 | A | NC | PG | 0 | B | NC | PG | 0 | Tot PG | 0 | Col. | 7º | | | | | |
| 42 | Tmp | 56 | 10.089 | 09:58:51 | | 0 | +1800 | 7º | | | | | | | | | | Etapa A | | | | | | | | | Num | 11 | Pen | 0 | PCZ | 0 | Total PP | 50169 | PG | 0 |

| | | | | | | | | |
|----|-----|----|-------|----------|--|---|-------|----|
| 43 | Tmp | 61 | 1.273 | 10:52:15 | | 0 | +1800 | 6º |
| 44 | Tmp | 61 | 1.610 | 10:52:50 | | 0 | +1800 | 6º |
| 45 | Tmp | 63 | 1.848 | 10:53:22 | | 0 | +1800 | 6º |
| 46 | Tmp | 64 | 2.462 | 10:54:31 | | 0 | +1800 | 6º |
| 47 | Tmp | 66 | 2.726 | 10:55:03 | | 0 | +1800 | 6º |
| 48 | Tmp | 67 | 3.091 | 10:55:54 | | 0 | +1800 | 6º |
| 49 | Tmp | 69 | 3.429 | 10:56:33 | | 0 | +1800 | 6º |
| 50 | Tmp | 70 | 3.788 | 10:57:21 | | 0 | +1800 | 6º |
| 51 | Tmp | 73 | 1.119 | 11:00:40 | | 0 | +1800 | 6º |
| 52 | Tmp | 74 | 2.020 | 11:02:18 | | 0 | +1800 | 6º |
| 53 | Tmp | 75 | 3.102 | 11:04:06 | | 0 | +1800 | 6º |
| 54 | Tmp | 75 | 3.502 | 11:04:51 | | 0 | +1800 | 6º |
| 55 | Tmp | 76 | 4.050 | 11:05:51 | | 0 | +1800 | 6º |
| 56 | Tmp | 77 | 4.399 | 11:06:30 | | 0 | +1800 | 6º |
| 57 | Tmp | 77 | 4.934 | 11:07:30 | | 0 | +1800 | 6º |
| 58 | Tmp | 79 | 5.323 | 11:08:11 | | 0 | +1800 | 6º |
| 59 | Tmp | 81 | 6.128 | 11:09:47 | | 0 | +1800 | 6º |
| 60 | Tmp | 84 | 4.632 | 11:24:57 | | 0 | +1800 | 6º |

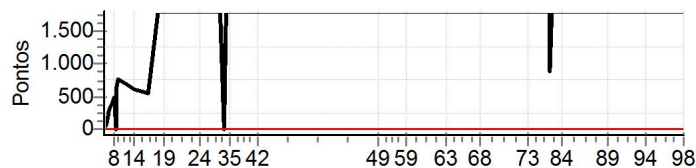

MotoClube/SelfShop/PrincesaOffRoad/Zaitec/Avanço

| | | | | | | | | | |
|-------------|----|--------------------|---|--------|------------------|--------|--|--|--|
| N u m | 14 | Equipe | 14 / Josevam Barreto Bintencourt / Pirata | | | | | | |
| | | Patrocinador | Coimbra Veículos | | | | | | |
| | | Cat / NL / Largada | Master / 6 / 08:35:00 | Cidade | Santo Antonio-BA | Te-250 | | | |

| PC | Tp | Trc | KmPC | Ideal | Passagem | Pen | Pontos | Col | PC | Tp | Trc | KmPC | Ideal | Passagem | Pen | Pontos | Col |
|----|------|-----|--------|----------|----------|-----|--------|-----|--|------|-----|-------|----------|----------|-----|--------|-----|
| 1 | Tmp | 3 | 0.934 | 08:44:17 | 08:44:19 | 0 | +0 | 1º | 61 | Tmp | 86 | 5.180 | 11:24:13 | 11:25:14 | 0 | +58 | 3º |
| 2 | Tmp | 4 | 1.347 | 08:44:59 | 08:45:06 | 0 | +4 | 1º | 62 | Tmp | 88 | 5.615 | 11:24:54 | 11:26:17 | 0 | +80 | 3º |
| 3 | Tmp | 6 | 1.807 | 08:45:52 | 08:46:33 | 0 | +38 | 1º | 63 | Tmp | 91 | 0.327 | 11:26:51 | 11:28:14 | 0 | +80 | 3º |
| 4 | Tmp | 6 | 2.016 | 08:46:10 | 08:46:55 | 0 | +42 | 1º | 64 | Tmp | 94 | 1.004 | 11:33:45 | 11:33:59 | 0 | +11 | 3º |
| 5 | Tmp | 7 | 2.225 | 08:46:30 | 08:47:25 | 0 | +52 | 1º | 65 | Tmp | 97 | 2.442 | 11:35:41 | 11:36:07 | 0 | +23 | 3º |
| 6 | Tmp | 8 | 2.517 | 08:46:59 | 08:48:07 | 0 | +65 | 1º | 66 | Tmp | 99 | 6.022 | 11:41:09 | 11:41:38 | 0 | +26 | 3º |
| 7 | Tmp | 8 | 3.425 | 08:48:17 | 08:49:31 | 0 | +71 | 1º | 67 | Tmp | 101 | 6.704 | 11:42:16 | 11:43:33 | 0 | +74 | 3º |
| 8 | Tmp | 10 | 3.970 | 08:49:19 | 08:51:15 | 0 | +113 | 1º | 68 | Tmp | 102 | 7.091 | 11:42:55 | 11:44:33 | 0 | +95 | 3º |
| 9 | Canc | 12 | 4.144 | --:--:-- | --:--:-- | 0 | +0 | 1º | 69 | Tmp | 105 | 3.014 | 11:53:58 | 11:54:42 | 0 | +41 | 3º |
| 10 | Tmp | 13 | 4.518 | 08:50:22 | 08:52:27 | 0 | +122 | 1º | 70 | Tmp | 107 | 4.747 | 11:56:46 | 11:57:44 | 0 | +55 | 3º |
| 11 | Tmp | 13 | 5.162 | 08:51:17 | 08:56:29 | 0 | +309 | 1º | 71 | Tmp | 112 | 0.021 | 11:59:34 | 12:00:03 | 0 | +26 | 2º |
| 12 | Tmp | 16 | 1.042 | 08:55:57 | 08:58:28 | 0 | +148 | 1º | 72 | Tmp | 113 | 1.330 | 12:01:26 | 12:02:07 | 0 | +38 | 2º |
| 14 | Tmp | 17 | 2.053 | 08:58:11 | 08:59:29 | 0 | +75 | 1º | 73 | Tmp | 115 | 3.762 | 12:04:53 | 12:05:07 | 0 | +11 | 2º |
| 15 | Tmp | 21 | 1.143 | 09:05:33 | 09:06:03 | 0 | +27 | 1º | 74 | Tmp | 119 | 1.486 | 12:13:37 | 12:13:45 | 0 | +5 | 2º |
| 17 | Tmp | 23 | 3.964 | 09:09:38 | 09:12:11 | 0 | +150 | 1º | 76 | Tmp | 123 | 0.421 | 12:15:13 | 12:17:56 | 0 | +160 | 2º |
| 18 | Tmp | 26 | 0.448 | 09:11:49 | 09:14:04 | 0 | +132 | 1º | 77 | Pass | 124 | 0.661 | 12:15:42 | 12:18:43 | 0 | +0 | 2º |
| 19 | Tmp | 27 | 0.708 | 09:12:19 | 09:14:50 | 0 | +148 | 1º | 78 | Tmp | 125 | 0.954 | 12:16:21 | 12:20:04 | 0 | +220 | 2º |
| 20 | Tmp | 29 | 3.548 | 09:17:08 | 09:18:37 | 0 | +86 | 1º | 79 | Tmp | 126 | 1.284 | 12:17:04 | 12:21:15 | 0 | +248 | 3º |
| 21 | Tmp | 30 | 4.320 | 09:18:06 | 09:19:56 | 0 | +107 | 1º | 80 | Tmp | 129 | 2.335 | 12:18:44 | 12:29:24 | 0 | +637 | 3º |
| 22 | Tmp | 32 | 5.408 | 09:20:19 | 09:22:59 | 0 | +157 | 1º | 81 | Tmp | 129 | 2.577 | 12:19:15 | 12:30:09 | 0 | +651 | 3º |
| 23 | Tmp | 38 | 1.156 | 09:29:20 | 09:29:46 | 0 | +23 | 1º | 82 | Tmp | 132 | 2.902 | 12:19:50 | 12:25:27 | 900 | +1234 | 3º |
| 24 | Tmp | 38 | 1.446 | 09:29:57 | 09:33:17 | 0 | +197 | 1º | 83 | Tmp | 133 | 3.427 | 12:20:44 | 12:31:54 | 0 | +667 | 3º |
| 25 | Tmp | 42 | 2.139 | 09:31:29 | 09:35:36 | 0 | +244 | 1º | 84 | Tmp | 136 | 4.105 | 12:21:49 | 12:33:11 | 0 | +679 | 3º |
| 26 | Tmp | 43 | 3.104 | 09:33:05 | 09:37:40 | 0 | +272 | 1º | 85 | Tmp | 142 | 2.697 | 12:32:26 | 12:38:34 | 0 | +365 | 3º |
| 27 | Tmp | 44 | 3.608 | 09:33:57 | 09:38:50 | 0 | +290 | 1º | 86 | Tmp | 144 | 3.757 | 12:34:01 | 12:40:19 | 0 | +375 | 3º |
| 28 | Tmp | 44 | 4.699 | 09:35:19 | 09:40:37 | 0 | +315 | 1º | 87 | Tmp | 147 | 4.327 | 12:35:03 | 12:41:17 | 0 | +371 | 2º |
| 29 | Tmp | 46 | 5.918 | 09:37:12 | 09:42:06 | 0 | +291 | 1º | 88 | Tmp | 149 | 2.930 | 12:39:06 | 12:43:53 | 0 | +284 | 2º |
| 30 | Tmp | 46 | 6.180 | 09:37:37 | 09:42:30 | 0 | +290 | 1º | 89 | Tmp | 151 | 6.448 | 12:43:33 | 12:47:04 | 0 | +208 | 2º |
| 31 | Tmp | 46 | 6.931 | 09:38:48 | 09:44:00 | 0 | +309 | 1º | 90 | Tmp | 156 | 0.760 | 12:50:23 | 12:50:45 | 0 | +19 | 2º |
| 32 | Canc | 47 | 0.224 | --:--:-- | --:--:-- | 0 | +0 | 1º | 91 | Tmp | 158 | 1.292 | 12:51:43 | 12:52:31 | 0 | +45 | 2º |
| 33 | Tmp | 48 | 0.864 | 09:41:43 | 09:47:18 | 0 | +332 | 1º | 92 | Tmp | 163 | 2.835 | 12:57:01 | 12:57:12 | 0 | +8 | 2º |
| 34 | Tmp | 49 | 1.620 | 09:42:39 | 09:48:15 | 0 | +333 | 1º | 93 | Tmp | 167 | 4.313 | 12:59:42 | 13:00:29 | 0 | +44 | 2º |
| 35 | Tmp | 50 | 2.994 | 09:44:20 | 09:49:54 | 0 | +331 | 1º | 94 | Tmp | 169 | 5.015 | 13:01:05 | 13:02:14 | 0 | +66 | 2º |
| 36 | Tmp | 53 | 5.026 | 09:48:26 | 09:52:12 | 0 | +223 | 1º | 95 | Tmp | 174 | 1.662 | 13:09:49 | 13:10:06 | 0 | +14 | 2º |
| 37 | Tmp | 54 | 6.336 | 09:50:23 | 09:54:51 | 0 | +265 | 1º | 96 | Tmp | 179 | 3.772 | 13:14:40 | 13:14:59 | 0 | +16 | 2º |
| 38 | Tmp | 54 | 7.392 | 09:51:47 | 09:56:07 | 0 | +257 | 1º | 97 | Tmp | 180 | 4.972 | 13:16:55 | 13:17:25 | 0 | +27 | 2º |
| 39 | Tmp | 54 | 8.172 | 09:52:50 | 09:57:23 | 0 | +270 | 1º | 98 | Tmp | 181 | 6.192 | 13:19:11 | 13:19:37 | 0 | +23 | 2º |
| 40 | Tmp | 55 | 8.770 | 09:54:05 | 09:59:41 | 0 | +333 | 1º | Etapa B Num 14 Pen 900 PCZ 1 Total PP 12084 PG 22 | | | | | | | | |
| 41 | Tmp | 55 | 9.344 | 09:55:19 | 10:01:56 | 0 | +394 | 1º | Num 14 A 1º PG 25 B 2º PG 22 Tot PG 47 Col. 1º | | | | | | | | |
| 42 | Tmp | 56 | 10.089 | 09:56:51 | 10:03:57 | 0 | +423 | 1º | Etapa A Num 14 Pen 0 PCZ 1 Total PP 7238 PG 25 | | | | | | | | |
| 43 | Tmp | 61 | 1.273 | 10:50:15 | 10:50:15 | 0 | +0 | 2º | 43 Tmp 61 1.273 10:50:15 10:50:15 0 +0 2º | | | | | | | | |
| 44 | Tmp | 61 | 1.610 | 10:50:50 | 10:50:54 | 0 | +1 | 3º | 44 Tmp 61 1.610 10:50:50 10:50:54 0 +1 3º | | | | | | | | |
| 45 | Tmp | 63 | 1.848 | 10:51:22 | 10:51:49 | 0 | +24 | 3º | 45 Tmp 63 1.848 10:51:22 10:51:49 0 +24 3º | | | | | | | | |
| 46 | Tmp | 64 | 2.462 | 10:52:31 | 10:53:56 | 0 | +82 | 2º | 46 Tmp 64 2.462 10:52:31 10:53:56 0 +82 2º | | | | | | | | |
| 47 | Tmp | 66 | 2.726 | 10:53:03 | 10:54:35 | 0 | +89 | 2º | 47 Tmp 66 2.726 10:53:03 10:54:35 0 +89 2º | | | | | | | | |
| 48 | Tmp | 67 | 3.091 | 10:53:54 | 10:56:23 | 0 | +146 | 2º | 48 Tmp 67 3.091 10:53:54 10:56:23 0 +146 2º | | | | | | | | |
| 49 | Tmp | 69 | 3.429 | 10:54:33 | 10:58:37 | 0 | +241 | 3º | 49 Tmp 69 3.429 10:54:33 10:58:37 0 +241 3º | | | | | | | | |
| 50 | Tmp | 70 | 3.788 | 10:55:21 | 11:00:04 | 0 | +280 | 3º | 50 Tmp 70 3.788 10:55:21 11:00:04 0 +280 3º | | | | | | | | |
| 51 | Tmp | 73 | 1.119 | 10:58:40 | 11:04:55 | 0 | +372 | 3º | 51 Tmp 73 1.119 10:58:40 11:04:55 0 +372 3º | | | | | | | | |
| 52 | Tmp | 74 | 2.020 | 11:00:18 | 11:07:02 | 0 | +401 | 3º | 52 Tmp 74 2.020 11:00:18 11:07:02 0 +401 3º | | | | | | | | |
| 53 | Tmp | 75 | 3.102 | 11:02:06 | 11:09:32 | 0 | +443 | 3º | 53 Tmp 75 3.102 11:02:06 11:09:32 0 +443 3º | | | | | | | | |
| 54 | Tmp | 75 | 3.502 | 11:02:51 | 11:10:35 | 0 | +461 | 3º | 54 Tmp 75 3.502 11:02:51 11:10:35 0 +461 3º | | | | | | | | |
| 55 | Tmp | 76 | 4.050 | 11:03:51 | 11:11:55 | 0 | +481 | 3º | 55 Tmp 76 4.050 11:03:51 11:11:55 0 +481 3º | | | | | | | | |
| 56 | Tmp | 77 | 4.399 | 11:04:30 | 11:12:46 | 0 | +493 | 3º | 56 Tmp 77 4.399 11:04:30 11:12:46 0 +493 3º | | | | | | | | |
| 57 | Tmp | 77 | 4.934 | 11:05:30 | 11:13:57 | 0 | +504 | 3º | 57 Tmp 77 4.934 11:05:30 11:13:57 0 +504 3º | | | | | | | | |
| 58 | Tmp | 79 | 5.323 | 11:06:11 | 11:14:51 | 0 | +517 | 3º | 58 Tmp 79 5.323 11:06:11 11:14:51 0 +517 3º | | | | | | | | |
| 59 | Tmp | 81 | 6.128 | 11:07:47 | 11:17:05 | 0 | +555 | 3º | 59 Tmp 81 6.128 11:07:47 11:17:05 0 +555 3º | | | | | | | | |
| 60 | Tmp | 84 | 4.632 | 11:22:57 | 11:23:10 | 0 | +10 | 3º | 60 Tmp 84 4.632 11:22:57 11:23:10 0 +10 3º | | | | | | | | |

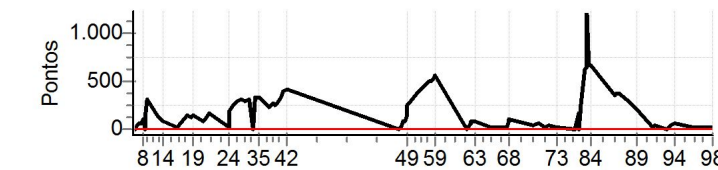

MotoClube/SelfShop/PrincesaOffRoad/Zaitec/Avanço

| | | | | | | | | | |
|----------------------------------|-----------|---------------------------|--------------------------------------|--|--|---------------|---------------|--|--------|
| N u m | 20 | Equipe | 20 / Cleber Ferreira Rezende / Tetéu | | | | | | |
| | | Patrocinador | Realeza Motos | | | | | | |
| | | Cat / NL / Largada | Master / 1 / 08:30:00 | | | Cidade | Itapetinga-BA | | Yamaha |

| PC | Tp | Trc | KmPC | Ideal | Passagem | Pen | Pontos | Col | PC | Tp | Trc | KmPC | Ideal | Passagem | Pen | Pontos | Col | | | | | | | | | | | | | | |
|----------------|------|-----|--------|----------|----------|-----|--------|----------|----------------|------|-----|-------|----------|----------|-----|--------|-----|-----|----|-----|----|-----|---|----------|-------|----|---|--------|---|------|----|
| 1 | Tmp | 3 | 0.934 | 08:39:17 | 08:39:45 | 0 | +25 | 9° | 61 | Tmp | 86 | 5.180 | 11:19:13 | | 0 | +1800 | 9° | | | | | | | | | | | | | | |
| 2 | Tmp | 4 | 1.347 | 08:39:59 | 08:40:40 | 0 | +38 | 6° | 62 | Tmp | 88 | 5.615 | 11:19:54 | | 0 | +1800 | 9° | | | | | | | | | | | | | | |
| 3 | Tmp | 6 | 1.807 | 08:40:52 | 08:42:40 | 0 | +105 | 6° | 63 | Tmp | 91 | 0.327 | 11:21:51 | | 0 | +1800 | 9° | | | | | | | | | | | | | | |
| 4 | Tmp | 6 | 2.016 | 08:41:10 | 08:43:02 | 0 | +109 | 6° | 64 | Tmp | 94 | 1.004 | 11:28:45 | | 0 | +1800 | 9° | | | | | | | | | | | | | | |
| 5 | Tmp | 7 | 2.225 | 08:41:30 | 08:43:33 | 0 | +120 | 6° | 65 | Tmp | 97 | 2.442 | 11:30:41 | | 0 | +1800 | 9° | | | | | | | | | | | | | | |
| 6 | Tmp | 8 | 2.517 | 08:41:59 | 08:44:26 | 0 | +144 | 5° | 66 | Tmp | 99 | 6.022 | 11:36:09 | | 0 | +1800 | 9° | | | | | | | | | | | | | | |
| 7 | Tmp | 8 | 3.425 | 08:43:17 | 08:45:57 | 0 | +157 | 5° | 67 | Tmp | 101 | 6.704 | 11:37:16 | | 0 | +1800 | 9° | | | | | | | | | | | | | | |
| 8 | Tmp | 10 | 3.970 | 08:44:19 | 08:49:35 | 0 | +313 | 6° | 68 | Tmp | 102 | 7.091 | 11:37:55 | | 0 | +1800 | 9° | | | | | | | | | | | | | | |
| 9 | Canc | 12 | 4.144 | --:--:-- | --:--:-- | 0 | +0 | 6° | 69 | Tmp | 105 | 3.014 | 11:48:58 | | 0 | +1800 | 9° | | | | | | | | | | | | | | |
| 10 | Tmp | 13 | 4.518 | 08:45:22 | 08:51:22 | 0 | +357 | 6° | 70 | Tmp | 107 | 4.747 | 11:51:46 | | 0 | +1800 | 9° | | | | | | | | | | | | | | |
| 11 | Tmp | 13 | 5.162 | 08:46:17 | | 0 | +1800 | 7° | 71 | Tmp | 112 | 0.021 | 11:54:34 | | 0 | +1800 | 9° | | | | | | | | | | | | | | |
| 12 | Tmp | 16 | 1.042 | 08:50:57 | | 0 | +1800 | 8° | 72 | Tmp | 113 | 1.330 | 11:56:26 | | 0 | +1800 | 9° | | | | | | | | | | | | | | |
| 14 | Tmp | 17 | 2.053 | 08:53:11 | | 0 | +1800 | 8° | 73 | Tmp | 115 | 3.762 | 11:59:53 | | 0 | +1800 | 9° | | | | | | | | | | | | | | |
| 15 | Tmp | 21 | 1.143 | 09:00:33 | | 0 | +1800 | 8° | 74 | Tmp | 119 | 1.486 | 12:08:37 | | 0 | +1800 | 9° | | | | | | | | | | | | | | |
| 17 | Tmp | 23 | 3.964 | 09:04:38 | | 0 | +1800 | 8° | 76 | Tmp | 123 | 0.421 | 12:10:13 | | 0 | +1800 | 9° | | | | | | | | | | | | | | |
| 18 | Tmp | 26 | 0.448 | 09:06:49 | | 0 | +1800 | 8° | 77 | Pass | 124 | 0.661 | 12:10:42 | | 0 | +900 | 9° | | | | | | | | | | | | | | |
| 19 | Tmp | 27 | 0.708 | 09:07:19 | | 0 | +1800 | 8° | 78 | Tmp | 125 | 0.954 | 12:11:21 | | 0 | +1800 | 9° | | | | | | | | | | | | | | |
| 20 | Tmp | 29 | 3.548 | 09:12:08 | | 0 | +1800 | 8° | 79 | Tmp | 126 | 1.284 | 12:12:04 | | 0 | +1800 | 9° | | | | | | | | | | | | | | |
| 21 | Tmp | 30 | 4.320 | 09:13:06 | | 0 | +1800 | 8° | 80 | Tmp | 129 | 2.335 | 12:13:44 | | 0 | +1800 | 9° | | | | | | | | | | | | | | |
| 22 | Tmp | 32 | 5.408 | 09:15:19 | | 0 | +1800 | 8° | 81 | Tmp | 129 | 2.577 | 12:14:15 | | 0 | +1800 | 9° | | | | | | | | | | | | | | |
| 23 | Tmp | 38 | 1.156 | 09:24:20 | | 0 | +1800 | 8° | 82 | Tmp | 132 | 2.902 | 12:14:50 | | 0 | +1800 | 9° | | | | | | | | | | | | | | |
| 24 | Tmp | 38 | 1.446 | 09:24:57 | | 0 | +1800 | 8° | 83 | Tmp | 133 | 3.427 | 12:15:44 | | 0 | +1800 | 9° | | | | | | | | | | | | | | |
| 25 | Tmp | 42 | 2.139 | 09:26:29 | | 0 | +1800 | 8° | 84 | Tmp | 136 | 4.105 | 12:16:49 | | 0 | +1800 | 9° | | | | | | | | | | | | | | |
| 26 | Tmp | 43 | 3.104 | 09:28:05 | | 0 | +1800 | 8° | 85 | Tmp | 142 | 2.697 | 12:27:26 | | 0 | +1800 | 9° | | | | | | | | | | | | | | |
| 27 | Tmp | 44 | 3.608 | 09:28:57 | | 0 | +1800 | 8° | 86 | Tmp | 144 | 3.757 | 12:29:01 | | 0 | +1800 | 9° | | | | | | | | | | | | | | |
| 28 | Tmp | 44 | 4.699 | 09:30:19 | | 0 | +1800 | 8° | 87 | Tmp | 147 | 4.327 | 12:30:03 | | 0 | +1800 | 9° | | | | | | | | | | | | | | |
| 29 | Tmp | 46 | 5.918 | 09:32:12 | | 0 | +1800 | 8° | 88 | Tmp | 149 | 2.930 | 12:34:06 | | 0 | +1800 | 9° | | | | | | | | | | | | | | |
| 30 | Tmp | 46 | 6.180 | 09:32:37 | | 0 | +1800 | 8° | 89 | Tmp | 151 | 6.448 | 12:38:33 | | 0 | +1800 | 9° | | | | | | | | | | | | | | |
| 31 | Tmp | 46 | 6.931 | 09:33:48 | | 0 | +1800 | 8° | 90 | Tmp | 156 | 0.760 | 12:45:23 | | 0 | +1800 | 9° | | | | | | | | | | | | | | |
| 32 | Canc | 47 | 0.224 | --:--:-- | --:--:-- | 0 | +0 | 8° | 91 | Tmp | 158 | 1.292 | 12:46:43 | | 0 | +1800 | 9° | | | | | | | | | | | | | | |
| 33 | Tmp | 48 | 0.864 | 09:36:43 | | 0 | +1800 | 8° | 92 | Tmp | 163 | 2.835 | 12:52:01 | | 0 | +1800 | 9° | | | | | | | | | | | | | | |
| 34 | Tmp | 49 | 1.620 | 09:37:39 | | 0 | +1800 | 8° | 93 | Tmp | 167 | 4.313 | 12:54:42 | | 0 | +1800 | 9° | | | | | | | | | | | | | | |
| 35 | Tmp | 50 | 2.994 | 09:39:20 | | 0 | +1800 | 8° | 94 | Tmp | 169 | 5.015 | 12:56:05 | | 0 | +1800 | 9° | | | | | | | | | | | | | | |
| 36 | Tmp | 53 | 5.026 | 09:43:26 | | 0 | +1800 | 8° | 95 | Tmp | 174 | 1.662 | 13:04:49 | | 0 | +1800 | 9° | | | | | | | | | | | | | | |
| 37 | Tmp | 54 | 6.336 | 09:45:23 | | 0 | +1800 | 8° | 96 | Tmp | 179 | 3.772 | 13:09:40 | | 0 | +1800 | 9° | | | | | | | | | | | | | | |
| 38 | Tmp | 54 | 7.392 | 09:46:47 | | 0 | +1800 | 8° | 97 | Tmp | 180 | 4.972 | 13:11:55 | | 0 | +1800 | 9° | | | | | | | | | | | | | | |
| 39 | Tmp | 54 | 8.172 | 09:47:50 | | 0 | +1800 | 8° | 98 | Tmp | 181 | 6.192 | 13:14:11 | | 0 | +1800 | 9° | | | | | | | | | | | | | | |
| 40 | Tmp | 55 | 8.770 | 09:49:05 | | 0 | +1800 | 8° | Etapa B | | | | | | | | | Num | 20 | Pen | 0 | PCZ | 0 | Total PP | 98100 | PG | 0 | | | | |
| 41 | Tmp | 55 | 9.344 | 09:50:19 | | 0 | +1800 | 8° | | | | | | | | | | Num | 20 | A | NC | PG | 0 | B | NC | PG | 0 | Tot PG | 0 | Col. | 8° |
| 42 | Tmp | 56 | 10.089 | 09:51:51 | | 0 | +1800 | 8° | | | | | | | | | | | | | | | | | | | | | | | |
| Etapa A | | Num | 20 | Pen | 0 | PCZ | 0 | Total PP | 53568 | PG | 0 | | | | | | | | | | | | | | | | | | | | |
| 43 | Tmp | 61 | 1.273 | 10:45:15 | | 0 | +1800 | 9° | | | | | | | | | | | | | | | | | | | | | | | |
| 44 | Tmp | 61 | 1.610 | 10:45:50 | | 0 | +1800 | 9° | | | | | | | | | | | | | | | | | | | | | | | |
| 45 | Tmp | 63 | 1.848 | 10:46:22 | | 0 | +1800 | 9° | | | | | | | | | | | | | | | | | | | | | | | |
| 46 | Tmp | 64 | 2.462 | 10:47:31 | | 0 | +1800 | 9° | | | | | | | | | | | | | | | | | | | | | | | |
| 47 | Tmp | 66 | 2.726 | 10:48:03 | | 0 | +1800 | 9° | | | | | | | | | | | | | | | | | | | | | | | |
| 48 | Tmp | 67 | 3.091 | 10:48:54 | | 0 | +1800 | 9° | | | | | | | | | | | | | | | | | | | | | | | |
| 49 | Tmp | 69 | 3.429 | 10:49:33 | | 0 | +1800 | 9° | | | | | | | | | | | | | | | | | | | | | | | |
| 50 | Tmp | 70 | 3.788 | 10:50:21 | | 0 | +1800 | 9° | | | | | | | | | | | | | | | | | | | | | | | |
| 51 | Tmp | 73 | 1.119 | 10:53:40 | | 0 | +1800 | 9° | | | | | | | | | | | | | | | | | | | | | | | |
| 52 | Tmp | 74 | 2.020 | 10:55:18 | | 0 | +1800 | 9° | | | | | | | | | | | | | | | | | | | | | | | |
| 53 | Tmp | 75 | 3.102 | 10:57:06 | | 0 | +1800 | 9° | | | | | | | | | | | | | | | | | | | | | | | |
| 54 | Tmp | 75 | 3.502 | 10:57:51 | | 0 | +1800 | 9° | | | | | | | | | | | | | | | | | | | | | | | |
| 55 | Tmp | 76 | 4.050 | 10:58:51 | | 0 | +1800 | 9° | | | | | | | | | | | | | | | | | | | | | | | |
| 56 | Tmp | 77 | 4.399 | 10:59:30 | | 0 | +1800 | 9° | | | | | | | | | | | | | | | | | | | | | | | |
| 57 | Tmp | 77 | 4.934 | 11:00:30 | | 0 | +1800 | 9° | | | | | | | | | | | | | | | | | | | | | | | |
| 58 | Tmp | 79 | 5.323 | 11:01:11 | | 0 | +1800 | 9° | | | | | | | | | | | | | | | | | | | | | | | |
| 59 | Tmp | 81 | 6.128 | 11:02:47 | | 0 | +1800 | 9° | | | | | | | | | | | | | | | | | | | | | | | |
| 60 | Tmp | 84 | 4.632 | 11:17:57 | | 0 | +1800 | 9° | | | | | | | | | | | | | | | | | | | | | | | |

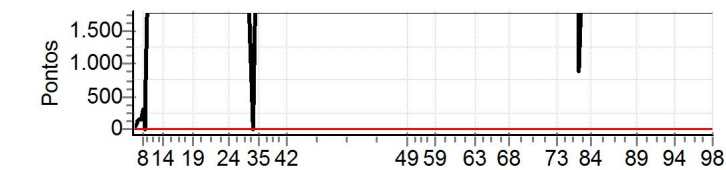

MotoClube/SelfShop/PrincesaOffRoad/Zaitec/Avanço

| | | | | | | | | | |
|----------------------------------|-----------|---------------------------|--------------------------------------|---------------|---------------------|---------------|--|--|--|
| N u m | 39 | Equipe | 39 / Deraldo Cesar de Sousa / Galego | | | | | | |
| | | Patrocinador | Princesa Off Road | | | | | | |
| | | Cat / NL / Largada | Master / 7 / 08:36:00 | Cidade | Feira de Santana-BA | Wr-250 | | | |

| PC | Tp | Trc | KmPC | Ideal | Passagem | Pen | Pontos | Col | PC | Tp | Trc | KmPC | Ideal | Passagem | Pen | Pontos | Col |
|----|------|-----|--------|----------|----------|-----|--------|-----|--|------|-----|-------|----------|----------|-----|--------|-----|
| 1 | Tmp | 3 | 0.934 | 08:45:17 | 08:45:24 | 0 | +4 | 2° | 61 | Tmp | 86 | 5.180 | 11:25:13 | 11:36:21 | 0 | +665 | 4° |
| 2 | Tmp | 4 | 1.347 | 08:45:59 | 08:46:19 | 0 | +17 | 2° | 62 | Tmp | 88 | 5.615 | 11:25:54 | 11:37:27 | 0 | +690 | 4° |
| 3 | Tmp | 6 | 1.807 | 08:46:52 | 08:47:57 | 0 | +62 | 2° | 63 | Tmp | 91 | 0.327 | 11:27:51 | 11:39:48 | 0 | +714 | 4° |
| 4 | Tmp | 6 | 2.016 | 08:47:10 | 08:48:17 | 0 | +64 | 2° | 64 | Tmp | 94 | 1.004 | 11:34:45 | 11:40:57 | 0 | +369 | 4° |
| 5 | Tmp | 7 | 2.225 | 08:47:30 | 08:49:08 | 0 | +95 | 2° | 65 | Tmp | 97 | 2.442 | 11:36:41 | 11:43:21 | 0 | +397 | 4° |
| 6 | Tmp | 8 | 2.517 | 08:47:59 | 08:49:49 | 0 | +107 | 2° | 66 | Tmp | 99 | 6.022 | 11:42:09 | 11:49:16 | 0 | +424 | 4° |
| 7 | Tmp | 8 | 3.425 | 08:49:17 | 08:51:48 | 0 | +148 | 2° | 67 | Tmp | 101 | 6.704 | 11:43:16 | 11:51:12 | 0 | +473 | 4° |
| 8 | Tmp | 10 | 3.970 | 08:50:19 | 08:53:45 | 0 | +203 | 2° | 68 | Tmp | 102 | 7.091 | 11:43:55 | 11:52:16 | 0 | +498 | 4° |
| 9 | Canc | 12 | 4.144 | --:--:-- | --:--:-- | 0 | +0 | 2° | 69 | Tmp | 105 | 3.014 | 11:54:58 | 11:59:14 | 0 | +253 | 4° |
| 10 | Tmp | 13 | 4.518 | 08:51:22 | 08:55:42 | 0 | +257 | 3° | 70 | Tmp | 107 | 4.747 | 11:57:46 | 12:02:27 | 0 | +278 | 4° |
| 11 | Tmp | 13 | 5.162 | 08:52:17 | 08:59:52 | 0 | +452 | 3° | 71 | Tmp | 112 | 0.021 | 12:00:34 | 12:05:07 | 0 | +270 | 4° |
| 12 | Tmp | 16 | 1.042 | 08:56:57 | 09:02:06 | 0 | +306 | 4° | 72 | Tmp | 113 | 1.330 | 12:02:26 | 12:07:11 | 0 | +282 | 4° |
| 14 | Tmp | 17 | 2.053 | 08:59:11 | 08:56:47 | 0 | -423 | 4° | 73 | Tmp | 115 | 3.762 | 12:05:53 | 12:10:21 | 0 | +265 | 4° |
| 15 | Tmp | 21 | 1.143 | 09:06:33 | 09:08:33 | 0 | +117 | 4° | 74 | Tmp | 119 | 1.486 | 12:14:37 | 12:14:45 | 0 | +5 | 4° |
| 17 | Tmp | 23 | 3.964 | 09:10:38 | 09:26:01 | 0 | +900 | 4° | 76 | Tmp | 123 | 0.421 | 12:16:13 | 12:17:36 | 0 | +80 | 4° |
| 18 | Tmp | 26 | 0.448 | 09:12:49 | 09:30:20 | 0 | +900 | 4° | 77 | Pass | 124 | 0.661 | 12:16:42 | 12:18:54 | 0 | +0 | 4° |
| 19 | Tmp | 27 | 0.708 | 09:13:19 | 09:31:09 | 0 | +900 | 4° | 78 | Tmp | 125 | 0.954 | 12:17:21 | 12:20:08 | 0 | +164 | 4° |
| 20 | Tmp | 29 | 3.548 | 09:18:08 | 09:34:16 | 0 | +900 | 4° | 79 | Tmp | 126 | 1.284 | 12:18:04 | 12:21:21 | 0 | +194 | 4° |
| 21 | Tmp | 30 | 4.320 | 09:19:06 | 09:35:36 | 0 | +900 | 4° | 80 | Tmp | 129 | 2.335 | 12:19:44 | 12:27:49 | 0 | +482 | 4° |
| 22 | Tmp | 32 | 5.408 | 09:21:19 | 09:40:15 | 0 | +900 | 3° | 81 | Tmp | 129 | 2.577 | 12:20:15 | 12:27:35 | 0 | +437 | 4° |
| 23 | Tmp | 38 | 1.156 | 09:30:20 | 09:45:50 | 0 | +900 | 3° | 82 | Tmp | 132 | 2.902 | 12:20:50 | 12:25:53 | 0 | +300 | 4° |
| 24 | Tmp | 38 | 1.446 | 09:30:57 | 09:47:04 | 0 | +900 | 3° | 83 | Tmp | 133 | 3.427 | 12:21:44 | 12:31:19 | 0 | +572 | 4° |
| 25 | Tmp | 42 | 2.139 | 09:32:29 | 09:49:44 | 0 | +900 | 3° | 84 | Tmp | 136 | 4.105 | 12:22:49 | 12:32:51 | 0 | +599 | 4° |
| 26 | Tmp | 43 | 3.104 | 09:34:05 | 09:52:01 | 0 | +900 | 3° | 85 | Tmp | 142 | 2.697 | 12:33:26 | 12:38:50 | 0 | +321 | 4° |
| 27 | Tmp | 44 | 3.608 | 09:34:57 | 09:53:15 | 0 | +900 | 3° | 86 | Tmp | 144 | 3.757 | 12:35:01 | 12:40:53 | 0 | +349 | 4° |
| 28 | Tmp | 44 | 4.699 | 09:36:19 | 09:54:47 | 0 | +900 | 3° | 87 | Tmp | 147 | 4.327 | 12:36:03 | 12:42:05 | 0 | +359 | 4° |
| 29 | Tmp | 46 | 5.918 | 09:38:12 | 09:56:23 | 0 | +900 | 3° | 88 | Tmp | 149 | 2.930 | 12:40:06 | 12:44:59 | 0 | +290 | 4° |
| 30 | Tmp | 46 | 6.180 | 09:38:37 | 09:56:47 | 0 | +900 | 3° | 89 | Tmp | 151 | 6.448 | 12:44:33 | 12:55:36 | 0 | +660 | 4° |
| 31 | Tmp | 46 | 6.931 | 09:39:48 | 09:58:29 | 0 | +900 | 3° | 90 | Tmp | 156 | 0.760 | 12:51:23 | 12:58:40 | 0 | +434 | 4° |
| 32 | Canc | 47 | 0.224 | --:--:-- | --:--:-- | 0 | +0 | 3° | 91 | Tmp | 158 | 1.292 | 12:52:43 | 13:02:34 | 0 | +588 | 4° |
| 33 | Tmp | 48 | 0.864 | 09:42:43 | 10:02:20 | 0 | +900 | 3° | 92 | Tmp | 163 | 2.835 | 12:58:01 | 13:14:31 | 0 | +900 | 4° |
| 34 | Tmp | 49 | 1.620 | 09:43:39 | 10:03:18 | 0 | +900 | 3° | 93 | Tmp | 167 | 4.313 | 13:00:42 | 13:18:24 | 0 | +900 | 4° |
| 35 | Tmp | 50 | 2.994 | 09:45:20 | 10:05:13 | 0 | +900 | 3° | 94 | Tmp | 169 | 5.015 | 13:02:05 | 13:20:45 | 0 | +900 | 4° |
| 36 | Tmp | 53 | 5.026 | 09:49:26 | 10:08:33 | 0 | +900 | 3° | 95 | Tmp | 174 | 1.662 | 13:10:49 | 13:27:56 | 0 | +900 | 4° |
| 37 | Tmp | 54 | 6.336 | 09:51:23 | 10:12:20 | 0 | +1800 | 3° | 96 | Tmp | 179 | 3.772 | 13:15:40 | 13:31:27 | 0 | +900 | 4° |
| 38 | Tmp | 54 | 7.392 | 09:52:47 | 10:13:50 | 0 | +1800 | 3° | 97 | Tmp | 180 | 4.972 | 13:17:55 | 13:34:19 | 0 | +900 | 4° |
| 39 | Tmp | 54 | 8.172 | 09:53:50 | 10:15:07 | 0 | +1800 | 3° | 98 | Tmp | 181 | 6.192 | 13:20:11 | 13:37:03 | 0 | +900 | 4° |
| 40 | Tmp | 55 | 8.770 | 09:55:05 | 10:17:08 | 0 | +1800 | 3° | Etapa B Num 39 Pen 0 PCZ 1 Total PP 24475 PG 18 | | | | | | | | |
| 41 | Tmp | 55 | 9.344 | 09:56:19 | 10:19:38 | 0 | +1800 | 3° | Num 39 A 3° PG 20 B 4° PG 18 Tot PG 38 Col. 3° | | | | | | | | |
| 42 | Tmp | 56 | 10.089 | 09:57:51 | 10:21:51 | 0 | +1800 | 3° | Etapa A Num 39 Pen 0 PCZ 0 Total PP 30155 PG 20 | | | | | | | | |
| 43 | Tmp | 61 | 1.273 | 10:51:15 | 10:51:20 | 0 | +2 | 4° | 814 19 24 35 42 49 59 63 68 73 84 89 94 98 | | | | | | | | |
| 44 | Tmp | 61 | 1.610 | 10:51:50 | 10:51:53 | 0 | +0 | 4° | | | | | | | | | |
| 45 | Tmp | 63 | 1.848 | 10:52:22 | 10:53:17 | 0 | +52 | 4° | MotoClube/SelfShop/PrincesaOffRoad/Zaitec/Avanço | | | | | | | | |
| 46 | Tmp | 64 | 2.462 | 10:53:31 | 10:56:15 | 0 | +161 | 4° | | | | | | | | | |
| 47 | Tmp | 66 | 2.726 | 10:54:03 | 10:57:06 | 0 | +180 | 4° | | | | | | | | | |
| 48 | Tmp | 67 | 3.091 | 10:54:54 | 10:58:28 | 0 | +211 | 4° | | | | | | | | | |
| 49 | Tmp | 69 | 3.429 | 10:55:33 | 11:00:17 | 0 | +281 | 4° | | | | | | | | | |
| 50 | Tmp | 70 | 3.788 | 10:56:21 | 11:01:49 | 0 | +325 | 4° | | | | | | | | | |
| 51 | Tmp | 73 | 1.119 | 10:59:40 | 11:06:33 | 0 | +410 | 4° | | | | | | | | | |
| 52 | Tmp | 74 | 2.020 | 11:01:18 | 11:09:08 | 0 | +467 | 4° | | | | | | | | | |
| 53 | Tmp | 75 | 3.102 | 11:03:06 | 11:12:11 | 0 | +542 | 4° | | | | | | | | | |
| 54 | Tmp | 75 | 3.502 | 11:03:51 | 11:13:21 | 0 | +567 | 4° | | | | | | | | | |
| 55 | Tmp | 76 | 4.050 | 11:04:51 | 11:15:10 | 0 | +616 | 4° | | | | | | | | | |
| 56 | Tmp | 77 | 4.399 | 11:05:30 | 11:16:12 | 0 | +639 | 4° | | | | | | | | | |
| 57 | Tmp | 77 | 4.934 | 11:06:30 | 11:17:37 | 0 | +664 | 4° | | | | | | | | | |
| 58 | Tmp | 79 | 5.323 | 11:07:11 | 11:18:39 | 0 | +685 | 4° | | | | | | | | | |
| 59 | Tmp | 81 | 6.128 | 11:08:47 | 11:21:25 | 0 | +755 | 4° | | | | | | | | | |
| 60 | Tmp | 84 | 4.632 | 11:23:57 | 11:27:26 | 0 | +206 | 4° | | | | | | | | | |

| | | | | | | | | | |
|-------------|----|--------------------|---|--------|-------------|---------|--|--|--|
| N u m | 73 | Equipe | 73 / Eduardo Souza Ribeiro Junior / Edutrilha | | | | | | |
| | | Patrocinador | Posto de Molas Secomol E Rodovia | | | | | | |
| | | Cat / NL / Largada | Master / 5 / 08:34:00 | Cidade | Jacobina-BA | Crf-230 | | | |

| PC | Tp | Trc | KmPC | Ideal | Passagem | Pen | Pontos | Col | PC | Tp | Trc | KmPC | Ideal | Passagem | Pen | Pontos | Col |
|----|------|-----|--------|----------|----------|-----|--------|-----|--|------|-----|-------|----------|----------|-----|--------|-----|
| 1 | Tmp | 3 | 0.934 | 08:43:17 | 08:43:27 | 0 | +7 | 5° | 61 | Tmp | 86 | 5.180 | 11:23:13 | 11:24:48 | 0 | +92 | 2° |
| 2 | Tmp | 4 | 1.347 | 08:43:59 | 08:44:32 | 0 | +30 | 5° | 62 | Tmp | 88 | 5.615 | 11:23:54 | 11:25:51 | 0 | +114 | 2° |
| 3 | Tmp | 6 | 1.807 | 08:44:52 | 08:46:45 | 0 | +110 | 5° | 63 | Tmp | 91 | 0.327 | 11:25:51 | 11:28:12 | 0 | +138 | 2° |
| 4 | Tmp | 6 | 2.016 | 08:45:10 | 08:47:06 | 0 | +113 | 5° | 64 | Tmp | 94 | 1.004 | 11:32:45 | 11:33:00 | 0 | +12 | 2° |
| 5 | Tmp | 7 | 2.225 | 08:45:30 | 08:47:41 | 0 | +128 | 5° | 65 | Tmp | 97 | 2.442 | 11:34:41 | 11:35:34 | 0 | +50 | 2° |
| 6 | Tmp | 8 | 2.517 | 08:45:59 | 08:48:44 | 0 | +162 | 6° | 66 | Tmp | 99 | 6.022 | 11:40:09 | 11:41:24 | 0 | +72 | 2° |
| 7 | Tmp | 8 | 3.425 | 08:47:17 | 08:50:17 | 0 | +177 | 6° | 67 | Tmp | 101 | 6.704 | 11:41:16 | 11:43:32 | 0 | +133 | 2° |
| 8 | Tmp | 10 | 3.970 | 08:48:19 | 08:52:12 | 0 | +230 | 5° | 68 | Tmp | 102 | 7.091 | 11:41:55 | 11:44:31 | 0 | +153 | 2° |
| 9 | Canc | 12 | 4.144 | --:--:-- | --:--:-- | 0 | +0 | 5° | 69 | Tmp | 105 | 3.014 | 11:52:58 | 11:53:46 | 0 | +45 | 2° |
| 10 | Tmp | 13 | 4.518 | 08:49:22 | 08:54:15 | 0 | +290 | 5° | 70 | Tmp | 107 | 4.747 | 11:55:46 | 11:57:04 | 0 | +75 | 2° |
| 11 | Tmp | 13 | 5.162 | 08:50:17 | 08:58:16 | 0 | +476 | 5° | 71 | Tmp | 112 | 0.021 | 11:58:34 | 11:59:45 | 0 | +68 | 3° |
| 12 | Tmp | 16 | 1.042 | 08:54:57 | 09:00:45 | 0 | +345 | 5° | 72 | Tmp | 113 | 1.330 | 12:00:26 | 12:01:41 | 0 | +72 | 3° |
| 14 | Tmp | 17 | 2.053 | 08:57:11 | 09:01:59 | 0 | +285 | 5° | 73 | Tmp | 115 | 3.762 | 12:03:53 | 12:05:05 | 0 | +69 | 3° |
| 15 | Tmp | 21 | 1.143 | 09:04:33 | 09:06:57 | 0 | +141 | 5° | 74 | Tmp | 119 | 1.486 | 12:12:37 | 12:12:45 | 0 | +5 | 3° |
| 17 | Tmp | 23 | 3.964 | 09:08:38 | 09:40:46 | 0 | +1800 | 5° | 76 | Tmp | 123 | 0.421 | 12:14:13 | 12:15:21 | 0 | +65 | 3° |
| 18 | Tmp | 26 | 0.448 | 09:10:49 | | 0 | +1800 | 5° | 77 | Pass | 124 | 0.661 | 12:14:42 | 12:15:50 | 0 | +0 | 3° |
| 19 | Tmp | 27 | 0.708 | 09:11:19 | | 0 | +1800 | 5° | 78 | Tmp | 125 | 0.954 | 12:15:21 | 12:16:46 | 0 | +82 | 1° |
| 20 | Tmp | 29 | 3.548 | 09:16:08 | | 0 | +1800 | 5° | 79 | Tmp | 126 | 1.284 | 12:16:04 | 12:17:52 | 0 | +105 | 1° |
| 21 | Tmp | 30 | 4.320 | 09:17:06 | | 0 | +1800 | 5° | 80 | Tmp | 129 | 2.335 | 12:17:44 | 12:19:55 | 0 | +128 | 1° |
| 22 | Tmp | 32 | 5.408 | 09:19:19 | | 0 | +1800 | 5° | 81 | Tmp | 129 | 2.577 | 12:18:15 | 12:24:00 | 0 | +342 | 1° |
| 23 | Tmp | 38 | 1.156 | 09:28:20 | | 0 | +1800 | 5° | 82 | Tmp | 132 | 2.902 | 12:18:50 | 12:21:31 | 900 | +1058 | 1° |
| 24 | Tmp | 38 | 1.446 | 09:28:57 | | 0 | +1800 | 5° | 83 | Tmp | 133 | 3.427 | 12:19:44 | 12:26:05 | 0 | +378 | 1° |
| 25 | Tmp | 42 | 2.139 | 09:30:29 | | 0 | +1800 | 5° | 84 | Tmp | 136 | 4.105 | 12:20:49 | 12:27:43 | 0 | +411 | 1° |
| 26 | Tmp | 43 | 3.104 | 09:32:05 | | 0 | +1800 | 5° | 85 | Tmp | 142 | 2.697 | 12:31:26 | 12:34:20 | 0 | +171 | 1° |
| 27 | Tmp | 44 | 3.608 | 09:32:57 | | 0 | +1800 | 5° | 86 | Tmp | 144 | 3.757 | 12:33:01 | 12:36:33 | 0 | +209 | 1° |
| 28 | Tmp | 44 | 4.699 | 09:34:19 | | 0 | +1800 | 5° | 87 | Tmp | 147 | 4.327 | 12:34:03 | 12:37:48 | 0 | +222 | 1° |
| 29 | Tmp | 46 | 5.918 | 09:36:12 | | 0 | +1800 | 5° | 88 | Tmp | 149 | 2.930 | 12:38:06 | 12:40:48 | 0 | +159 | 1° |
| 30 | Tmp | 46 | 6.180 | 09:36:37 | | 0 | +1800 | 5° | 89 | Tmp | 151 | 6.448 | 12:42:33 | 12:44:23 | 0 | +107 | 1° |
| 31 | Tmp | 46 | 6.931 | 09:37:48 | | 0 | +1800 | 5° | 90 | Tmp | 156 | 0.760 | 12:49:23 | 12:47:36 | 0 | -312 | 1° |
| 32 | Canc | 47 | 0.224 | --:--:-- | --:--:-- | 0 | +0 | 5° | 91 | Tmp | 158 | 1.292 | 12:50:43 | 12:49:38 | 0 | -186 | 1° |
| 33 | Tmp | 48 | 0.864 | 09:40:43 | | 0 | +1800 | 5° | 92 | Tmp | 163 | 2.835 | 12:56:01 | 12:54:11 | 0 | -321 | 1° |
| 34 | Tmp | 49 | 1.620 | 09:41:39 | | 0 | +1800 | 5° | 93 | Tmp | 167 | 4.313 | 12:58:42 | 13:00:41 | 0 | +116 | 1° |
| 35 | Tmp | 50 | 2.994 | 09:43:20 | | 0 | +1800 | 5° | 94 | Tmp | 169 | 5.015 | 13:00:05 | 13:02:32 | 0 | +144 | 1° |
| 36 | Tmp | 53 | 5.026 | 09:47:26 | | 0 | +1800 | 5° | 95 | Tmp | 174 | 1.662 | 13:08:49 | 13:11:43 | 0 | +171 | 1° |
| 37 | Tmp | 54 | 6.336 | 09:49:23 | | 0 | +1800 | 5° | 96 | Tmp | 179 | 3.772 | 13:13:40 | 13:15:30 | 0 | +107 | 1° |
| 38 | Tmp | 54 | 7.392 | 09:50:47 | | 0 | +1800 | 5° | 97 | Tmp | 180 | 4.972 | 13:15:55 | 13:18:24 | 0 | +146 | 1° |
| 39 | Tmp | 54 | 8.172 | 09:51:50 | | 0 | +1800 | 5° | 98 | Tmp | 181 | 6.192 | 13:18:11 | 13:21:04 | 0 | +170 | 1° |
| 40 | Tmp | 55 | 8.770 | 09:53:05 | | 0 | +1800 | 5° | Etapa B Num 73 Pen 900 PCZ 2 Total PP 10944 PG 25 | | | | | | | | |
| 41 | Tmp | 55 | 9.344 | 09:54:19 | | 0 | +1800 | 5° | Num 73 A NC PG 0 B 1° PG 25 Tot PG 25 Col. 5° | | | | | | | | |
| 42 | Tmp | 56 | 10.089 | 09:55:51 | | 0 | +1800 | 5° | | | | | | | | | |

| Etapa A | Num | 73 | Pen | 0 | PCZ | 0 | Total PP | 47494 | PG | 0 |
|---------|-----|----|-------|----------|----------|---|----------|-------|----|---|
| 43 | Tmp | 61 | 1.273 | 10:49:15 | 10:49:13 | 0 | -0 | 3° | | |
| 44 | Tmp | 61 | 1.610 | 10:49:50 | 10:49:47 | 0 | -0 | 2° | | |
| 45 | Tmp | 63 | 1.848 | 10:50:22 | 10:50:38 | 0 | +13 | 1° | | |
| 46 | Tmp | 64 | 2.462 | 10:51:31 | 10:53:13 | 0 | +99 | 3° | | |
| 47 | Tmp | 66 | 2.726 | 10:52:03 | 10:54:05 | 0 | +119 | 3° | | |
| 48 | Tmp | 67 | 3.091 | 10:52:54 | 10:55:28 | 0 | +151 | 3° | | |
| 49 | Tmp | 69 | 3.429 | 10:53:33 | 10:56:43 | 0 | +187 | 2° | | |
| 50 | Tmp | 70 | 3.788 | 10:54:21 | 10:57:57 | 0 | +213 | 2° | | |
| 51 | Tmp | 73 | 1.119 | 10:57:40 | 11:02:47 | 0 | +304 | 2° | | |
| 52 | Tmp | 74 | 2.020 | 10:59:18 | 11:05:29 | 0 | +368 | 2° | | |
| 53 | Tmp | 75 | 3.102 | 11:01:06 | 11:07:52 | 0 | +403 | 2° | | |
| 54 | Tmp | 75 | 3.502 | 11:01:51 | 11:09:02 | 0 | +428 | 2° | | |
| 55 | Tmp | 76 | 4.050 | 11:02:51 | 11:10:15 | 0 | +441 | 2° | | |
| 56 | Tmp | 77 | 4.399 | 11:03:30 | 11:11:13 | 0 | +460 | 2° | | |
| 57 | Tmp | 77 | 4.934 | 11:04:30 | 11:12:36 | 0 | +483 | 2° | | |
| 58 | Tmp | 79 | 5.323 | 11:05:11 | 11:13:38 | 0 | +504 | 2° | | |
| 59 | Tmp | 81 | 6.128 | 11:06:47 | 11:16:10 | 0 | +560 | 2° | | |
| 60 | Tmp | 84 | 4.632 | 11:21:57 | 11:22:03 | 0 | +3 | 2° | | |

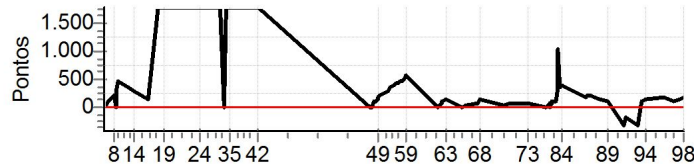

MotoClube/SelfShop/PrincesaOffRoad/Zaitec/Avanço

| | | | | | | | | | |
|----------------------|-----------|---------------------------|--|---------------|---------------------|-------|--|--|--|
| N u m | 79 | Equipe | 79 / Ricardo Augusto de Sousa / Zacarias | | | | | | |
| | | Patrocinador | Lucanel _ Princesa Off Road | | | | | | |
| | | Cat / NL / Largada | Master / 2 / 08:31:00 | Cidade | Feira de Santana-BA | Honda | | | |

| PC | Tp | Trc | KmPC | Ideal | Passagem | Pen | Pontos | Col | PC | Tp | Trc | KmPC | Ideal | Passagem | Pen | Pontos | Col | | | | | | | |
|----|------|-----|--------|----------|----------|-----|--------|-----|----------------|------|-----|-------|----------|----------|-----|--------|-----|---|----------|-------|------|----|--|--|
| 1 | Tmp | 3 | 0.934 | 08:40:17 | 08:40:36 | 0 | +16 | 6° | 61 | Tmp | 86 | 5.180 | 11:20:13 | | 0 | +1800 | 8° | | | | | | | |
| 2 | Tmp | 4 | 1.347 | 08:40:59 | 08:41:51 | 0 | +49 | 7° | 62 | Tmp | 88 | 5.615 | 11:20:54 | | 0 | +1800 | 8° | | | | | | | |
| 3 | Tmp | 6 | 1.807 | 08:41:52 | 08:43:42 | 0 | +107 | 7° | 63 | Tmp | 91 | 0.327 | 11:22:51 | | 0 | +1800 | 8° | | | | | | | |
| 4 | Tmp | 6 | 2.016 | 08:42:10 | 08:44:05 | 0 | +112 | 7° | 64 | Tmp | 94 | 1.004 | 11:29:45 | | 0 | +1800 | 8° | | | | | | | |
| 5 | Tmp | 7 | 2.225 | 08:42:30 | 08:44:37 | 0 | +124 | 7° | 65 | Tmp | 97 | 2.442 | 11:31:41 | | 0 | +1800 | 8° | | | | | | | |
| 6 | Tmp | 8 | 2.517 | 08:42:59 | 08:45:46 | 0 | +164 | 7° | 66 | Tmp | 99 | 6.022 | 11:37:09 | | 0 | +1800 | 8° | | | | | | | |
| 7 | Tmp | 8 | 3.425 | 08:44:17 | 08:47:48 | 0 | +208 | 7° | 67 | Tmp | 101 | 6.704 | 11:38:16 | | 0 | +1800 | 8° | | | | | | | |
| 8 | Tmp | 10 | 3.970 | 08:45:19 | 08:51:06 | 0 | +344 | 7° | 68 | Tmp | 102 | 7.091 | 11:38:55 | | 0 | +1800 | 8° | | | | | | | |
| 9 | Canc | 12 | 4.144 | --:--:-- | --:--:-- | 0 | +0 | 7° | 69 | Tmp | 105 | 3.014 | 11:49:58 | | 0 | +1800 | 8° | | | | | | | |
| 10 | Tmp | 13 | 4.518 | 08:46:22 | 08:53:37 | 0 | +432 | 7° | 70 | Tmp | 107 | 4.747 | 11:52:46 | | 0 | +1800 | 8° | | | | | | | |
| 11 | Tmp | 13 | 5.162 | 08:47:17 | 08:57:21 | 0 | +601 | 6° | 71 | Tmp | 112 | 0.021 | 11:55:34 | | 0 | +1800 | 8° | | | | | | | |
| 12 | Tmp | 16 | 1.042 | 08:51:57 | 09:00:38 | 0 | +518 | 6° | 72 | Tmp | 113 | 1.330 | 11:57:26 | | 0 | +1800 | 8° | | | | | | | |
| 14 | Tmp | 17 | 2.053 | 08:54:11 | 09:01:51 | 0 | +457 | 6° | 73 | Tmp | 115 | 3.762 | 12:00:53 | | 0 | +1800 | 8° | | | | | | | |
| 15 | Tmp | 21 | 1.143 | 09:01:33 | 09:19:01 | 0 | +900 | 6° | 74 | Tmp | 119 | 1.486 | 12:09:37 | | 0 | +1800 | 8° | | | | | | | |
| 17 | Tmp | 23 | 3.964 | 09:05:38 | | 0 | +1800 | 6° | 76 | Tmp | 123 | 0.421 | 12:11:13 | | 0 | +1800 | 8° | | | | | | | |
| 18 | Tmp | 26 | 0.448 | 09:07:49 | | 0 | +1800 | 6° | 77 | Pass | 124 | 0.661 | 12:11:42 | | 0 | +900 | 8° | | | | | | | |
| 19 | Tmp | 27 | 0.708 | 09:08:19 | | 0 | +1800 | 6° | 78 | Tmp | 125 | 0.954 | 12:12:21 | | 0 | +1800 | 8° | | | | | | | |
| 20 | Tmp | 29 | 3.548 | 09:13:08 | | 0 | +1800 | 6° | 79 | Tmp | 126 | 1.284 | 12:13:04 | | 0 | +1800 | 8° | | | | | | | |
| 21 | Tmp | 30 | 4.320 | 09:14:06 | | 0 | +1800 | 6° | 80 | Tmp | 129 | 2.335 | 12:14:44 | | 0 | +1800 | 8° | | | | | | | |
| 22 | Tmp | 32 | 5.408 | 09:16:19 | | 0 | +1800 | 6° | 81 | Tmp | 129 | 2.577 | 12:15:15 | | 0 | +1800 | 8° | | | | | | | |
| 23 | Tmp | 38 | 1.156 | 09:25:20 | | 0 | +1800 | 6° | 82 | Tmp | 132 | 2.902 | 12:15:50 | | 0 | +1800 | 8° | | | | | | | |
| 24 | Tmp | 38 | 1.446 | 09:25:57 | | 0 | +1800 | 6° | 83 | Tmp | 133 | 3.427 | 12:16:44 | | 0 | +1800 | 8° | | | | | | | |
| 25 | Tmp | 42 | 2.139 | 09:27:29 | | 0 | +1800 | 6° | 84 | Tmp | 136 | 4.105 | 12:17:49 | | 0 | +1800 | 8° | | | | | | | |
| 26 | Tmp | 43 | 3.104 | 09:29:05 | | 0 | +1800 | 6° | 85 | Tmp | 142 | 2.697 | 12:28:26 | | 0 | +1800 | 8° | | | | | | | |
| 27 | Tmp | 44 | 3.608 | 09:29:57 | | 0 | +1800 | 6° | 86 | Tmp | 144 | 3.757 | 12:30:01 | | 0 | +1800 | 8° | | | | | | | |
| 28 | Tmp | 44 | 4.699 | 09:31:19 | | 0 | +1800 | 6° | 87 | Tmp | 147 | 4.327 | 12:31:03 | | 0 | +1800 | 8° | | | | | | | |
| 29 | Tmp | 46 | 5.918 | 09:33:12 | | 0 | +1800 | 6° | 88 | Tmp | 149 | 2.930 | 12:35:06 | | 0 | +1800 | 8° | | | | | | | |
| 30 | Tmp | 46 | 6.180 | 09:33:37 | | 0 | +1800 | 6° | 89 | Tmp | 151 | 6.448 | 12:39:33 | | 0 | +1800 | 8° | | | | | | | |
| 31 | Tmp | 46 | 6.931 | 09:34:48 | | 0 | +1800 | 6° | 90 | Tmp | 156 | 0.760 | 12:46:23 | | 0 | +1800 | 8° | | | | | | | |
| 32 | Canc | 47 | 0.224 | --:--:-- | --:--:-- | 0 | +0 | 6° | 91 | Tmp | 158 | 1.292 | 12:47:43 | | 0 | +1800 | 8° | | | | | | | |
| 33 | Tmp | 48 | 0.864 | 09:37:43 | | 0 | +1800 | 6° | 92 | Tmp | 163 | 2.835 | 12:53:01 | | 0 | +1800 | 8° | | | | | | | |
| 34 | Tmp | 49 | 1.620 | 09:38:39 | | 0 | +1800 | 6° | 93 | Tmp | 167 | 4.313 | 12:55:42 | | 0 | +1800 | 8° | | | | | | | |
| 35 | Tmp | 50 | 2.994 | 09:40:20 | | 0 | +1800 | 6° | 94 | Tmp | 169 | 5.015 | 12:57:05 | | 0 | +1800 | 8° | | | | | | | |
| 36 | Tmp | 53 | 5.026 | 09:44:26 | | 0 | +1800 | 6° | 95 | Tmp | 174 | 1.662 | 13:05:49 | | 0 | +1800 | 8° | | | | | | | |
| 37 | Tmp | 54 | 6.336 | 09:46:23 | | 0 | +1800 | 6° | 96 | Tmp | 179 | 3.772 | 13:10:40 | | 0 | +1800 | 8° | | | | | | | |
| 38 | Tmp | 54 | 7.392 | 09:47:47 | | 0 | +1800 | 6° | 97 | Tmp | 180 | 4.972 | 13:12:55 | | 0 | +1800 | 8° | | | | | | | |
| 39 | Tmp | 54 | 8.172 | 09:48:50 | | 0 | +1800 | 6° | 98 | Tmp | 181 | 6.192 | 13:15:11 | | 0 | +1800 | 8° | | | | | | | |
| 40 | Tmp | 55 | 8.770 | 09:50:05 | | 0 | +1800 | 6° | Etapa B | | | | | | | | | | | | | | | |
| 41 | Tmp | 55 | 9.344 | 09:51:19 | | 0 | +1800 | 6° | Num | 79 | A | NC | PG | 0 | B | NC | PG | 0 | Tot PG | 0 | Col. | 6° | | |
| 42 | Tmp | 56 | 10.089 | 09:52:51 | | 0 | +1800 | 6° | Etapa A | | | | | | | | | | | | | | | |
| | | | | | | | | | | | | | Num | 79 | Pen | 0 | PCZ | 0 | Total PP | 49032 | PG | 0 | | |

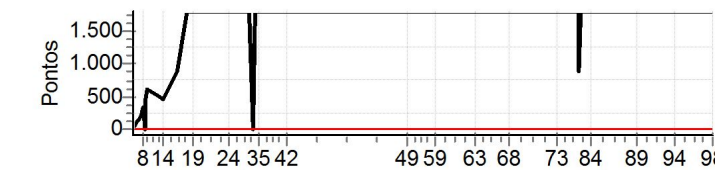

MotoClube/SelfShop/PrincesaOffRoad/Zaitec/Avanço