

N u m	4	Equipe	4 / Gecilio / Ze Pressao						
		Patrocinador	Tok de Festa						
		Cat / NL / Largada	Master / 3 / 08:32:00			Cidade	Sto Ant de Jesus		Wr 250 F

PC	Tp	Trc	KmPC	Ideal	Passagem	Pen	Pontos	Col
1	Tmp	3	1.640	08:40:03	08:40:09	0	+3	3°
2	Tmp	5	3.130	08:42:09	08:42:12	0	+0	2°
3	Tmp	9	6.210	08:49:43	08:49:41	0	-0	1°
4	Tmp	11	0.390	08:53:08	08:53:29	0	+18	2°
5	Tmp	15	5.800	09:00:34	09:00:37	0	+0	2°
6	Tmp	15	6.630	09:02:13	09:02:34	0	+18	2°
7	Tmp	15	7.460	09:03:53	09:04:30	0	+34	2°
8	Tmp	16	0.080	09:06:18	09:07:28	0	+67	2°
9	Tmp	20	0.800	09:07:51	09:09:07	0	+73	2°
10	Tmp	21	2.860	09:10:38	09:10:56	0	+15	2°
11	Tmp	23	3.710	09:19:26	09:19:34	0	+5	2°
12	Tmp	26	6.120	09:23:48	09:23:58	0	+7	2°
13	Tmp	28	0.310	09:26:51	09:27:04	0	+10	2°
14	Tmp	31	1.140	09:33:48	09:33:51	0	+0	2°
15	Tmp	34	2.630	09:37:01	09:38:00	0	+56	2°
16	Tmp	36	3.980	09:39:44	09:40:46	0	+59	2°
17	Tmp	37	0.290	09:41:02	09:42:04	0	+59	2°
18	Tmp	37	0.610	09:41:47	09:42:42	0	+52	2°
19	Tmp	37	1.230	09:43:12	09:44:23	0	+68	2°
20	Tmp	40	5.070	09:56:50	09:57:01	0	+8	2°
21	Tmp	41	6.120	09:59:41	10:00:28	0	+44	2°
22	Tmp	42	0.430	10:01:35	10:02:07	0	+29	2°
23	Tmp	42	1.450	10:03:12	10:03:47	0	+32	2°
24	Tmp	44	8.580	10:12:19	10:12:34	0	+12	2°
26	Tmp	47	4.030	10:22:58	10:23:06	0	+5	2°
27	Tmp	48	5.670	10:27:24	10:27:59	0	+32	2°
28	Tmp	50	0.350	10:31:02	10:31:08	0	+3	2°
29	Tmp	51	0.990	10:32:31	10:33:12	0	+38	2°
30	Tmp	52	1.970	10:34:33	10:35:13	0	+37	2°
31	Tmp	55	3.560	10:37:30	10:37:55	0	+22	2°
32	Tmp	56	4.380	10:39:58	10:40:24	0	+23	2°
33	Tmp	58	5.290	10:42:04	10:42:39	0	+32	2°
34	Tmp	59	6.590	10:45:04	10:45:14	0	+7	2°
35	Tmp	60	9.180	10:49:05	10:49:10	0	+2	2°
36	Tmp	67	2.500	11:47:34	11:47:42	0	+5	2°

PC	Tp	Trc	KmPC	Ideal	Passagem	Pen	Pontos	Col
60	Tmp	116	3.720	14:06:22	14:09:07	0	+162	2°
61	Tmp	118	5.100	14:09:49	14:15:45	0	+353	2°
62	Tmp	118	5.860	14:11:09	14:17:31	0	+379	2°

Etapa B	Num	4	Pen	0	PCZ	2	Total PP	1281	PG	22
----------------	------------	----------	------------	----------	------------	----------	-----------------	-------------	-----------	-----------

Num	4	A	2°	PG	22	B	2°	PG	22	Tot PG	44	Col.	2°
------------	----------	----------	-----------	-----------	-----------	----------	-----------	-----------	-----------	---------------	-----------	-------------	-----------

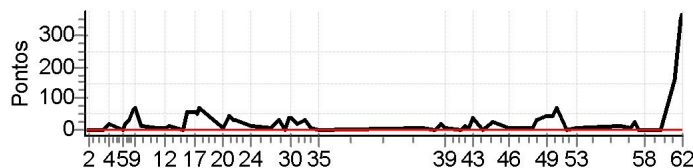

Moto Clube / Princesa Off Road / Zaitec											
--	--	--	--	--	--	--	--	--	--	--	--

Etapa A	Num	4	Pen	0	PCZ	4	Total PP	875	PG	22
----------------	------------	----------	------------	----------	------------	----------	-----------------	------------	-----------	-----------

37	Tmp	69	0.050	11:53:24	11:53:29	0	+2	1°
38	Tmp	71	1.670	11:57:19	11:57:43	0	+21	2°
39	Tmp	72	2.670	11:59:19	11:59:31	0	+9	2°
40	Tmp	75	0.280	12:08:39	12:08:45	0	+3	2°
41	Tmp	76	1.040	12:10:56	12:11:13	0	+14	2°
42	Tmp	77	2.160	12:12:48	12:12:56	0	+5	2°
43	Tmp	78	3.240	12:14:53	12:15:35	0	+39	2°
44	Tmp	79	0.380	12:20:51	12:20:57	0	+3	2°
45	Tmp	79	2.080	12:25:29	12:25:58	0	+26	2°
46	Tmp	82	4.130	12:34:35	12:34:42	0	+4	2°
47	Tmp	86	1.240	12:48:12	12:48:19	0	+4	2°
48	Tmp	87	1.980	12:50:13	12:50:51	0	+35	2°
49	Tmp	88	4.660	12:55:55	12:56:45	0	+47	2°
50	Tmp	90	0.720	12:59:38	13:00:25	0	+44	2°
51	Tmp	92	1.300	13:01:12	13:02:27	0	+72	2°
52	Tmp	95	3.410	13:06:54	13:06:59	0	+2	2°
53	Tmp	97	5.380	13:12:08	13:12:18	0	+7	2°
54	Tmp	103	2.740	13:36:57	13:37:16	0	+16	2°
55	Tmp	105	6.550	13:42:51	13:43:00	0	+6	2°
56	Tmp	108	0.590	13:44:17	13:44:47	0	+27	2°
57	Tmp	109	2.210	13:46:57	13:47:00	0	+0	2°
58	Tmp	111	3.780	13:50:17	13:50:21	0	+1	2°
59	Tmp	114	0.710	13:59:02	13:59:03	0	+0	2°

N u m	11	Equipe	11 / Cristiano Almeida de Oliveira / Cebinho						
		Patrocinador	Madeira Monte Sinai						
		Cat / NL / Largada	Master / 4 / 08:33:00	Cidade	Feira de Santana	Wr 450 F			

PC	Tp	Trc	KmPC	Ideal	Passagem	Pen	Pontos	Col
1	Tmp	3	1.640	08:41:03	08:41:08	0	+2	2°
2	Tmp	5	3.130	08:43:09	08:43:15	0	+3	3°
3	Tmp	9	6.210	08:50:43	08:50:48	0	+2	3°
4	Tmp	11	0.390	08:54:08	08:54:42	0	+31	3°
5	Tmp	15	5.800	09:01:34	09:03:07	0	+90	3°
6	Tmp	15	6.630	09:03:13	09:05:25	0	+129	3°
7	Tmp	15	7.460	09:04:53	09:07:44	0	+168	3°
8	Tmp	16	0.080	09:07:18	09:11:06	0	+225	3°
9	Tmp	20	0.800	09:08:51	09:12:50	0	+236	3°
10	Tmp	21	2.860	09:11:38	09:15:00	0	+199	3°
11	Tmp	23	3.710	09:20:26	09:20:33	0	+4	3°
12	Tmp	26	6.120	09:24:48	09:25:16	0	+25	3°
13	Tmp	28	0.310	09:27:51	09:28:47	0	+53	3°
14	Tmp	31	1.140	09:34:48	09:46:12	0	+681	3°
15	Tmp	34	2.630	09:38:01		0	+1800	4°
16	Tmp	36	3.980	09:40:44		0	+1800	4°
17	Tmp	37	0.290	09:42:02		0	+1800	4°
18	Tmp	37	0.610	09:42:47		0	+1800	4°
19	Tmp	37	1.230	09:44:12		0	+1800	4°
20	Tmp	40	5.070	09:57:50	10:01:00	0	+187	4°
21	Tmp	41	6.120	10:00:41	10:05:44	0	+300	4°
22	Tmp	42	0.430	10:02:35	10:08:43	0	+365	4°
23	Tmp	42	1.450	10:04:12	10:11:04	0	+409	4°
24	Tmp	44	8.580	10:13:19		0	+1800	4°
26	Tmp	47	4.030	10:23:58		0	+1800	4°
27	Tmp	48	5.670	10:28:24		0	+1800	4°
28	Tmp	50	0.350	10:32:02		0	+1800	4°
29	Tmp	51	0.990	10:33:31		0	+1800	4°
30	Tmp	52	1.970	10:35:33		0	+1800	4°
31	Tmp	55	3.560	10:38:30		0	+1800	4°
32	Tmp	56	4.380	10:40:58		0	+1800	4°
33	Tmp	58	5.290	10:43:04		0	+1800	4°
34	Tmp	59	6.590	10:46:04		0	+1800	4°
35	Tmp	60	9.180	10:50:05		0	+1800	4°
36	Tmp	67	2.500	11:48:34	11:48:40	0	+3	4°

PC	Tp	Trc	KmPC	Ideal	Passagem	Pen	Pontos	Col
60	Tmp	116	3.720	14:07:22	14:27:16	0	+900	4°
61	Tmp	118	5.100	14:10:49	14:34:15	0	+900	4°
62	Tmp	118	5.860	14:12:09	14:36:27	0	+900	4°

Etapa B	Num	11	Pen	0	PCZ	1	Total PP	12779	PG	18
----------------	------------	-----------	------------	----------	------------	----------	-----------------	--------------	-----------	-----------

Num	11	A	4°	PG	18	B	4°	PG	18	Tot PG	36	Col.	4°
------------	-----------	----------	-----------	-----------	-----------	----------	-----------	-----------	-----------	---------------	-----------	-------------	-----------

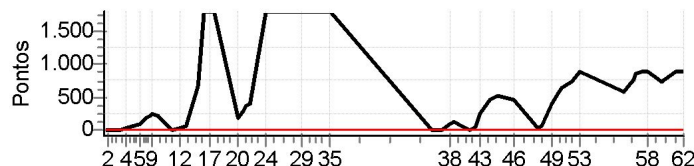

Moto Clube / Princesa Off Road / Zaitec											
--	--	--	--	--	--	--	--	--	--	--	--

Etapa A	Num	11	Pen	0	PCZ	0	Total PP	31912	PG	18
----------------	------------	-----------	------------	----------	------------	----------	-----------------	--------------	-----------	-----------

37	Tmp	69	0.050	11:54:24	11:54:38	0	+11	3°
38	Tmp	71	1.670	11:58:19	11:59:44	0	+82	4°
39	Tmp	72	2.670	12:00:19	12:02:10	0	+108	4°
40	Tmp	75	0.280	12:09:39	12:09:40	0	+0	4°
41	Tmp	76	1.040	12:11:56	12:12:44	0	+45	4°
42	Tmp	77	2.160	12:13:48	12:15:04	0	+73	4°
43	Tmp	78	3.240	12:15:53	12:20:14	0	+258	4°
44	Tmp	79	0.380	12:21:51	12:29:42	0	+468	4°
45	Tmp	79	2.080	12:26:29	12:35:19	0	+527	4°
46	Tmp	82	4.130	12:35:35	12:43:11	0	+453	4°
47	Tmp	86	1.240	12:49:12	12:49:36	0	+21	4°
48	Tmp	87	1.980	12:51:13	12:52:32	0	+76	4°
49	Tmp	88	4.660	12:56:55	13:03:39	0	+401	4°
50	Tmp	90	0.720	13:00:38	13:09:35	0	+534	4°
51	Tmp	92	1.300	13:02:12	13:13:00	0	+645	4°
52	Tmp	95	3.410	13:07:54	13:20:08	0	+731	4°
53	Tmp	97	5.380	13:13:08	13:28:58	0	+900	4°
54	Tmp	103	2.740	13:37:57	13:47:33	0	+573	4°
55	Tmp	105	6.550	13:43:51	13:56:48	0	+774	4°
56	Tmp	108	0.590	13:45:17	13:59:33	0	+853	4°
57	Tmp	109	2.210	13:47:57	14:03:20	0	+900	4°
58	Tmp	111	3.780	13:51:17	14:08:03	0	+900	4°
59	Tmp	114	0.710	14:00:02	14:12:31	0	+746	4°

N u m	14	Equipe	14 / Josevam Barreto Bitencourt / Pirata						
		Patrocinador	Coimbra VeYculos, Palçcio das Noivas						
		Cat / NL / Largada	Master / 1 / 08:30:00			Cidade	Sto Ant de Jesus		Honda Crf-230

PC	Tp	Trc	KmPC	Ideal	Passagem	Pen	Pontos	Col
1	Tmp	3	1.640	08:38:03	08:45:43	0	+457	4°
2	Tmp	5	3.130	08:40:09	08:47:16	0	+424	4°
3	Tmp	9	6.210	08:47:43	08:50:48	0	+182	4°
4	Tmp	11	0.390	08:51:08	08:54:17	0	+186	4°
5	Tmp	15	5.800	08:58:34	09:00:21	0	+104	4°
6	Tmp	15	6.630	09:00:13	09:02:11	0	+115	4°
7	Tmp	15	7.460	09:01:53	09:04:05	0	+129	4°
8	Tmp	16	0.080	09:04:18	09:06:49	0	+148	4°
9	Tmp	20	0.800	09:05:51	09:08:27	0	+153	4°
10	Tmp	21	2.860	09:08:38	09:11:13	0	+152	4°
11	Tmp	23	3.710	09:17:26	09:17:32	0	+3	4°
12	Tmp	26	6.120	09:21:48	09:21:57	0	+6	4°
13	Tmp	28	0.310	09:24:51	09:24:56	0	+2	4°
14	Tmp	31	1.140	09:31:48	09:31:50	0	+0	4°
15	Tmp	34	2.630	09:35:01	09:35:10	0	+6	3°
16	Tmp	36	3.980	09:37:44	09:37:59	0	+12	3°
17	Tmp	37	0.290	09:39:02	09:39:11	0	+6	3°
18	Tmp	37	0.610	09:39:47	09:39:51	0	+1	3°
19	Tmp	37	1.230	09:41:12	09:41:23	0	+8	3°
20	Tmp	40	5.070	09:54:50	09:54:54	0	+1	3°
21	Tmp	41	6.120	09:57:41	09:58:02	0	+18	3°
22	Tmp	42	0.430	09:59:35	09:59:40	0	+2	3°
23	Tmp	42	1.450	10:01:12	10:01:19	0	+4	3°
24	Tmp	44	8.580	10:10:19	10:10:34	0	+12	3°
26	Tmp	47	4.030	10:20:58	10:21:02	0	+1	3°
27	Tmp	48	5.670	10:25:24	10:25:41	0	+14	3°
28	Tmp	50	0.350	10:29:02	10:29:13	0	+8	3°
29	Tmp	51	0.990	10:30:31	10:30:51	0	+17	3°
30	Tmp	52	1.970	10:32:33	10:32:44	0	+8	3°
31	Tmp	55	3.560	10:35:30	10:35:48	0	+15	3°
32	Tmp	56	4.380	10:37:58	10:38:04	0	+3	3°
33	Tmp	58	5.290	10:40:04	10:40:10	0	+3	3°
34	Tmp	59	6.590	10:43:04	10:43:12	0	+5	3°
35	Tmp	60	9.180	10:47:05	10:47:11	0	+3	3°
36	Tmp	67	2.500	11:45:34	11:45:37	0	+0	3°

PC	Tp	Trc	KmPC	Ideal	Passagem	Pen	Pontos	Col
60	Tmp	116	3.720	14:04:22	14:09:14	0	+289	3°
61	Tmp	118	5.100	14:07:49	14:15:44	0	+472	3°
62	Tmp	118	5.860	14:09:09	14:17:30	0	+498	3°

Etapa B	Num	14	Pen	0	PCZ	4	Total PP	1919	PG	20
----------------	------------	-----------	------------	----------	------------	----------	-----------------	-------------	-----------	-----------

Num	14	A	3°	PG	20	B	3°	PG	20	Tot PG	40	Col.	3°
------------	-----------	----------	-----------	-----------	-----------	----------	-----------	-----------	-----------	---------------	-----------	-------------	-----------

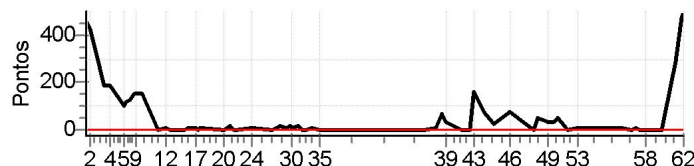

Moto Clube / Princesa Off Road / Zaitec											

Etapa A	Num	14	Pen	0	PCZ	2	Total PP	2208	PG	20
----------------	------------	-----------	------------	----------	------------	----------	-----------------	-------------	-----------	-----------

37	Tmp	69	0.050	11:51:24	11:51:38	0	+11	4°
38	Tmp	71	1.670	11:55:19	11:56:28	0	+66	3°
39	Tmp	72	2.670	11:57:19	11:57:57	0	+35	3°
40	Tmp	75	0.280	12:06:39	12:06:44	0	+2	3°
41	Tmp	76	1.040	12:08:56	12:09:03	0	+4	3°
42	Tmp	77	2.160	12:10:48	12:10:53	0	+2	3°
43	Tmp	78	3.240	12:12:53	12:15:40	0	+164	3°
44	Tmp	79	0.380	12:18:51	12:20:13	0	+79	3°
45	Tmp	79	2.080	12:23:29	12:23:57	0	+25	3°
46	Tmp	82	4.130	12:32:35	12:33:52	0	+74	3°
47	Tmp	86	1.240	12:46:12	12:46:14	0	+0	3°
48	Tmp	87	1.980	12:48:13	12:49:04	0	+48	3°
49	Tmp	88	4.660	12:53:55	12:54:30	0	+32	3°
50	Tmp	90	0.720	12:57:38	12:58:15	0	+34	3°
51	Tmp	92	1.300	12:59:12	13:00:07	0	+52	3°
52	Tmp	95	3.410	13:04:54	13:04:58	0	+1	3°
53	Tmp	97	5.380	13:10:08	13:10:22	0	+11	3°
54	Tmp	103	2.740	13:34:57	13:35:06	0	+6	3°
55	Tmp	105	6.550	13:40:51	13:40:58	0	+4	3°
56	Tmp	108	0.590	13:42:17	13:42:30	0	+10	3°
57	Tmp	109	2.210	13:44:57	13:44:58	0	+0	3°
58	Tmp	111	3.780	13:48:17	13:48:20	0	+0	3°
59	Tmp	114	0.710	13:57:02	13:57:02	0	+0	3°

N u m	30	Equipe	30 / Vivaldo da Silva Carvalho Jr / Vaqueiro						
		Patrocinador	Farmacias Jr, Loteamento Jardim Eunapolis						
		Cat / NL / Largada	Master / 2 / 08:31:00	Cidade	Eunapolis	Wr 250 F			

PC	Tp	Trc	KmPC	Ideal	Passagem	Pen	Pontos	Col
1	Tmp	3	1.640	08:39:03	08:39:06	0	+0	1°
2	Tmp	5	3.130	08:41:09	08:41:08	0	-0	1°
3	Tmp	9	6.210	08:48:43	08:48:39	0	-3	2°
4	Tmp	11	0.390	08:52:08	08:52:22	0	+11	1°
5	Tmp	15	5.800	08:59:34	08:59:31	0	-0	1°
6	Tmp	15	6.630	09:01:13	09:01:33	0	+17	1°
7	Tmp	15	7.460	09:02:53	09:03:30	0	+34	1°
8	Tmp	16	0.080	09:05:18	09:06:11	0	+50	1°
9	Tmp	20	0.800	09:06:51	09:07:46	0	+52	1°
10	Tmp	21	2.860	09:09:38	09:10:17	0	+36	1°
11	Tmp	23	3.710	09:18:26	09:18:30	0	+1	1°
12	Tmp	26	6.120	09:22:48	09:22:49	0	+0	1°
13	Tmp	28	0.310	09:25:51	09:25:55	0	+1	1°
14	Tmp	31	1.140	09:32:48	09:32:50	0	+0	1°
15	Tmp	34	2.630	09:36:01	09:35:59	0	-0	1°
16	Tmp	36	3.980	09:38:44	09:38:56	0	+9	1°
17	Tmp	37	0.290	09:40:02	09:40:19	0	+14	1°
18	Tmp	37	0.610	09:40:47	09:40:54	0	+4	1°
19	Tmp	37	1.230	09:42:12	09:42:21	0	+6	1°
20	Tmp	40	5.070	09:55:50	09:56:02	0	+9	1°
21	Tmp	41	6.120	09:58:41	09:59:03	0	+19	1°
22	Tmp	42	0.430	10:00:35	10:00:39	0	+1	1°
23	Tmp	42	1.450	10:02:12	10:02:16	0	+1	1°
24	Tmp	44	8.580	10:11:19	10:11:32	0	+10	1°
26	Tmp	47	4.030	10:21:58	10:21:56	0	-0	1°
27	Tmp	48	5.670	10:26:24	10:26:35	0	+8	1°
28	Tmp	50	0.350	10:30:02	10:30:04	0	+0	1°
29	Tmp	51	0.990	10:31:31	10:31:46	0	+12	1°
30	Tmp	52	1.970	10:33:33	10:33:38	0	+2	1°
31	Tmp	55	3.560	10:36:30	10:36:46	0	+13	1°
32	Tmp	56	4.380	10:38:58	10:38:46	0	-27	1°
33	Tmp	58	5.290	10:41:04	10:41:05	0	+0	1°
34	Tmp	59	6.590	10:44:04	10:44:08	0	+1	1°
35	Tmp	60	9.180	10:48:05	10:48:06	0	+0	1°
36	Tmp	67	2.500	11:46:34	11:46:30	0	-3	1°

PC	Tp	Trc	KmPC	Ideal	Passagem	Pen	Pontos	Col
60	Tmp	116	3.720	14:05:22	14:06:26	0	+61	1°
61	Tmp	118	5.100	14:08:49	14:09:37	0	+45	1°
62	Tmp	118	5.860	14:10:09	14:11:02	0	+50	1°

Etapa B	Num	30	Pen	0	PCZ	7	Total PP	336	PG	25
----------------	-----	----	-----	---	-----	---	----------	-----	----	----

Num	30	A	1°	PG	25	B	1°	PG	25	Tot PG	50	Col.	1°
-----	----	---	----	----	----	---	----	----	----	--------	----	------	----

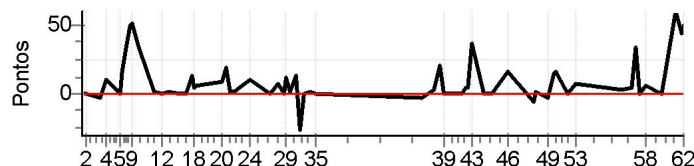

Moto Clube / Princesa Off Road / Zaitec											
.											

Etapa A	Num	30	Pen	0	PCZ	10	Total PP	344	PG	25
----------------	-----	----	-----	---	-----	----	----------	-----	----	----

37	Tmp	69	0.050	11:52:24	11:52:30	0	+3	2°
38	Tmp	71	1.670	11:56:19	11:56:42	0	+20	1°
39	Tmp	72	2.670	11:58:19	11:58:19	0	+0	1°
40	Tmp	75	0.280	12:07:39	12:07:37	0	-0	1°
41	Tmp	76	1.040	12:09:56	12:10:03	0	+4	1°
42	Tmp	77	2.160	12:11:48	12:11:55	0	+4	1°
43	Tmp	78	3.240	12:13:53	12:14:33	0	+37	1°
44	Tmp	79	0.380	12:19:51	12:19:53	0	+0	1°
45	Tmp	79	2.080	12:24:29	12:24:32	0	+0	1°
46	Tmp	82	4.130	12:33:35	12:33:54	0	+16	1°
47	Tmp	86	1.240	12:47:12	12:47:07	0	-6	1°
48	Tmp	87	1.980	12:49:13	12:49:18	0	+2	1°
49	Tmp	88	4.660	12:54:55	12:54:51	0	-3	1°
50	Tmp	90	0.720	12:58:38	12:58:56	0	+15	1°
51	Tmp	92	1.300	13:00:12	13:00:31	0	+16	1°
52	Tmp	95	3.410	13:05:54	13:05:53	0	-0	1°
53	Tmp	97	5.380	13:11:08	13:11:18	0	+7	1°
54	Tmp	103	2.740	13:35:57	13:36:03	0	+3	1°
55	Tmp	105	6.550	13:41:51	13:41:58	0	+4	1°
56	Tmp	108	0.590	13:43:17	13:43:54	0	+34	1°
57	Tmp	109	2.210	13:45:57	13:45:54	0	-0	1°
58	Tmp	111	3.780	13:49:17	13:49:26	0	+6	1°
59	Tmp	114	0.710	13:58:02	13:57:59	0	-0	1°