

N u m	51	Equipe	51 / Eduardo Bathomarco / Aurora						
		Patrocinador	Credisul, Rondelli, Axu E Cia, Dragão						
		Cat / NL / Largada	Executivo / 29 / 08:50:00	Cidade	Eunapolis	Honda Crf-230			

PC	Tp	Trc	KmPC	Ideal	Passagem	Pen	Pontos	Col
1	Tmp	3	1.640	08:58:08	08:58:14	0	+3	2°
2	Tmp	5	3.130	09:00:27	09:00:29	0	+0	1°
3	Tmp	9	6.210	09:08:24	09:08:15	0	-18	2°
4	Tmp	11	0.390	09:12:13	09:12:12	0	-0	1°
5	Tmp	15	5.800	09:20:25	09:20:25	0	+0	1°
6	Tmp	15	6.630	09:22:20	09:22:30	0	+7	1°
7	Tmp	15	7.460	09:24:15	09:24:29	0	+11	1°
8	Tmp	16	0.080	09:27:02	09:27:17	0	+12	1°
9	Tmp	19	0.800	09:28:46	09:28:54	0	+5	1°
10	Tmp	20	2.860	09:31:41	09:31:39	0	-0	1°
11	Tmp	22	3.710	09:40:33	09:40:38	0	+2	1°
12	Tmp	25	6.120	09:45:18	09:45:24	0	+3	1°
13	Tmp	27	0.310	09:48:47	09:48:43	0	-3	1°
14	Tmp	30	1.140	09:56:11	09:56:10	0	-0	1°
15	Tmp	33	2.630	09:59:53	10:00:05	0	+9	1°
16	Tmp	35	3.980	10:03:01	10:03:09	0	+5	1°
17	Tmp	36	0.290	10:04:31	10:04:32	0	+0	1°
18	Tmp	36	0.610	10:05:23	10:05:21	0	-0	1°
19	Tmp	36	1.230	10:07:05	10:07:07	0	+0	1°
20	Tmp	39	5.070	10:21:06	10:21:10	0	+1	1°
21	Tmp	40	6.120	10:24:36	10:24:43	0	+4	1°
22	Tmp	41	0.430	10:26:35	10:26:34	0	-0	1°
23	Tmp	41	1.450	10:28:17	10:28:18	0	+0	1°
24	Tmp	43	8.580	10:37:51	10:38:05	0	+11	1°
26	Tmp	46	4.030	10:48:53	10:49:00	0	+4	1°
27	Tmp	47	5.670	10:54:17	10:54:16	0	-0	1°
28	Tmp	49	0.350	10:58:15	10:58:17	0	+0	1°
29	Tmp	50	0.990	11:00:00	11:00:09	0	+6	1°
33	Tmp	52	2.200	11:03:02	11:03:01	0	-0	1°
34	Tmp	53	3.500	11:06:35	11:06:38	0	+0	1°
35	Tmp	54	6.090	11:10:49	11:10:52	0	+0	1°

PC	Tp	Trc	KmPC	Ideal	Passagem	Pen	Pontos	Col					
Num	51	A	1°	PG	25	B	1°	PG	25	Tot PG	50	Col.	1°

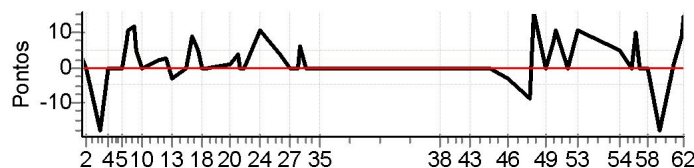

Moto Clube / Princesa Off Road / Zaitec									
.									

Etapa A	Num	51	Pen	0	PCZ	15	Total PP	104	PG	25
37	Canc	61	0.050	--:--:--	--:--:--	0	+0	3°		
38	Canc	63	1.670	--:--:--	--:--:--	0	+0	3°		
39	Canc	64	2.670	--:--:--	--:--:--	0	+0	3°		
40	Canc	67	0.280	--:--:--	--:--:--	0	+0	3°		
41	Canc	68	1.040	--:--:--	--:--:--	0	+0	3°		
42	Canc	69	2.160	--:--:--	--:--:--	0	+0	3°		
43	Canc	70	3.240	--:--:--	--:--:--	0	+0	3°		
44	Canc	71	0.380	--:--:--	--:--:--	0	+0	3°		
45	Canc	71	2.080	--:--:--	--:--:--	0	+0	3°		
46	Tmp	74	4.130	12:55:35	12:55:31	0	-3	1°		
47	Tmp	78	1.240	13:08:03	13:07:57	0	-9	1°		
48	Tmp	79	1.980	13:10:31	13:10:50	0	+16	1°		
49	Tmp	80	4.660	13:17:01	13:16:58	0	-0	1°		
50	Tmp	82	0.720	13:20:53	13:21:04	0	+8	1°		
51	Tmp	84	1.300	13:22:37	13:22:51	0	+11	1°		
52	Tmp	87	3.410	13:28:41	13:28:41	0	+0	1°		
53	Tmp	89	5.380	13:35:03	13:35:17	0	+11	1°		
54	Tmp	95	2.740	13:58:26	13:58:34	0	+5	1°		
55	Tmp	97	6.550	14:04:52	14:04:49	0	-0	1°		
56	Tmp	100	0.590	14:06:34	14:06:47	0	+10	1°		
57	Tmp	101	2.210	14:09:22	14:09:21	0	-0	1°		
58	Tmp	103	3.780	14:13:14	14:13:16	0	+0	1°		
59	Tmp	106	0.710	14:20:06	14:19:57	0	-18	1°		
60	Tmp	108	3.720	14:28:31	14:28:35	0	+1	1°		
61	Tmp	110	5.100	14:32:19	14:32:31	0	+9	1°		
62	Tmp	110	5.860	14:33:50	14:34:08	0	+15	1°		

Etapa B	Num	51	Pen	0	PCZ	5	Total PP	116	PG	25
---------	-----	----	-----	---	-----	---	----------	-----	----	----

N u m	151	Equipe	151 / Claudio F Carrasco Torres / Carrasco					
		Patrocinador	Princesa Off-road					
		Cat / NL / Largada	Executivo / 30 / 08:50:30			Cidade	Salvador	

PC	Tp	Trc	KmPC	Ideal	Passagem	Pen	Pontos	Col
1	Tmp	3	1.640	08:58:38	08:59:14	0	+33	3°
2	Tmp	5	3.130	09:00:57	09:01:51	0	+51	3°
3	Tmp	9	6.210	09:08:54	09:08:55	0	+0	3°
4	Tmp	11	0.390	09:12:43	09:13:37	0	+51	3°
5	Tmp	15	5.800	09:20:55	09:20:53	0	-0	3°
6	Tmp	15	6.630	09:22:50	09:23:11	0	+18	3°
7	Tmp	15	7.460	09:24:45	09:28:32	0	+224	3°
8	Tmp	16	0.080	09:27:32	09:32:01	0	+266	3°
9	Tmp	19	0.800	09:29:16	09:34:04	0	+285	3°
10	Tmp	20	2.860	09:32:11	09:36:27	0	+253	2°
11	Tmp	22	3.710	09:41:03	09:41:14	0	+8	2°
12	Tmp	25	6.120	09:45:48	09:46:19	0	+28	2°
13	Tmp	27	0.310	09:49:17	09:49:49	0	+29	2°
14	Tmp	30	1.140	09:56:41	09:56:35	0	-9	2°
15	Tmp	33	2.630	10:00:23	10:02:03	0	+97	2°
16	Tmp	35	3.980	10:03:31	10:06:11	0	+157	2°
17	Tmp	36	0.290	10:05:01	10:07:48	0	+164	2°
18	Tmp	36	0.610	10:05:53	10:08:27	0	+151	2°
19	Tmp	36	1.230	10:07:35	10:10:27	0	+169	2°
20	Tmp	39	5.070	10:21:36	10:24:18	0	+159	2°
21	Tmp	40	6.120	10:25:06	10:28:52	0	+223	3°
22	Tmp	41	0.430	10:27:05	10:31:11	0	+243	3°
23	Tmp	41	1.450	10:28:47	10:32:56	0	+246	3°
24	Tmp	43	8.580	10:38:21	10:40:30	0	+126	3°
26	Tmp	46	4.030	10:49:23	10:49:30	0	+4	3°
27	Tmp	47	5.670	10:54:47	10:56:07	0	+77	3°
28	Tmp	49	0.350	10:58:45	10:59:59	0	+71	3°
29	Tmp	50	0.990	11:00:30	11:02:43	0	+130	3°
33	Tmp	52	2.200	11:03:32		0	+1800	3°
34	Tmp	53	3.500	11:07:05		0	+1800	3°
35	Tmp	54	6.090	11:11:19		0	+1800	3°

PC	Tp	Trc	KmPC	Ideal	Passagem	Pen	Pontos	Col					
Num	151	A	3°	PG	20	B	3°	PG	20	Tot PG	40	Col.	3°

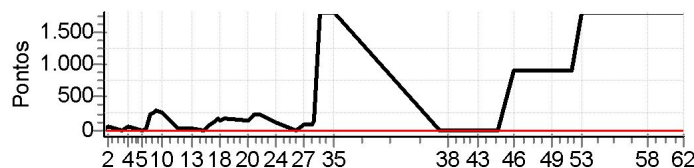

Moto Clube / Princesa Off Road / Zaitec	
.	

Etapa A	Num	151	Pen	0	PCZ	2	Total PP	8672	PG	20
----------------	-----	-----	-----	---	-----	---	----------	------	----	----

37	Canc	61	0.050	--:--:--	--:--:--	0	+0	2°
38	Canc	63	1.670	--:--:--	--:--:--	0	+0	2°
39	Canc	64	2.670	--:--:--	--:--:--	0	+0	2°
40	Canc	67	0.280	--:--:--	--:--:--	0	+0	2°
41	Canc	68	1.040	--:--:--	--:--:--	0	+0	2°
42	Canc	69	2.160	--:--:--	--:--:--	0	+0	2°
43	Canc	70	3.240	--:--:--	--:--:--	0	+0	2°
44	Canc	71	0.380	--:--:--	--:--:--	0	+0	2°
45	Canc	71	2.080	--:--:--	--:--:--	0	+0	2°
46	Tmp	74	4.130	12:56:05	13:20:23	0	+900	3°
47	Tmp	78	1.240	13:08:33	13:28:59	0	+900	3°
48	Tmp	79	1.980	13:11:01	13:32:23	0	+900	3°
49	Tmp	80	4.660	13:17:31	13:40:21	0	+900	3°
50	Tmp	82	0.720	13:21:23	13:45:51	0	+900	3°
51	Tmp	84	1.300	13:23:07	13:48:40	0	+900	3°
52	Tmp	87	3.410	13:29:11	13:54:12	0	+900	3°
53	Tmp	89	5.380	13:35:33	14:17:55	0	+1800	3°
54	Tmp	95	2.740	13:58:56		0	+1800	3°
55	Tmp	97	6.550	14:05:22		0	+1800	3°
56	Tmp	100	0.590	14:07:04		0	+1800	3°
57	Tmp	101	2.210	14:09:52		0	+1800	3°
58	Tmp	103	3.780	14:13:44		0	+1800	3°
59	Tmp	106	0.710	14:20:36		0	+1800	3°
60	Tmp	108	3.720	14:29:01		0	+1800	3°
61	Tmp	110	5.100	14:32:49		0	+1800	3°
62	Tmp	110	5.860	14:34:20		0	+1800	3°

Etapa B	Num	151	Pen	0	PCZ	0	Total PP	24300	PG	20
----------------	-----	-----	-----	---	-----	---	----------	-------	----	----

N u m	312	Equipe	312 / Carlos Eduardo Varanda / Caca Varanda					
		Patrocinador	Grupo Itadil					
		Cat / NL / Largada	Executivo / 31 / 08:51:00	Cidade	Itabuna	Yamaha Ttr-230		

PC	Tp	Trc	KmPC	Ideal	Passagem	Pen	Pontos	Col
1	Tmp	3	1.640	08:59:08	08:59:09	0	+0	1°
2	Tmp	5	3.130	09:01:27	09:01:34	0	+4	2°
3	Tmp	9	6.210	09:09:24	09:09:20	0	-3	1°
4	Tmp	11	0.390	09:13:13	09:13:47	0	+31	2°
5	Tmp	15	5.800	09:21:25	09:21:48	0	+20	2°
6	Tmp	15	6.630	09:23:20	09:23:39	0	+16	2°
7	Tmp	15	7.460	09:25:15	09:25:56	0	+38	2°
8	Tmp	16	0.080	09:28:02	09:29:21	0	+76	2°
9	Tmp	19	0.800	09:29:46	09:31:09	0	+80	2°
10	Tmp	20	2.860	09:32:41		0	+1800	3°
11	Tmp	22	3.710	09:41:33	09:41:38	0	+2	3°
12	Tmp	25	6.120	09:46:18	09:46:32	0	+11	3°
13	Tmp	27	0.310	09:49:47	09:49:57	0	+7	3°
14	Tmp	30	1.140	09:57:11	09:57:15	0	+1	3°
15	Tmp	33	2.630	10:00:53	10:01:04	0	+8	3°
16	Tmp	35	3.980	10:04:01	10:04:20	0	+16	3°
17	Tmp	36	0.290	10:05:31	10:05:55	0	+21	3°
18	Tmp	36	0.610	10:06:23	10:06:30	0	+4	3°
19	Tmp	36	1.230	10:08:05	10:08:25	0	+17	3°
20	Tmp	39	5.070	10:22:06	10:22:25	0	+16	3°
21	Tmp	40	6.120	10:25:36	10:26:03	0	+24	2°
22	Tmp	41	0.430	10:27:35	10:27:46	0	+8	2°
23	Tmp	41	1.450	10:29:17	10:29:23	0	+3	2°
24	Tmp	43	8.580	10:38:51	10:39:04	0	+10	2°
26	Tmp	46	4.030	10:49:53	10:49:56	0	+0	2°
27	Tmp	47	5.670	10:55:17	10:55:35	0	+15	2°
28	Tmp	49	0.350	10:59:15	10:59:27	0	+9	2°
29	Tmp	50	0.990	11:01:00	11:01:14	0	+11	2°
33	Tmp	52	2.200	11:04:02	11:04:22	0	+17	2°
34	Tmp	53	3.500	11:07:35	11:07:45	0	+7	2°
35	Tmp	54	6.090	11:11:49	11:11:56	0	+4	2°

PC	Tp	Trc	KmPC	Ideal	Passagem	Pen	Pontos	Col					
Num	312	A	2°	PG	22	B	2°	PG	22	Tot PG	44	Col.	2°

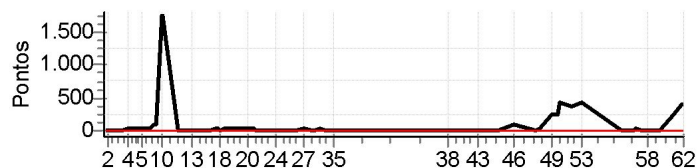

Moto Clube / Princesa Off Road / Zaitec

Etapa A	Num	312	Pen	0	PCZ	2	Total PP	2279	PG	22
37	Canc	61	0.050	--:--:--	--:--:--	0	+0	1°		
38	Canc	63	1.670	--:--:--	--:--:--	0	+0	1°		
39	Canc	64	2.670	--:--:--	--:--:--	0	+0	1°		
40	Canc	67	0.280	--:--:--	--:--:--	0	+0	1°		
41	Canc	68	1.040	--:--:--	--:--:--	0	+0	1°		
42	Canc	69	2.160	--:--:--	--:--:--	0	+0	1°		
43	Canc	70	3.240	--:--:--	--:--:--	0	+0	1°		
44	Canc	71	0.380	--:--:--	--:--:--	0	+0	1°		
45	Canc	71	2.080	--:--:--	--:--:--	0	+0	1°		
46	Tmp	74	4.130	12:56:35	12:58:00	0	+82	2°		
47	Tmp	78	1.240	13:09:03	13:09:03	0	+0	2°		
48	Tmp	79	1.980	13:11:31	13:11:57	0	+23	2°		
49	Tmp	80	4.660	13:18:01	13:22:01	0	+237	2°		
50	Tmp	82	0.720	13:21:53	13:26:11	0	+255	2°		
51	Tmp	84	1.300	13:23:37	13:30:44	0	+424	2°		
52	Tmp	87	3.410	13:29:41	13:35:41	0	+357	2°		
53	Tmp	89	5.380	13:36:03	13:43:03	0	+417	2°		
54	Tmp	95	2.740	13:59:26	13:59:39	0	+10	2°		
55	Tmp	97	6.550	14:05:52	14:05:57	0	+2	2°		
56	Tmp	100	0.590	14:07:34	14:08:17	0	+40	2°		
57	Tmp	101	2.210	14:10:22	14:10:35	0	+10	2°		
58	Tmp	103	3.780	14:14:14	14:14:22	0	+5	2°		
59	Tmp	106	0.710	14:21:06	14:21:04	0	-0	2°		
60	Tmp	108	3.720	14:29:31	14:33:25	0	+231	2°		
61	Tmp	110	5.100	14:33:19	14:39:52	0	+390	2°		
62	Tmp	110	5.860	14:34:50	14:41:38	0	+405	2°		

Etapa B	Num	312	Pen	0	PCZ	2	Total PP	2888	PG	22
---------	-----	-----	-----	---	-----	---	----------	------	----	----