

N u m	15	Equipe	15 / Almir Magalhaes Dantas Junior / Dick Vigarista						
		Patrocinador	Agage Motos, Posto Cajueiro						
		Cat / NL / Largada	OVER / 23 / 08:48:30			Cidade	Feira de Santana	Yamaha Wr-250	

PC	Tp	Trc	KmPC	Ideal	Passagem	Pen	Pontos	Col	PC	Tp	Trc	KmPC	Ideal	Passagem	Pen	Pontos	Col
1	Tmp	3	0.750	09:04:27	09:04:26	0	-0	3°	74	Tmp	107	6.650	13:03:09	13:03:05	0	-3	2°
2	Tmp	6	1.650	09:05:49	09:05:55	0	+3	1°	75	Tmp	109	8.000	13:05:56	13:05:53	0	-0	2°
3	Tmp	7	2.120	09:06:27	09:06:25	0	-0	1°	76	Tmp	115	2.310	13:14:15	13:14:14	0	-0	2°
4	Tmp	9	6.010	09:11:45	09:11:43	0	-0	1°	77	Tmp	117	4.140	13:16:58	13:16:56	0	-0	2°
5	Tmp	9	8.520	09:15:02	09:15:07	0	+2	1°	78	Tmp	119	4.995	13:18:53	13:18:52	0	-0	2°
6	Tmp	12	1.310	09:17:14	09:17:06	0	-15	4°	79	Tmp	120	5.460	13:19:40	13:19:40	0	+0	2°
7	Tmp	12	1.770	09:18:29	09:18:33	0	+1	2°	80	Tmp	120	5.820	13:20:16	13:20:14	0	-0	2°
8	Tmp	13	2.030	09:19:10	09:19:18	0	+5	1°	81	Tmp	121	0.180	13:20:56	13:20:50	0	-9	2°
9	Tmp	16	4.210	09:25:05	09:25:03	0	-0	1°	82	Tmp	123	1.230	13:22:52	13:23:11	0	+16	2°
10	Tmp	18	4.610	09:25:45	09:25:46	0	+0	1°	83	Tmp	125	2.050	13:24:16	13:25:10	0	+51	2°
11	Tmp	19	4.990	09:26:34	09:26:33	0	-0	1°	84	Tmp	127	3.000	13:26:08	13:27:43	0	+92	2°
12	Tmp	21	5.530	09:27:48	09:28:10	0	+19	1°	85	Tmp	129	0.800	13:29:22	13:29:19	0	-0	2°
13	Tmp	22	6.010	09:28:49	09:29:22	0	+30	1°	86	Tmp	132	2.210	13:31:50	13:31:47	0	-0	2°
14	Tmp	25	6.820	09:33:20	09:33:31	0	+8	1°	87	Tmp	134	2.820	13:32:56	13:32:59	0	+0	2°
15	Tmp	25	6.940	09:33:38	09:33:50	0	+9	1°	88	Tmp	136	0.550	13:37:07	13:37:06	0	-0	2°
16	Tmp	27	7.500	09:34:48	09:34:52	0	+1	1°	89	Tmp	136	1.720	13:38:38	13:38:39	0	+0	2°
17	Tmp	29	8.040	09:35:46	09:35:52	0	+3	1°	90	Tmp	136	3.380	13:40:48	13:40:45	0	-0	2°
18	Tmp	31	9.600	09:37:57	09:38:12	0	+12	1°	91	Tmp	137	4.000	13:41:47	13:41:52	0	+2	2°
19	Tmp	32	0.360	09:38:48	09:39:10	0	+19	1°	92	Tmp	138	4.550	13:42:39	13:42:39	0	+0	2°
20	Tmp	38	2.110	09:52:42	09:52:44	0	+0	1°	93	Tmp	138	5.540	13:43:50	13:43:49	0	-0	2°
23	Tmp	40	3.930	09:55:45	09:56:03	0	+15	1°	94	Tmp	140	1.150	13:45:13	13:45:15	0	+0	2°
24	Tmp	41	4.430	09:56:45	09:57:28	0	+40	1°	95	Tmp	140	3.470	13:48:00	13:47:57	0	-0	2°
25	Tmp	44	0.180	10:05:20	10:05:26	0	+3	1°	96	Tmp	141	3.825	13:48:28	13:48:26	0	-0	2°
26	Tmp	45	1.700	10:07:52	10:07:51	0	-0	1°	97	Tmp	142	4.100	13:48:52	13:48:56	0	+1	2°
27	Tmp	50	2.400	10:24:06	10:24:15	0	+6	2°	98	Tmp	142	4.750	13:49:41	13:49:52	0	+8	2°
28	Tmp	51	2.980	10:24:53	10:25:00	0	+4	2°	99	Tmp	142	6.000	13:51:14	13:51:10	0	-3	2°
29	Tmp	54	0.510	10:28:54	10:29:07	0	+10	2°	100	Tmp	142	6.280	13:51:35	13:51:34	0	-0	2°
30	Tmp	55	0.880	10:29:40	10:30:03	0	+20	2°	101	Tmp	143	6.350	13:51:44	13:51:44	0	+0	2°
31	Tmp	56	5.000	10:34:27	10:34:23	0	-3	2°	102	Tmp	143	6.450	13:52:10	13:51:59	0	-24	2°
32	Tmp	57	1.100	10:40:17	10:40:19	0	+0	2°	Etapa B Num 15 Pen 0 PCZ 21 Total PP 399 PG 22								
33	Tmp	58	1.860	10:42:09	10:42:44	0	+32	2°	Num 15 A 2° PG 22 B 2° PG 22 Tot PG 44 Col. 2°								
34	Tmp	61	2.200	10:45:48	10:45:52	0	+1	2°									
35	Tmp	61	2.600	10:46:36	10:46:41	0	+2	2°	Moto Clube / Princesa Off Road / Zaitec								
37	Tmp	70	1.140	10:55:38	10:55:46	0	+5	2°									
38	Tmp	71	2.200	10:57:04	10:56:59	0	-6	2°									
39	Tmp	74	3.120	10:59:49	11:01:12	0	+80	2°									
40	Tmp	76	4.850	11:02:37	11:04:17	0	+97	2°									
41	Tmp	77	6.030	11:04:16	11:05:24	0	+65	2°									
42	Tmp	77	6.840	11:06:41	11:08:54	0	+130	3°									
43	Tmp	77	7.010	11:07:12	11:09:28	0	+133	3°									
44	Tmp	80	7.910	11:13:36	11:13:34	0	-0	3°									
45	Tmp	81	8.330	11:15:04	11:17:09	0	+122	2°									
46	Tmp	82	8.390	11:15:13	11:17:33	0	+137	2°									
47	Tmp	84	0.900	11:20:50	11:20:36	0	-33	2°									
48	Tmp	84	3.200	11:23:50	11:24:04	0	+11	2°									
49	Tmp	86	3.420	11:24:13	11:24:30	0	+14	2°									
50	Tmp	88	3.940	11:25:23	11:26:14	0	+48	2°									
51	Tmp	90	5.740	11:28:14	11:28:15	0	+0	2°									
52	Tmp	90	6.000	11:28:40	11:28:37	0	-0	2°									
Etapa A Num 15 Pen 0 PCZ 12 Total PP 1144 PG 22																	
65	Tmp	95	5.910	12:38:29	12:38:30	0	+0	3°									
66	Tmp	97	6.870	12:39:54	12:40:09	0	+12	2°									
67	Tmp	98	7.070	12:40:24	12:41:00	0	+33	1°									
68	Tmp	98	7.150	12:40:38	12:41:24	0	+43	1°									
69	Tmp	103	0.580	12:54:09	12:54:04	0	-6	1°									
70	Tmp	103	1.720	12:55:42	12:55:40	0	-0	1°									
71	Tmp	105	2.940	12:58:01	12:58:36	0	+32	1°									
72	Tmp	106	3.120	12:58:23	12:58:59	0	+33	2°									
73	Tmp	106	4.500	13:00:11	13:00:45	0	+31	2°									

Etapa B	Num	15	Pen	0	PCZ	21	Total PP	399	PG	22
----------------	-----	----	-----	---	-----	----	----------	-----	----	----

Num	15	A	2°	PG	22	B	2°	PG	22	Tot PG	44	Col.	2°
-----	----	---	----	----	----	---	----	----	----	--------	----	------	----

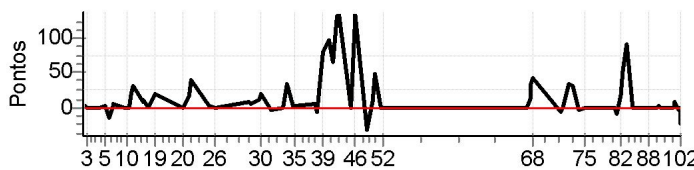

Moto Clube / Princesa Off Road / Zaitec

N u m 34	Equipe	34 / Rogerio Lima Leite / Ximbinha						
	Patrocinador	Audio R - Belo Móveis						
	Cat / NL / Largada	OVER / 25 / 08:49:30	Cidade	Salvador		Honda Crf-230		

PC	Tp	Trc	KmPC	Ideal	Passagem	Pen	Pontos	Col
1	Tmp	3	0.750	09:05:27	09:05:33	0	+3	7°
2	Tmp	6	1.650	09:06:49	09:06:59	0	+7	6°
3	Tmp	7	2.120	09:07:27	09:07:32	0	+2	6°
4	Tmp	9	6.010	09:12:45	09:12:47	0	+0	6°
5	Tmp	9	8.520	09:16:02	09:16:13	0	+8	5°
6	Tmp	12	1.310	09:18:14	09:18:11	0	-0	5°
7	Tmp	12	1.770	09:19:29	09:19:44	0	+12	4°
8	Tmp	13	2.030	09:20:10	09:20:43	0	+30	4°
9	Tmp	16	4.210	09:26:05	09:26:12	0	+4	4°
10	Tmp	18	4.610	09:26:45	09:27:01	0	+13	4°
11	Tmp	19	4.990	09:27:34	09:27:50	0	+13	5°
12	Tmp	21	5.530	09:28:48	09:29:34	0	+43	4°
13	Tmp	22	6.010	09:29:49	09:30:46	0	+54	4°
14	Tmp	25	6.820	09:34:20	09:34:42	0	+19	4°
15	Tmp	25	6.940	09:34:38	09:35:03	0	+22	4°
16	Tmp	27	7.500	09:35:48	09:36:08	0	+17	4°
17	Tmp	29	8.040	09:36:46	09:37:13	0	+24	4°
18	Tmp	31	9.600	09:38:57	09:39:31	0	+31	4°
19	Tmp	32	0.360	09:39:48	09:40:23	0	+32	6°
20	Tmp	38	2.110	09:53:42	09:53:51	0	+6	6°
23	Tmp	40	3.930	09:56:45	09:57:18	0	+30	6°
24	Tmp	41	4.430	09:57:45	09:58:34	0	+46	6°
25	Tmp	44	0.180	10:06:20	10:06:30	0	+7	6°
26	Tmp	45	1.700	10:08:52	10:08:53	0	+0	6°
27	Tmp	50	2.400	10:25:06	10:25:16	0	+7	5°
28	Tmp	51	2.980	10:25:53	10:26:06	0	+10	5°
29	Tmp	54	0.510	10:29:54	10:30:04	0	+7	5°
30	Tmp	55	0.880	10:30:40	10:31:00	0	+17	5°
31	Tmp	56	5.000	10:35:27	10:35:23	0	-3	5°
32	Tmp	57	1.100	10:41:17	10:41:21	0	+1	5°
33	Tmp	58	1.860	10:43:09	10:43:25	0	+13	5°
34	Tmp	61	2.200	10:46:48	10:46:49	0	+0	5°
35	Tmp	61	2.600	10:47:36	10:47:39	0	+0	5°
37	Tmp	70	1.140	10:56:38	10:56:52	0	+11	5°
38	Tmp	71	2.200	10:58:04	10:58:00	0	-3	5°
39	Tmp	74	3.120	11:00:49	11:06:05	0	+313	6°
40	Tmp	76	4.850	11:03:37	11:09:24	0	+344	6°
41	Tmp	77	6.030	11:05:16	11:10:40	0	+321	6°
42	Tmp	77	6.840	11:07:41	11:13:30	0	+346	7°
43	Tmp	77	7.010	11:08:12	11:14:11	0	+356	7°
44	Tmp	80	7.910	11:14:36	11:17:27	0	+168	7°
45	Tmp	81	8.330	11:16:04	11:21:25	0	+318	7°
46	Tmp	82	8.390	11:16:13	11:21:39	0	+323	7°
47	Tmp	84	0.900	11:21:50	11:24:46	0	+173	7°
48	Tmp	84	3.200	11:24:50	11:28:00	0	+187	7°
49	Tmp	86	3.420	11:25:13	11:28:42	0	+206	7°
50	Tmp	88	3.940	11:26:23	11:30:12	0	+226	7°
51	Tmp	90	5.740	11:29:14	11:32:15	0	+178	6°
52	Tmp	90	6.000	11:29:40	11:32:39	0	+176	6°

Etapas	A	Num	34	Pen	0	PCZ	5	Total PP	4130	PG	15
65	Tmp	95	5.910	12:39:29	12:39:30	0	+0	2°			
66	Tmp	97	6.870	12:40:54	12:41:15	0	+18	5°			
67	Tmp	98	7.070	12:41:24	12:44:02	0	+155	5°			
68	Tmp	98	7.150	12:41:38	12:44:27	0	+166	5°			
69	Tmp	103	0.580	12:55:09	12:55:04	0	-6	5°			
70	Tmp	103	1.720	12:56:42	12:56:38	0	-3	5°			
71	Tmp	105	2.940	12:59:01	12:59:00	0	-0	4°			
72	Tmp	106	3.120	12:59:23	13:00:44	0	+78	4°			
73	Tmp	106	4.500	13:01:11	13:02:50	0	+96	4°			

PC	Tp	Trc	KmPC	Ideal	Passagem	Pen	Pontos	Col
74	Tmp	107	6.650	13:04:09	13:05:08	0	+56	4°
75	Tmp	109	8.000	13:06:56	13:06:54	0	-0	4°
76	Tmp	115	2.310	13:15:15	13:15:15	0	+0	4°
77	Tmp	117	4.140	13:17:58	13:17:56	0	-0	4°
78	Tmp	119	4.995	13:19:53	13:19:55	0	+0	4°
79	Tmp	120	5.460	13:20:40	13:20:45	0	+2	4°
80	Tmp	120	5.820	13:21:16	13:21:25	0	+6	4°
81	Tmp	121	0.180	13:21:56	13:22:02	0	+3	4°
82	Tmp	123	1.230	13:23:52	13:24:31	0	+36	4°
83	Tmp	125	2.050	13:25:16	13:26:30	0	+71	4°
84	Tmp	127	3.000	13:27:08	13:29:09	0	+118	4°
85	Tmp	129	0.800	13:30:22	13:30:32	0	+7	4°
86	Tmp	132	2.210	13:32:50	13:32:46	0	-3	4°
87	Tmp	134	2.820	13:33:56	13:34:04	0	+5	4°
88	Tmp	136	0.550	13:38:07	13:38:08	0	+0	4°
89	Tmp	136	1.720	13:39:38	13:39:38	0	+0	4°
90	Tmp	136	3.380	13:41:48	13:41:49	0	+0	4°
91	Tmp	137	4.000	13:42:47	13:42:53	0	+3	4°
92	Tmp	138	4.550	13:43:39	13:43:41	0	+0	4°
93	Tmp	138	5.540	13:44:50	13:44:50	0	+0	4°
94	Tmp	140	1.150	13:46:13	13:46:20	0	+4	4°
95	Tmp	140	3.470	13:49:00	13:48:58	0	-0	4°
96	Tmp	141	3.825	13:49:28	13:49:27	0	-0	4°
97	Tmp	142	4.100	13:49:52	13:50:03	0	+8	4°
98	Tmp	142	4.750	13:50:41	13:51:03	0	+19	4°
99	Tmp	142	6.000	13:52:14	13:52:14	0	+0	4°
100	Tmp	142	6.280	13:52:35	13:52:39	0	+1	4°
101	Tmp	143	6.350	13:52:44	13:53:01	0	+14	4°
102	Tmp	143	6.450	13:53:10	13:53:16	0	+3	4°

Etapas	B	Num	34	Pen	0	PCZ	14	Total PP	881	PG	18		
Num	34	A	6°	PG	15	B	4°	PG	18	Tot PG	33	Col.	5°

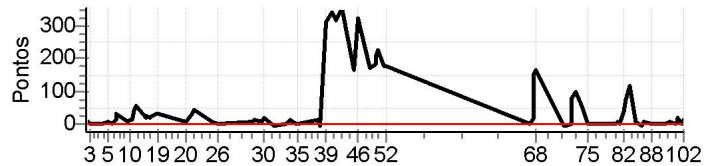

Moto Clube / Princesa Off Road / Zaitec

N u m	40	Equipe	40 / Wladimir Dickel / Panda						
		Patrocinador	Moveis Dickel, Alucril, Made Shop						
		Cat / NL / Largada	OVER / 21 / 08:47:30	Cidade	Barreiras		Honda Crf-250		

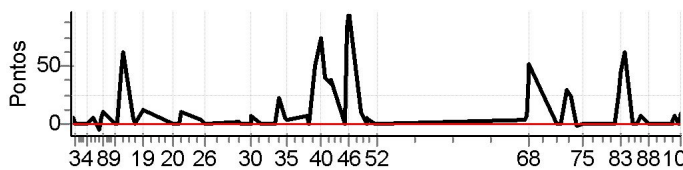
PC	Tp	Trc	KmPC	Ideal	Passagem	Pen	Pontos	Col	PC	Tp	Trc	KmPC	Ideal	Passagem	Pen	Pontos	Col
1	Tmp	3	0.750	09:03:27	09:03:28	0	+0	5°	74	Tmp	107	6.650	13:02:09	13:02:05	0	-3	1°
2	Tmp	6	1.650	09:04:49	09:04:57	0	+5	5°	75	Tmp	109	8.000	13:04:56	13:04:55	0	-0	1°
3	Tmp	7	2.120	09:05:27	09:05:28	0	+0	4°	76	Tmp	115	2.310	13:13:15	13:13:17	0	+0	1°
4	Tmp	9	6.010	09:10:45	09:10:47	0	+0	3°	77	Tmp	117	4.140	13:15:58	13:16:00	0	+0	1°
5	Tmp	9	8.520	09:14:02	09:14:10	0	+5	3°	78	Tmp	119	4.995	13:17:53	13:17:54	0	+0	1°
6	Tmp	12	1.310	09:16:14	09:16:09	0	-6	3°	79	Tmp	120	5.460	13:18:40	13:18:42	0	+0	1°
7	Tmp	12	1.770	09:17:29	09:17:36	0	+4	1°	80	Tmp	120	5.820	13:19:16	13:19:15	0	-0	1°
8	Tmp	13	2.030	09:18:10	09:18:22	0	+9	2°	81	Tmp	121	0.180	13:19:56	13:19:55	0	-0	1°
9	Tmp	16	4.210	09:24:05	09:24:08	0	+0	2°	82	Tmp	123	1.230	13:21:52	13:22:20	0	+25	1°
10	Tmp	18	4.610	09:24:45	09:24:49	0	+1	2°	83	Tmp	125	2.050	13:23:16	13:24:04	0	+45	1°
11	Tmp	19	4.990	09:25:34	09:25:36	0	+0	2°	84	Tmp	127	3.000	13:25:08	13:26:12	0	+61	1°
12	Tmp	21	5.530	09:26:48	09:27:36	0	+45	2°	85	Tmp	129	0.800	13:28:22	13:28:22	0	+0	1°
13	Tmp	22	6.010	09:27:49	09:28:54	0	+62	2°	86	Tmp	132	2.210	13:30:50	13:30:49	0	-0	1°
14	Tmp	25	6.820	09:32:20	09:32:28	0	+5	2°	87	Tmp	134	2.820	13:31:56	13:32:05	0	+6	1°
15	Tmp	25	6.940	09:32:38	09:32:46	0	+5	2°	88	Tmp	136	0.550	13:36:07	13:36:08	0	+0	1°
16	Tmp	27	7.500	09:33:48	09:33:50	0	+0	2°	89	Tmp	136	1.720	13:37:38	13:37:39	0	+0	1°
17	Tmp	29	8.040	09:34:46	09:34:52	0	+3	2°	90	Tmp	136	3.380	13:39:48	13:39:49	0	+0	1°
18	Tmp	31	9.600	09:36:57	09:37:12	0	+12	2°	91	Tmp	137	4.000	13:40:47	13:40:48	0	+0	1°
19	Tmp	32	0.360	09:37:48	09:38:03	0	+12	2°	92	Tmp	138	4.550	13:41:39	13:41:40	0	+0	1°
20	Tmp	38	2.110	09:51:42	09:51:45	0	+0	2°	93	Tmp	138	5.540	13:42:50	13:42:53	0	+0	1°
23	Tmp	40	3.930	09:54:45	09:54:48	0	+0	2°	94	Tmp	140	1.150	13:44:13	13:44:16	0	+0	1°
24	Tmp	41	4.430	09:55:45	09:55:58	0	+10	2°	95	Tmp	140	3.470	13:47:00	13:47:00	0	+0	1°
25	Tmp	44	0.180	10:04:20	10:04:26	0	+3	2°	96	Tmp	141	3.825	13:47:28	13:47:29	0	+0	1°
26	Tmp	45	1.700	10:06:52	10:06:54	0	+0	2°	97	Tmp	142	4.100	13:47:52	13:47:58	0	+3	1°
27	Tmp	50	2.400	10:23:06	10:23:10	0	+1	1°	98	Tmp	142	4.750	13:48:41	13:48:50	0	+6	1°
28	Tmp	51	2.980	10:23:53	10:23:53	0	+0	1°	99	Tmp	142	6.000	13:50:14	13:50:13	0	-0	1°
29	Tmp	54	0.510	10:27:54	10:27:56	0	+0	1°	100	Tmp	142	6.280	13:50:35	13:50:38	0	+0	1°
30	Tmp	55	0.880	10:28:40	10:28:49	0	+6	1°	101	Tmp	143	6.350	13:50:44	13:50:54	0	+7	1°
31	Tmp	56	5.000	10:33:27	10:33:26	0	-0	1°	102	Tmp	143	6.450	13:51:10	13:51:10	0	+0	1°
32	Tmp	57	1.100	10:39:17	10:39:18	0	+0	1°	Etapla B Num 40 Pen 0 PCZ 23 Total PP 337 PG 25								
33	Tmp	58	1.860	10:41:09	10:41:33	0	+21	1°	Num 40 A 1° PG 25 B 1° PG 25 Tot PG 50 Col. 1°								
34	Tmp	61	2.200	10:44:48	10:44:55	0	+4	1°									
35	Tmp	61	2.600	10:45:36	10:45:41	0	+2	1°	Moto Clube / Princesa Off Road / Zaitec								
37	Tmp	70	1.140	10:54:38	10:54:47	0	+6	1°									
38	Tmp	71	2.200	10:56:04	10:56:02	0	-0	1°									
39	Tmp	74	3.120	10:58:49	10:59:41	0	+49	1°									
40	Tmp	76	4.850	11:01:37	11:02:53	0	+73	1°									
41	Tmp	77	6.030	11:03:16	11:03:58	0	+39	1°									
42	Tmp	77	6.840	11:05:41	11:06:18	0	+34	1°									
43	Tmp	77	7.010	11:06:12	11:06:53	0	+38	1°									
44	Tmp	80	7.910	11:12:36	11:12:37	0	+0	1°									
45	Tmp	81	8.330	11:14:04	11:15:29	0	+82	1°									
46	Tmp	82	8.390	11:14:13	11:15:52	0	+96	1°									
47	Tmp	84	0.900	11:19:50	11:20:02	0	+9	1°									
48	Tmp	84	3.200	11:22:50	11:22:53	0	+0	1°									
49	Tmp	86	3.420	11:23:13	11:23:20	0	+4	1°									
50	Tmp	88	3.940	11:24:23	11:24:28	0	+2	1°									
51	Tmp	90	5.740	11:27:14	11:27:15	0	+0	1°									
52	Tmp	90	6.000	11:27:40	11:27:40	0	+0	1°									
Etapla A Num 40 Pen 0 PCZ 18 Total PP 653 PG 25																	
65	Tmp	95	5.910	12:37:29	12:37:34	0	+2	4°									
66	Tmp	97	6.870	12:38:54	12:39:03	0	+6	1°									
67	Tmp	98	7.070	12:39:24	12:40:09	0	+42	2°									
68	Tmp	98	7.150	12:39:38	12:40:32	0	+51	2°									
69	Tmp	103	0.580	12:53:09	12:53:09	0	+0	2°									
70	Tmp	103	1.720	12:54:42	12:54:44	0	+0	2°									
71	Tmp	105	2.940	12:57:01	12:57:33	0	+29	2°									
72	Tmp	106	3.120	12:57:23	12:57:54	0	+28	1°									
73	Tmp	106	4.500	12:59:11	12:59:37	0	+23	1°									

N u m	44	Equipe	44 / Mauro Teixeira Barretto / Pacoteira						
		Patrocinador	Recontrail, Cimentol						
		Cat / NL / Largada	OVER / 24 / 08:49:00	Cidade	Cruz das Almas	Suzuki Drz-400			

PC	Tp	Trc	KmPC	Ideal	Passagem	Pen	Pontos	Col
1	Tmp	3	0.750	09:04:57	09:05:06	0	+6	8°
2	Tmp	6	1.650	09:06:19	09:06:30	0	+8	7°
3	Tmp	7	2.120	09:06:57	09:07:03	0	+3	7°
4	Tmp	9	6.010	09:12:15	09:12:17	0	+0	7°
5	Tmp	9	8.520	09:15:32	09:15:44	0	+9	6°
6	Tmp	12	1.310	09:17:44	09:17:41	0	-0	6°
7	Tmp	12	1.770	09:18:59	09:19:16	0	+14	5°
8	Tmp	13	2.030	09:19:40	09:20:14	0	+31	5°
9	Tmp	16	4.210	09:25:35	09:25:42	0	+4	5°
10	Tmp	18	4.610	09:26:15	09:26:26	0	+8	5°
11	Tmp	19	4.990	09:27:04	09:27:16	0	+9	4°
12	Tmp	21	5.530	09:28:18	09:29:36	0	+75	5°
13	Tmp	22	6.010	09:29:19	09:30:49	0	+87	5°
14	Tmp	25	6.820	09:33:50	09:33:58	0	+5	5°
15	Tmp	25	6.940	09:34:08	09:34:20	0	+9	5°
16	Tmp	27	7.500	09:35:18	09:35:32	0	+11	5°
17	Tmp	29	8.040	09:36:16	09:36:39	0	+20	5°
18	Tmp	31	9.600	09:38:27	09:38:43	0	+13	5°
19	Tmp	32	0.360	09:39:18	09:39:36	0	+15	4°
20	Tmp	38	2.110	09:53:12	09:53:18	0	+3	4°
23	Tmp	40	3.930	09:56:15	09:56:38	0	+20	5°
24	Tmp	41	4.430	09:57:15	09:57:51	0	+33	5°
25	Tmp	44	0.180	10:05:50	10:06:00	0	+7	5°
26	Tmp	45	1.700	10:08:22	10:08:23	0	+0	5°
27	Tmp	50	2.400	10:24:36	10:24:44	0	+5	4°
28	Tmp	51	2.980	10:25:23	10:25:30	0	+4	4°
29	Tmp	54	0.510	10:29:24	10:29:28	0	+1	4°
30	Tmp	55	0.880	10:30:10	10:30:30	0	+17	4°
31	Tmp	56	5.000	10:34:57	10:34:56	0	-0	4°
32	Tmp	57	1.100	10:40:47	10:40:49	0	+0	4°
33	Tmp	58	1.860	10:42:39	10:43:13	0	+31	4°
34	Tmp	61	2.200	10:46:18	10:46:22	0	+1	4°
35	Tmp	61	2.600	10:47:06	10:47:13	0	+4	4°
37	Tmp	70	1.140	10:56:08	10:56:14	0	+3	4°
38	Tmp	71	2.200	10:57:34	10:57:32	0	-0	4°
39	Tmp	74	3.120	11:00:19	11:01:46	0	+84	4°
40	Tmp	76	4.850	11:03:07	11:04:45	0	+95	4°
41	Tmp	77	6.030	11:04:46	11:06:01	0	+72	4°
42	Tmp	77	6.840	11:07:11	11:08:38	0	+84	4°
43	Tmp	77	7.010	11:07:42	11:09:17	0	+92	4°
44	Tmp	80	7.910	11:14:06	11:14:14	0	+5	4°
45	Tmp	81	8.330	11:15:34	11:17:13	0	+96	3°
46	Tmp	82	8.390	11:15:43	11:17:36	0	+110	3°
47	Tmp	84	0.900	11:21:20	11:21:47	0	+24	3°
48	Tmp	84	3.200	11:24:20	11:24:39	0	+16	3°
49	Tmp	86	3.420	11:24:43	11:25:06	0	+20	3°
50	Tmp	88	3.940	11:25:53	11:26:18	0	+22	3°
51	Tmp	90	5.740	11:28:44	11:28:48	0	+1	3°
52	Tmp	90	6.000	11:29:10	11:29:15	0	+2	3°

PC	Tp	Trc	KmPC	Ideal	Passagem	Pen	Pontos	Col
74	Tmp	107	6.650	13:03:39	13:03:48	0	+6	3°
75	Tmp	109	8.000	13:06:26	13:06:28	0	+0	3°
76	Tmp	115	2.310	13:14:45	13:14:48	0	+0	3°
77	Tmp	117	4.140	13:17:28	13:17:30	0	+0	3°
78	Tmp	119	4.995	13:19:23	13:19:25	0	+0	3°
79	Tmp	120	5.460	13:20:10	13:20:13	0	+0	3°
80	Tmp	120	5.820	13:20:46	13:20:49	0	+0	3°
81	Tmp	121	0.180	13:21:26	13:21:28	0	+0	3°
82	Tmp	123	1.230	13:23:22	13:24:05	0	+40	3°
83	Tmp	125	2.050	13:24:46	13:26:04	0	+75	3°
84	Tmp	127	3.000	13:26:38	13:28:50	0	+129	3°
85	Tmp	129	0.800	13:29:52	13:30:06	0	+11	3°
86	Tmp	132	2.210	13:32:20	13:32:18	0	-0	3°
87	Tmp	134	2.820	13:33:26	13:33:36	0	+7	3°
88	Tmp	136	0.550	13:37:37	13:37:42	0	+2	3°
89	Tmp	136	1.720	13:39:08	13:39:13	0	+2	3°
90	Tmp	136	3.380	13:41:18	13:41:31	0	+10	3°
91	Tmp	137	4.000	13:42:17	13:42:37	0	+17	3°
92	Tmp	138	4.550	13:43:09	13:43:28	0	+16	3°
93	Tmp	138	5.540	13:44:20	13:44:32	0	+9	3°
94	Tmp	140	1.150	13:45:43	13:45:55	0	+9	3°
95	Tmp	140	3.470	13:48:30	13:48:36	0	+3	3°
96	Tmp	141	3.825	13:48:58	13:49:09	0	+8	3°
97	Tmp	142	4.100	13:49:22	13:49:41	0	+16	3°
98	Tmp	142	4.750	13:50:11	13:50:39	0	+25	3°
99	Tmp	142	6.000	13:51:44	13:51:51	0	+4	3°
100	Tmp	142	6.280	13:52:05	13:52:12	0	+4	3°
101	Tmp	143	6.350	13:52:14	13:52:25	0	+8	3°
102	Tmp	143	6.450	13:52:40	13:52:43	0	+0	3°

Etapas B	Num	44	Pen	0	PCZ	10	Total PP	744	PG	20
-----------------	-----	-----------	-----	----------	-----	-----------	----------	------------	----	-----------

Num	44	A	3°	PG	20	B	3°	PG	20	Tot PG	40	Col.	3°
-----	-----------	---	-----------	----	-----------	---	-----------	----	-----------	--------	-----------	------	-----------

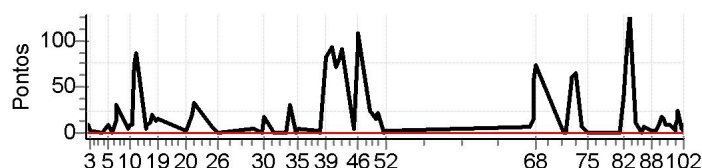

Moto Clube / Princesa Off Road / Zaitec

Etapas A	Num	44	Pen	0	PCZ	6	Total PP	1179	PG	20
65	Tmp	95	5.910	12:38:59	12:39:08	0	+6	7°		
66	Tmp	97	6.870	12:40:24	12:40:43	0	+16	6°		
67	Tmp	98	7.070	12:40:54	12:41:57	0	+60	3°		
68	Tmp	98	7.150	12:41:08	12:42:25	0	+74	3°		
69	Tmp	103	0.580	12:54:39	12:54:39	0	+0	3°		
70	Tmp	103	1.720	12:56:12	12:56:16	0	+1	3°		
71	Tmp	105	2.940	12:58:31	12:59:34	0	+60	3°		
72	Tmp	106	3.120	12:58:53	12:59:57	0	+61	3°		
73	Tmp	106	4.500	13:00:41	13:01:49	0	+65	3°		

N u m	75	Equipe		75 / Reinaldo Soares Barreto / Labareda														
	Patrocinador		Polpa de Frutas Frunatus															
	Cat / NL / Largada		OVER / 28 / 08:51:00					Cidade			Sto Ant de Jesus			Yamaha Yzf-250				

PC	Tp	Trc	KmPC	Ideal	Passagem	Pen	Pontos	Col		
1	Tmp	3	0.750	09:06:57	09:07:01	0	+1	6°		
2	Tmp	6	1.650	09:08:19	09:08:53	0	+31	8°		
3	Tmp	7	2.120	09:08:57	09:09:25	0	+25	8°		
4	Tmp	9	6.010	09:14:15	09:14:19	0	+1	8°		
5	Tmp	9	8.520	09:17:32	09:17:45	0	+10	8°		
6	Tmp	12	1.310	09:19:44	09:19:36	0	-15	8°		
7	Tmp	12	1.770	09:20:59	09:21:13	0	+11	7°		
8	Tmp	13	2.030	09:21:40	09:22:02	0	+19	7°		
9	Tmp	16	4.210	09:27:35	09:27:59	0	+21	7°		
10	Tmp	18	4.610	09:28:15	09:28:45	0	+27	7°		
11	Tmp	19	4.990	09:29:04	09:29:31	0	+24	7°		
12	Tmp	21	5.530	09:30:18	09:31:12	0	+51	6°		
13	Tmp	22	6.010	09:31:19	09:32:18	0	+56	6°		
14	Tmp	25	6.820	09:35:50	09:35:49	0	-0	6°		
15	Tmp	25	6.940	09:36:08	09:36:06	0	-0	6°		
16	Tmp	27	7.500	09:37:18	09:37:28	0	+7	6°		
17	Tmp	29	8.040	09:38:16	09:38:27	0	+8	6°		
18	Tmp	31	9.600	09:40:27	09:40:41	0	+11	6°		
19	Tmp	32	0.360	09:41:18	09:41:33	0	+12	5°		
20	Tmp	38	2.110	09:55:12	09:55:17	0	+2	5°		
23	Tmp	40	3.930	09:58:15	09:58:16	0	+0	4°		
24	Tmp	41	4.430	09:59:15	09:59:18	0	+0	4°		
25	Tmp	44	0.180	10:07:50	10:07:55	0	+2	4°		
26	Tmp	45	1.700	10:10:22	10:10:23	0	+0	4°		
27	Tmp	50	2.400	10:26:36	10:29:01	0	+142	6°		
28	Tmp	51	2.980	10:27:23	10:29:43	0	+137	6°		
29	Tmp	54	0.510	10:31:24	10:31:20	0	-3	6°		
30	Tmp	55	0.880	10:32:10	10:32:15	0	+2	6°		
31	Tmp	56	5.000	10:36:57	10:36:55	0	-0	6°		
32	Tmp	57	1.100	10:42:47	10:42:42	0	-6	6°		
33	Tmp	58	1.860	10:44:39	10:44:49	0	+7	6°		
34	Tmp	61	2.200	10:48:18	10:48:13	0	-6	6°		
35	Tmp	61	2.600	10:49:06	10:48:58	0	-15	6°		
37	Tmp	70	1.140	10:58:08	10:58:16	0	+5	6°		
38	Tmp	71	2.200	10:59:34	10:59:33	0	-0	6°		
39	Tmp	74	3.120	11:02:19	11:04:03	0	+101	5°		
40	Tmp	76	4.850	11:05:07	11:06:44	0	+94	5°		
41	Tmp	77	6.030	11:06:46	11:07:49	0	+60	5°		
42	Tmp	77	6.840	11:09:11	11:09:49	0	+35	5°		
43	Tmp	77	7.010	11:09:42	11:10:27	0	+42	5°		
44	Tmp	80	7.910	11:16:06	11:16:02	0	-3	5°		
45	Tmp	81	8.330	11:17:34	11:18:55	0	+78	4°		
46	Tmp	82	8.390	11:17:43	11:19:13	0	+87	4°		
47	Tmp	84	0.900	11:23:20	11:23:35	0	+12	4°		
48	Tmp	84	3.200	11:26:20	11:26:15	0	-6	4°		
49	Tmp	86	3.420	11:26:43	11:26:47	0	+1	4°		
50	Tmp	88	3.940	11:27:53	11:27:59	0	+3	4°		
51	Tmp	90	5.740	11:30:44	11:30:09	0	-96	4°		
52	Tmp	90	6.000	11:31:10	11:30:28	0	-117	4°		
Etapas A	Num	75	Pen	0	PCZ	7	Total PP	1392	PG	18
65	Tmp	95	5.910	12:40:59	12:41:09	0	+7	8°		
66	Tmp	97	6.870	12:42:24	12:42:33	0	+6	3°		
67	Tmp	98	7.070	12:42:54	12:44:52	0	+115	4°		
68	Tmp	98	7.150	12:43:08	12:45:20	0	+129	4°		
69	Tmp	103	0.580	12:56:39	12:56:41	0	+0	4°		
70	Tmp	103	1.720	12:58:12	12:58:14	0	+0	4°		
71	Tmp	105	2.940	13:00:31	13:02:18	0	+104	5°		
72	Tmp	106	3.120	13:00:53	13:02:38	0	+102	5°		
73	Tmp	106	4.500	13:02:41	13:04:25	0	+101	5°		

PC	Tp	Trc	KmPC	Ideal	Passagem	Pen	Pontos	Col
74	Tmp	107	6.650	13:05:39	13:06:22	0	+40	5°
75	Tmp	109	8.000	13:08:26	13:08:04	0	-57	5°
76	Tmp	115	2.310	13:16:45	13:16:48	0	+0	5°
77	Tmp	117	4.140	13:19:28	13:19:38	0	+7	5°
78	Tmp	119	4.995	13:21:23	13:21:31	0	+5	5°
79	Tmp	120	5.460	13:22:10	13:22:23	0	+10	5°
80	Tmp	120	5.820	13:22:46	13:23:10	0	+21	5°
81	Tmp	121	0.180	13:23:26	13:23:48	0	+19	5°
82	Tmp	123	1.230	13:25:22	13:26:36	0	+71	5°
83	Tmp	125	2.050	13:26:46	13:28:34	0	+105	6°
84	Tmp	127	3.000	13:28:38	13:30:58	0	+137	7°
85	Tmp	129	0.800	13:31:52	13:32:20	0	+25	7°
86	Tmp	132	2.210	13:34:20	13:34:28	0	+5	6°
87	Tmp	134	2.820	13:35:26	13:35:37	0	+8	6°
88	Tmp	136	0.550	13:39:37	13:39:40	0	+0	6°
89	Tmp	136	1.720	13:41:08	13:41:10	0	+0	6°
90	Tmp	136	3.380	13:43:18	13:43:17	0	-0	6°
91	Tmp	137	4.000	13:44:17	13:44:18	0	+0	6°
92	Tmp	138	4.550	13:45:09	13:45:05	0	-3	6°
93	Tmp	138	5.540	13:46:20	13:46:17	0	-0	6°
94	Tmp	140	1.150	13:47:43	13:47:51	0	+5	6°
95	Tmp	140	3.470	13:50:30	13:50:31	0	+0	6°
96	Tmp	141	3.825	13:50:58	13:51:08	0	+7	6°
97	Tmp	142	4.100	13:51:22	13:51:53	0	+28	6°
98	Tmp	142	4.750	13:52:11	13:52:48	0	+34	6°
99	Tmp	142	6.000	13:53:44	13:55:03	0	+76	6°
100	Tmp	142	6.280	13:54:05	13:55:24	0	+76	6°
101	Tmp	143	6.350	13:54:14	13:55:34	0	+77	6°
102	Tmp	143	6.450	13:54:40	13:55:47	0	+64	6°

Etapas B	Num	75	Pen	0	PCZ	9	Total PP	1444	PG	15
-----------------	------------	-----------	------------	----------	------------	----------	-----------------	-------------	-----------	-----------

Num	75	A	4°	PG	18	B	6°	PG	15	Tot PG	33	Col.	4°
------------	-----------	----------	-----------	-----------	-----------	----------	-----------	-----------	-----------	---------------	-----------	-------------	-----------

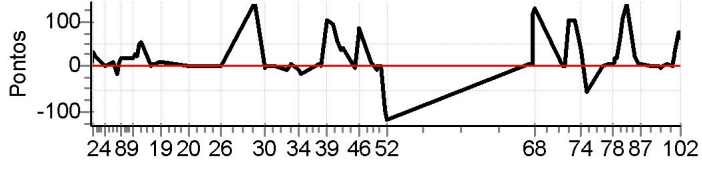

Moto Clube / Princesa Off Road / Zaitec
.

N u m	90	Equipe	90 / Jose Ricardo Lordelo de Mattos / Ze Bundinha						
		Patrocinador	Resicolor Tintas E Vernizes						
		Cat / NL / Largada	OVER / 22 / 08:48:00	Cidade	Feira de Santana	Honda Crf-230			

PC	Tp	Trc	KmPC	Ideal	Passagem	Pen	Pontos	Col	PC	Tp	Trc	KmPC	Ideal	Passagem	Pen	Pontos	Col
1	Tmp	3	0.750	09:03:57	09:03:58	0	+0	4°	74	Tmp	107	6.650	13:02:39	13:03:53	0	+71	8°
2	Tmp	6	1.650	09:05:19	09:05:27	0	+5	4°	75	Tmp	109	8.000	13:05:26	13:05:28	0	+0	8°
3	Tmp	7	2.120	09:05:57	09:06:02	0	+2	5°	76	Tmp	115	2.310	13:13:45	13:13:47	0	+0	8°
4	Tmp	9	6.010	09:11:15	09:11:17	0	+0	5°	77	Tmp	117	4.140	13:16:28	13:16:32	0	+1	8°
5	Tmp	9	8.520	09:14:32	09:15:01	0	+26	7°	78	Tmp	119	4.995	13:18:23	13:18:41	0	+15	8°
6	Tmp	12	1.310	09:16:44	09:17:09	0	+22	7°	79	Tmp	120	5.460	13:19:10	13:19:36	0	+23	8°
7	Tmp	12	1.770	09:17:59	09:19:05	0	+63	8°	80	Tmp	120	5.820	13:19:46	13:20:16	0	+27	8°
8	Tmp	13	2.030	09:18:40	09:20:24	0	+101	8°	81	Tmp	121	0.180	13:20:26	13:20:51	0	+22	8°
9	Tmp	16	4.210	09:24:35	09:24:45	0	+7	8°	82	Tmp	123	1.230	13:22:22	13:23:38	0	+73	8°
10	Tmp	18	4.610	09:25:15	09:25:36	0	+18	8°	83	Tmp	125	2.050	13:23:46	13:25:55	0	+126	8°
11	Tmp	19	4.990	09:26:04	09:26:32	0	+25	8°	84	Tmp	127	3.000	13:25:38	13:28:53	0	+192	8°
12	Tmp	21	5.530	09:27:18	09:28:43	0	+82	8°	85	Tmp	129	0.800	13:28:52	13:30:27	0	+92	8°
13	Tmp	22	6.010	09:28:19	09:30:20	0	+118	8°	86	Tmp	132	2.210	13:31:20	13:32:43	0	+80	8°
14	Tmp	25	6.820	09:32:50	09:33:13	0	+20	8°	87	Tmp	134	2.820	13:32:26	13:34:04	0	+95	8°
15	Tmp	25	6.940	09:33:08	09:33:39	0	+28	8°	88	Tmp	136	0.550	13:36:37	13:38:09	0	+89	8°
16	Tmp	27	7.500	09:34:18	09:34:55	0	+34	8°	89	Tmp	136	1.720	13:38:08	13:39:40	0	+89	8°
17	Tmp	29	8.040	09:35:16	09:36:13	0	+54	8°	90	Tmp	136	3.380	13:40:18	13:42:04	0	+103	8°
18	Tmp	31	9.600	09:37:27	09:38:56	0	+86	8°	91	Tmp	137	4.000	13:41:17	13:43:24	0	+124	8°
19	Tmp	32	0.360	09:38:18	09:40:00	0	+99	8°	92	Tmp	138	4.550	13:42:09	13:44:23	0	+131	8°
20	Tmp	38	2.110	09:52:12	09:52:25	0	+10	8°	93	Tmp	138	5.540	13:43:20	13:45:39	0	+136	8°
23	Tmp	40	3.930	09:55:15	09:56:15	0	+57	8°	94	Tmp	140	1.150	13:44:43	13:47:16	0	+150	8°
24	Tmp	41	4.430	09:56:15	09:57:55	0	+97	8°	95	Tmp	140	3.470	13:47:30	13:50:05	0	+152	8°
25	Tmp	44	0.180	10:04:50	10:04:56	0	+3	8°	96	Tmp	141	3.825	13:47:58	13:50:34	0	+153	8°
26	Tmp	45	1.700	10:07:22	10:07:40	0	+15	8°	97	Tmp	142	4.100	13:48:22	13:51:14	0	+169	8°
27	Tmp	50	2.400	10:23:36	10:23:54	0	+15	8°	98	Tmp	142	4.750	13:49:11	13:52:22	0	+188	8°
28	Tmp	51	2.980	10:24:23	10:24:49	0	+23	8°	99	Tmp	142	6.000	13:50:44	13:53:41	0	+174	8°
29	Tmp	54	0.510	10:28:24	10:28:48	0	+21	8°	100	Tmp	142	6.280	13:51:05	13:54:05	0	+177	8°
30	Tmp	55	0.880	10:29:10	10:29:57	0	+44	8°	101	Tmp	143	6.350	13:51:14	13:54:15	0	+178	8°
31	Tmp	56	5.000	10:33:57	10:34:53	0	+53	8°	102	Tmp	143	6.450	13:51:40	13:54:35	0	+172	8°
32	Tmp	57	1.100	10:39:47	10:40:58	0	+68	8°	Etapla B Num 90 Pen 0 PCZ 3 Total PP 4303 PG 13								
33	Tmp	58	1.860	10:41:39	10:44:05	0	+143	8°	Num 90 A 8° PG 13 B 8° PG 13 Tot PG 26 Col. 8°								
34	Tmp	61	2.200	10:45:18	10:46:21	0	+60	8°									
35	Tmp	61	2.600	10:46:06	10:47:26	0	+77	8°									
37	Tmp	70	1.140	10:55:08	10:56:26	0	+75	8°									
38	Tmp	71	2.200	10:56:34	10:57:46	0	+69	8°									
39	Tmp	74	3.120	10:59:19	11:07:03	0	+461	8°									
40	Tmp	76	4.850	11:02:07	11:11:03	0	+533	8°									
41	Tmp	77	6.030	11:03:46	11:12:37	0	+528	8°									
42	Tmp	77	6.840	11:06:11	11:16:08	0	+594	8°									
43	Tmp	77	7.010	11:06:42	11:17:55	0	+670	8°									
44	Tmp	80	7.910	11:13:06	11:22:02	0	+533	8°									
45	Tmp	81	8.330	11:14:34	11:49:00	0	+1800	8°									
46	Tmp	82	8.390	11:14:43	11:52:14	0	+1800	8°									
47	Tmp	84	0.900	11:20:20	11:56:08	0	+1800	8°									
48	Tmp	84	3.200	11:23:20	12:00:06	0	+1800	8°									
49	Tmp	86	3.420	11:23:43	12:00:35	0	+1800	8°									
50	Tmp	88	3.940	11:24:53	12:02:09	0	+1800	8°									
51	Tmp	90	5.740	11:27:44	12:04:35	0	+1800	8°									
52	Tmp	90	6.000	11:28:10	12:05:01	0	+1800	8°									
Etapla A Num 90 Pen 0 PCZ 2 Total PP 19339 PG 13																	
65	Tmp	95	5.910	12:37:59	12:38:06	0	+4	5°									
66	Tmp	97	6.870	12:39:24	12:40:05	0	+38	8°									
67	Tmp	98	7.070	12:39:54	12:48:22	0	+505	8°									
68	Tmp	98	7.150	12:40:08	12:48:50	0	+519	8°									
69	Tmp	103	0.580	12:53:39	12:53:44	0	+2	8°									
70	Tmp	103	1.720	12:55:12	12:55:14	0	+0	8°									
71	Tmp	105	2.940	12:57:31	12:58:42	0	+68	8°									
72	Tmp	106	3.120	12:57:53	12:59:08	0	+72	8°									
73	Tmp	106	4.500	12:59:41	13:01:17	0	+93	8°									

Etapla B		Num	90	Pen	0	PCZ	3	Total PP	4303	PG	13		
Num	90	A	8°	PG	13	B	8°	PG	13	Tot PG	26	Col.	8°

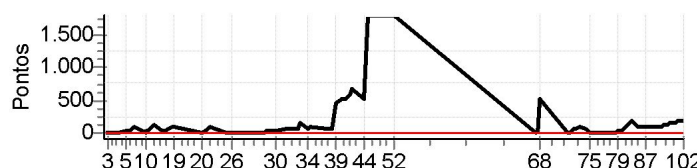

Moto Clube / Princesa Off Road / Zaitec

N u m	104	Equipe	104 / Jairo Passos Nascimento / Sino de Igreja						
		Patrocinador	Eletro-ar Ar Cond P Veiculos						
		Cat / NL / Largada	OVER / 26 / 08:50:00	Cidade	Petrolina	Yamaha Wr-250			

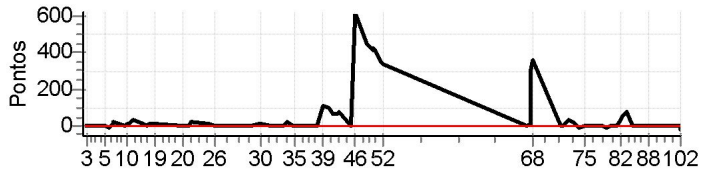
PC	Tp	Trc	KmPC	Ideal	Passagem	Pen	Pontos	Col	PC	Tp	Trc	KmPC	Ideal	Passagem	Pen	Pontos	Col
1	Tmp	3	0.750	09:05:57	09:05:56	0	-0	2°	74	Tmp	107	6.650	13:04:39	13:04:33	0	-9	7°
2	Tmp	6	1.650	09:07:19	09:07:27	0	+5	3°	75	Tmp	109	8.000	13:07:26	13:07:22	0	-3	7°
3	Tmp	7	2.120	09:07:57	09:07:57	0	+0	3°	76	Tmp	115	2.310	13:15:45	13:15:46	0	+0	7°
4	Tmp	9	6.010	09:13:15	09:13:15	0	+0	2°	77	Tmp	117	4.140	13:18:28	13:18:21	0	-12	7°
5	Tmp	9	8.520	09:16:32	09:16:40	0	+5	2°	78	Tmp	119	4.995	13:20:23	13:20:27	0	+1	7°
6	Tmp	12	1.310	09:18:44	09:18:39	0	-6	2°	79	Tmp	120	5.460	13:21:10	13:21:11	0	+0	7°
7	Tmp	12	1.770	09:19:59	09:20:16	0	+14	3°	80	Tmp	120	5.820	13:21:46	13:21:46	0	+0	7°
8	Tmp	13	2.030	09:20:40	09:21:08	0	+25	3°	81	Tmp	121	0.180	13:22:26	13:22:30	0	+1	7°
9	Tmp	16	4.210	09:26:35	09:26:43	0	+5	3°	82	Tmp	123	1.230	13:24:22	13:24:55	0	+30	7°
10	Tmp	18	4.610	09:27:15	09:27:28	0	+10	3°	83	Tmp	125	2.050	13:25:46	13:26:42	0	+53	5°
11	Tmp	19	4.990	09:28:04	09:28:16	0	+9	3°	84	Tmp	127	3.000	13:27:38	13:29:00	0	+79	5°
12	Tmp	21	5.530	09:29:18	09:29:46	0	+25	3°	85	Tmp	129	0.800	13:30:52	13:30:50	0	-0	5°
13	Tmp	22	6.010	09:30:19	09:31:00	0	+38	3°	86	Tmp	132	2.210	13:33:20	13:33:19	0	-0	5°
14	Tmp	25	6.820	09:34:50	09:35:01	0	+8	3°	87	Tmp	134	2.820	13:34:26	13:34:34	0	+5	5°
15	Tmp	25	6.940	09:35:08	09:35:19	0	+8	3°	88	Tmp	136	0.550	13:38:37	13:38:36	0	-0	5°
16	Tmp	27	7.500	09:36:18	09:36:24	0	+3	3°	89	Tmp	136	1.720	13:40:08	13:40:08	0	+0	5°
17	Tmp	29	8.040	09:37:16	09:37:33	0	+14	3°	90	Tmp	136	3.380	13:42:18	13:42:18	0	+0	5°
18	Tmp	31	9.600	09:39:27	09:39:44	0	+14	3°	91	Tmp	137	4.000	13:43:17	13:43:19	0	+0	5°
19	Tmp	32	0.360	09:40:18	09:40:33	0	+12	3°	92	Tmp	138	4.550	13:44:09	13:44:09	0	+0	5°
20	Tmp	38	2.110	09:54:12	09:54:16	0	+1	3°	93	Tmp	138	5.540	13:45:20	13:45:18	0	-0	5°
23	Tmp	40	3.930	09:57:15	09:57:24	0	+6	3°	94	Tmp	140	1.150	13:46:43	13:46:46	0	+0	5°
24	Tmp	41	4.430	09:58:15	09:58:36	0	+18	3°	95	Tmp	140	3.470	13:49:30	13:49:30	0	+0	5°
25	Tmp	44	0.180	10:06:50	10:07:04	0	+11	3°	96	Tmp	141	3.825	13:49:58	13:49:58	0	+0	5°
26	Tmp	45	1.700	10:09:22	10:09:20	0	-0	3°	97	Tmp	142	4.100	13:50:22	13:50:28	0	+3	5°
27	Tmp	50	2.400	10:25:36	10:25:42	0	+3	3°	98	Tmp	142	4.750	13:51:11	13:51:20	0	+6	5°
28	Tmp	51	2.980	10:26:23	10:26:24	0	+0	3°	99	Tmp	142	6.000	13:52:44	13:52:43	0	-0	5°
29	Tmp	54	0.510	10:30:24	10:30:35	0	+8	3°	100	Tmp	142	6.280	13:53:05	13:53:08	0	+0	5°
30	Tmp	55	0.880	10:31:10	10:31:27	0	+14	3°	101	Tmp	143	6.350	13:53:14	13:53:17	0	+0	5°
31	Tmp	56	5.000	10:35:57	10:35:57	0	+0	3°	102	Tmp	143	6.450	13:53:40	13:53:30	0	-21	5°
32	Tmp	57	1.100	10:41:47	10:41:53	0	+3	3°	Etapa B Num 104 Pen 0 PCZ 20 Total PP 1002 PG 16								
33	Tmp	58	1.860	10:43:39	10:44:00	0	+18	3°	Num 104 A 7° PG 14 B 5° PG 16 Tot PG 30 Col. 7°								
34	Tmp	61	2.200	10:47:18	10:47:22	0	+1	3°									
35	Tmp	61	2.600	10:48:06	10:48:10	0	+1	3°	Moto Clube / Princesa Off Road / Zaitec								
37	Tmp	70	1.140	10:57:08	10:57:15	0	+4	3°									
38	Tmp	71	2.200	10:58:34	10:58:31	0	-0	3°									
39	Tmp	74	3.120	11:01:19	11:03:08	0	+106	3°									
40	Tmp	76	4.850	11:04:07	11:05:54	0	+104	3°									
41	Tmp	77	6.030	11:05:46	11:06:59	0	+70	3°									
42	Tmp	77	6.840	11:08:11	11:09:15	0	+61	2°									
43	Tmp	77	7.010	11:08:42	11:09:58	0	+73	2°									
44	Tmp	80	7.910	11:15:06	11:15:09	0	+0	2°									
45	Tmp	81	8.330	11:16:34	11:26:27	0	+590	5°									
46	Tmp	82	8.390	11:16:43	11:27:09	0	+623	5°									
47	Tmp	84	0.900	11:22:20	11:29:51	0	+448	5°									
48	Tmp	84	3.200	11:25:20	11:32:24	0	+421	5°									
49	Tmp	86	3.420	11:25:43	11:32:50	0	+424	6°									
50	Tmp	88	3.940	11:26:53	11:33:56	0	+420	6°									
51	Tmp	90	5.740	11:29:44	11:35:33	0	+346	7°									
52	Tmp	90	6.000	11:30:10	11:35:54	0	+341	7°									
Etapa A Num 104 Pen 0 PCZ 8 Total PP 4316 PG 14																	
65	Tmp	95	5.910	12:39:59	12:40:02	0	+0	1°									
66	Tmp	97	6.870	12:41:24	12:41:42	0	+15	4°									
67	Tmp	98	7.070	12:41:54	12:47:02	0	+305	7°									
68	Tmp	98	7.150	12:42:08	12:48:08	0	+357	7°									
69	Tmp	103	0.580	12:55:39	12:55:39	0	+0	7°									
70	Tmp	103	1.720	12:57:12	12:57:12	0	+0	7°									
71	Tmp	105	2.940	12:59:31	13:00:11	0	+37	7°									
72	Tmp	106	3.120	12:59:53	13:00:35	0	+39	7°									
73	Tmp	106	4.500	13:01:41	13:02:10	0	+26	7°									

N u m	127	Equipe		127 / Fabio Fonseca Macedo / Tucano					
		Patrocinador		Tucano Transportes					
		Cat / NL / Largada		OVER / 29 / 08:51:30			Cidade	Salvador	

PC	Tp	Trc	KmPC	Ideal	Passagem	Pen	Pontos	Col
1	Tmp	3	0.750	09:07:27	09:07:30	0	+0	1°
2	Tmp	6	1.650	09:08:49	09:08:57	0	+5	2°
3	Tmp	7	2.120	09:09:27	09:09:28	0	+0	2°
4	Tmp	9	6.010	09:14:45	09:14:49	0	+1	4°
5	Tmp	9	8.520	09:18:02	09:18:14	0	+9	4°
6	Tmp	12	1.310	09:20:14	09:20:11	0	-0	1°
7	Tmp	12	1.770	09:21:29	09:22:12	0	+40	6°
8	Tmp	13	2.030	09:22:10	09:23:05	0	+52	6°
9	Tmp	16	4.210	09:28:05	09:28:25	0	+17	6°
10	Tmp	18	4.610	09:28:45	09:29:14	0	+26	6°
11	Tmp	19	4.990	09:29:34	09:30:07	0	+30	6°
12	Tmp	21	5.530	09:30:48	09:32:00	0	+69	7°
13	Tmp	22	6.010	09:31:49	09:33:25	0	+93	7°
14	Tmp	25	6.820	09:36:20	09:36:38	0	+15	7°
15	Tmp	25	6.940	09:36:38	09:37:00	0	+19	7°
16	Tmp	27	7.500	09:37:48	09:38:12	0	+21	7°
17	Tmp	29	8.040	09:38:46	09:39:25	0	+36	7°
18	Tmp	31	9.600	09:40:57	09:41:54	0	+54	7°
19	Tmp	32	0.360	09:41:48	09:42:50	0	+59	7°
20	Tmp	38	2.110	09:55:42	09:55:49	0	+4	7°
23	Tmp	40	3.930	09:58:45	09:59:10	0	+22	7°
24	Tmp	41	4.430	09:59:45	10:00:22	0	+34	7°
25	Tmp	44	0.180	10:08:20	10:08:32	0	+9	7°
26	Tmp	45	1.700	10:10:52	10:10:50	0	-0	7°
27	Tmp	50	2.400	10:27:06	10:27:20	0	+11	7°
28	Tmp	51	2.980	10:27:53	10:28:09	0	+13	7°
29	Tmp	54	0.510	10:31:54	10:32:01	0	+4	7°
30	Tmp	55	0.880	10:32:40	10:32:59	0	+16	7°
31	Tmp	56	5.000	10:37:27	10:37:26	0	-0	7°
32	Tmp	57	1.100	10:43:17	10:43:20	0	+0	7°
33	Tmp	58	1.860	10:45:09	10:45:47	0	+35	7°
34	Tmp	61	2.200	10:48:48	10:48:54	0	+3	7°
35	Tmp	61	2.600	10:49:36	10:49:55	0	+16	7°
37	Tmp	70	1.140	10:58:38	10:58:58	0	+17	7°
38	Tmp	71	2.200	11:00:04	11:00:12	0	+5	7°
39	Tmp	74	3.120	11:02:49	11:06:49	0	+237	7°
40	Tmp	76	4.850	11:05:37	11:10:23	0	+283	7°
41	Tmp	77	6.030	11:07:16	11:11:38	0	+259	7°
42	Tmp	77	6.840	11:09:41	11:14:26	0	+282	6°
43	Tmp	77	7.010	11:10:12	11:15:24	0	+309	6°
44	Tmp	80	7.910	11:16:36	11:19:35	0	+176	6°
45	Tmp	81	8.330	11:18:04	11:22:24	0	+257	6°
46	Tmp	82	8.390	11:18:13	11:22:41	0	+265	6°
47	Tmp	84	0.900	11:23:50	11:26:07	0	+134	6°
48	Tmp	84	3.200	11:26:50	11:29:04	0	+131	6°
49	Tmp	86	3.420	11:27:13	11:29:33	0	+137	5°
50	Tmp	88	3.940	11:28:23	11:30:47	0	+141	5°
51	Tmp	90	5.740	11:31:14	11:32:53	0	+96	5°
52	Tmp	90	6.000	11:31:40	11:33:17	0	+94	5°

PC	Tp	Trc	KmPC	Ideal	Passagem	Pen	Pontos	Col
74	Tmp	107	6.650	13:06:09	13:06:19	0	+7	6°
75	Tmp	109	8.000	13:08:56	13:08:49	0	-12	6°
76	Tmp	115	2.310	13:17:15	13:17:18	0	+0	6°
77	Tmp	117	4.140	13:19:58	13:20:02	0	+1	6°
78	Tmp	119	4.995	13:21:53	13:21:55	0	+0	6°
79	Tmp	120	5.460	13:22:40	13:22:46	0	+3	6°
80	Tmp	120	5.820	13:23:16	13:23:25	0	+6	6°
81	Tmp	121	0.180	13:23:56	13:24:12	0	+13	6°
82	Tmp	123	1.230	13:25:52	13:26:47	0	+52	6°
83	Tmp	125	2.050	13:27:16	13:28:41	0	+82	7°
84	Tmp	127	3.000	13:29:08	13:31:18	0	+127	6°
85	Tmp	129	0.800	13:32:22	13:32:43	0	+18	6°
86	Tmp	132	2.210	13:34:50	13:34:36	0	-33	7°
87	Tmp	134	2.820	13:35:56	13:36:07	0	+8	7°
88	Tmp	136	0.550	13:40:07	13:40:12	0	+2	7°
89	Tmp	136	1.720	13:41:38	13:42:48	0	+67	7°
90	Tmp	136	3.380	13:43:48	13:44:37	0	+46	7°
91	Tmp	137	4.000	13:44:47	13:45:40	0	+50	7°
92	Tmp	138	4.550	13:45:39	13:46:25	0	+43	7°
93	Tmp	138	5.540	13:46:50	13:47:22	0	+29	7°
94	Tmp	140	1.150	13:48:13	13:48:37	0	+21	7°
95	Tmp	140	3.470	13:51:00	13:50:58	0	-0	7°
96	Tmp	141	3.825	13:51:28	13:52:05	0	+34	7°
97	Tmp	142	4.100	13:51:52	13:52:46	0	+51	7°
98	Tmp	142	4.750	13:52:41	13:53:45	0	+61	7°
99	Tmp	142	6.000	13:54:14	13:54:53	0	+36	7°
100	Tmp	142	6.280	13:54:35	13:55:13	0	+35	7°
101	Tmp	143	6.350	13:54:44	13:55:23	0	+36	7°
102	Tmp	143	6.450	13:55:10	13:55:38	0	+25	7°

Etapas B	Num	127	Pen	0	PCZ	4	Total PP	1625	PG	14
-----------------	-----	-----	-----	---	-----	---	----------	------	----	----

Num	127	A	5°	PG	16	B	7°	PG	14	Tot PG	30	Col.	6°
-----	-----	---	----	----	----	---	----	----	----	--------	----	------	----

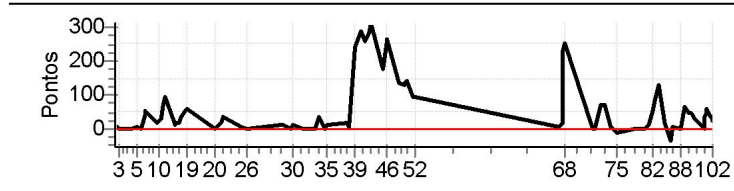

Moto Clube / Princesa Off Road / Zaitec

Etapas A	Num	127	Pen	0	PCZ	6	Total PP	3536	PG	16
-----------------	-----	-----	-----	---	-----	---	----------	------	----	----

65	Tmp	95	5.910	12:41:29	12:41:38	0	+6	6°
66	Tmp	97	6.870	12:42:54	12:43:19	0	+22	7°
67	Tmp	98	7.070	12:43:24	12:47:16	0	+229	6°
68	Tmp	98	7.150	12:43:38	12:47:53	0	+252	6°
69	Tmp	103	0.580	12:57:09	12:57:16	0	+4	6°
70	Tmp	103	1.720	12:58:42	12:58:43	0	+0	6°
71	Tmp	105	2.940	13:01:01	13:02:15	0	+71	6°
72	Tmp	106	3.120	13:01:23	13:02:37	0	+71	6°
73	Tmp	106	4.500	13:03:11	13:04:26	0	+72	6°