

<b>N u m</b>	<b>1</b>	<b>Equipe</b>	1 / Caio Costa Andrade / Cabrito						
		<b>Patrocinador</b>	Moto Itaberaba Honda.pref.itaberaba, Totem						
		<b>Cat / NL / Largada</b>	MASTER / 2 / 08:31:00	<b>Cidade</b>	Itaberaba	Honda Crf-230			

PC	Tp	Trc	KmPC	Ideal	Passagem	Pen	Pontos	Col
1	Tmp	3	0.750	08:46:55	08:47:00	0	+2	2°
2	Tmp	6	1.650	08:48:09	08:48:17	0	+5	1°
3	Tmp	7	2.120	08:48:43	08:48:46	0	+0	1°
4	Tmp	9	6.010	08:53:27	08:53:29	0	+0	1°
5	Tmp	9	8.520	08:56:28	08:56:39	0	+8	2°
6	Tmp	12	1.310	08:58:32	08:58:30	0	-0	1°
7	Tmp	12	1.770	08:59:36	08:59:43	0	+4	1°
8	Tmp	13	2.030	09:00:11	09:00:23	0	+9	1°
9	Tmp	16	4.210	09:05:55	09:05:58	0	+0	1°
10	Tmp	18	4.610	09:06:31	09:06:35	0	+1	1°
11	Tmp	19	4.990	09:07:12	09:07:16	0	+1	1°
12	Tmp	21	5.530	09:08:17	09:08:33	0	+13	1°
13	Tmp	22	6.010	09:09:11	09:09:30	0	+16	1°
14	Tmp	25	6.820	09:13:30	09:13:35	0	+2	1°
15	Tmp	25	6.940	09:13:47	09:13:51	0	+1	1°
16	Tmp	27	7.500	09:14:49	09:14:52	0	+0	1°
17	Tmp	29	8.040	09:15:40	09:15:46	0	+3	1°
18	Tmp	31	9.600	09:17:44	09:17:59	0	+12	1°
19	Tmp	32	0.360	09:18:33	09:18:45	0	+9	1°
20	Tmp	38	2.110	09:33:14	09:33:19	0	+2	1°
21	Tmp	39	2.810	09:34:23	09:34:30	0	+4	1°
22	Tmp	40	3.030	09:34:54	09:35:08	0	+11	1°
23	Tmp	42	3.930	09:36:35	09:36:53	0	+15	1°
24	Tmp	43	4.430	09:37:31	09:37:48	0	+14	1°
25	Tmp	46	0.180	09:46:01	09:46:07	0	+3	1°
26	Tmp	47	1.700	09:48:22	09:48:21	0	-0	1°
27	Tmp	52	2.400	10:04:31	10:04:34	0	+0	1°
28	Tmp	53	2.980	10:05:15	10:05:14	0	-0	1°
29	Tmp	56	0.510	10:08:09	10:08:10	0	+0	1°
30	Tmp	57	0.880	10:08:50	10:08:52	0	+0	1°
31	Tmp	58	5.000	10:13:31	10:13:33	0	+0	1°
32	Tmp	59	1.100	10:19:05	10:19:08	0	+0	1°
33	Tmp	60	1.860	10:20:41	10:20:50	0	+6	1°
34	Tmp	63	2.200	10:24:16	10:24:20	0	+1	1°
35	Tmp	63	2.600	10:24:58	10:24:59	0	+0	1°
36	Tmp	68	4.270	10:28:03	10:28:02	0	-0	1°
37	Tmp	71	1.140	10:34:56	10:35:06	0	+7	1°
38	Tmp	72	2.200	10:36:17	10:36:17	0	+0	1°
39	Tmp	75	3.120	10:38:37	10:38:48	0	+8	1°
40	Tmp	77	4.850	10:41:11	10:41:15	0	+1	1°
41	Tmp	78	6.030	10:42:42	10:42:49	0	+4	1°
42	Tmp	78	6.840	10:44:44	10:44:50	0	+3	1°
43	Tmp	78	7.010	10:45:09	10:45:17	0	+5	1°
44	Tmp	81	7.910	10:51:11	10:51:13	0	+0	1°
45	Tmp	82	8.330	10:52:22	10:52:37	0	+12	1°
46	Tmp	83	8.390	10:52:30	10:53:40	0	+67	1°
47	Tmp	85	0.900	10:58:05	10:58:23	0	+15	1°
48	Tmp	85	3.200	11:01:05	11:01:06	0	+0	1°
49	Tmp	87	3.420	11:01:27	11:01:30	0	+0	1°
50	Tmp	89	3.940	11:02:28	11:02:29	0	+0	1°
51	Tmp	91	5.740	11:05:11	11:05:13	0	+0	1°
52	Tmp	91	6.000	11:05:37	11:05:40	0	+0	1°

PC	Tp	Trc	KmPC	Ideal	Passagem	Pen	Pontos	Col
59	Tmp	104	8.880	12:03:06	12:03:33	0	+24	1°
60	Tmp	105	9.060	12:03:42	12:06:04	0	+139	1°
61	Tmp	106	9.300	12:04:11	12:06:35	0	+141	1°
62	Tmp	109	3.170	12:13:18	12:13:24	0	+3	1°
63	Tmp	111	3.820	12:14:56	12:19:10	0	+251	2°
64	Tmp	112	4.150	12:15:32	12:19:59	0	+264	2°
65	Tmp	112	6.100	12:17:58	12:22:03	0	+242	2°
66	Tmp	114	7.050	12:19:20	12:23:15	0	+232	2°
67	Tmp	115	7.240	12:19:48	12:24:22	0	+271	2°
68	Tmp	115	7.310	12:19:59	12:24:54	0	+292	2°
69	Tmp	120	0.580	12:33:27	12:34:42	0	+72	2°
70	Tmp	120	1.720	12:34:52	12:35:44	0	+49	2°
71	Tmp	122	2.940	12:36:55	12:37:59	0	+61	2°
72	Tmp	123	3.120	12:37:14	12:38:17	0	+60	2°
73	Tmp	123	4.500	12:38:57	12:39:49	0	+49	2°
74	Tmp	124	6.650	12:41:47	12:41:49	0	+0	2°
75	Tmp	126	8.000	12:44:33	12:44:31	0	-0	2°
76	Tmp	132	2.310	12:53:41	12:53:43	0	+0	2°
77	Tmp	134	4.140	12:56:12	12:56:18	0	+3	2°
78	Tmp	136	4.995	12:57:52	12:58:02	0	+7	2°
79	Tmp	137	5.460	12:58:34	12:58:51	0	+14	2°
80	Tmp	137	5.820	12:59:07	12:59:22	0	+12	2°
81	Tmp	138	0.180	12:59:40	12:59:50	0	+7	2°
82	Tmp	140	1.230	13:01:23	13:01:43	0	+17	2°
83	Tmp	142	2.050	13:02:39	13:03:16	0	+34	2°
84	Tmp	144	3.000	13:04:17	13:05:16	0	+56	2°
85	Tmp	146	0.800	13:07:27	13:07:28	0	+0	2°
86	Tmp	149	2.210	13:09:46	13:09:49	0	+0	2°
87	Tmp	151	2.820	13:10:45	13:10:54	0	+6	2°
88	Tmp	153	0.550	13:14:12	13:14:14	0	+0	2°
89	Tmp	153	1.720	13:15:40	13:15:43	0	+0	2°
90	Tmp	153	3.380	13:17:44	13:17:45	0	+0	2°
91	Tmp	154	4.000	13:18:37	13:18:40	0	+0	2°
92	Tmp	155	4.550	13:19:24	13:19:27	0	+0	2°
93	Tmp	155	5.540	13:20:30	13:20:31	0	+0	2°
94	Tmp	157	1.150	13:21:47	13:21:53	0	+3	2°
95	Tmp	157	3.470	13:24:22	13:24:24	0	+0	2°
96	Tmp	158	3.825	13:24:47	13:24:58	0	+8	2°
97	Tmp	159	4.100	13:25:09	13:25:26	0	+14	2°
98	Tmp	159	4.750	13:25:54	13:26:12	0	+15	2°
99	Tmp	159	6.000	13:27:20	13:27:19	0	-0	2°
100	Tmp	159	6.280	13:27:40	13:27:43	0	+0	2°
101	Tmp	160	6.350	13:27:47	13:27:52	0	+2	2°
102	Tmp	160	6.450	13:28:07	13:28:04	0	-0	2°

<b>Etapas</b>	<b>B</b>	<b>Num</b>	<b>1</b>	<b>Pen</b>	<b>0</b>	<b>PCZ</b>	<b>17</b>	<b>Total PP</b>	<b>2381</b>	<b>PG</b>	<b>22</b>
---------------	----------	------------	----------	------------	----------	------------	-----------	-----------------	-------------	-----------	-----------

<b>Num</b>	<b>1</b>	<b>A</b>	<b>1°</b>	<b>PG</b>	<b>25</b>	<b>B</b>	<b>2°</b>	<b>PG</b>	<b>22</b>	<b>Tot PG</b>	<b>47</b>	<b>Col.</b>	<b>2°</b>
------------	----------	----------	-----------	-----------	-----------	----------	-----------	-----------	-----------	---------------	-----------	-------------	-----------

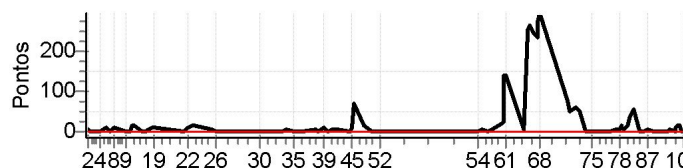

**Moto Clube / Princesa Off Road / Zaitec**

<b>N u m</b>	<b>4</b>	<b>Equipe</b>	4 / Gecilio Andrade / Zé Pressao						
		<b>Patrocinador</b>	Tok de Festa						
		<b>Cat / NL / Largada</b>	MASTER / 3 / 08:32:00			<b>Cidade</b>	Sto Ant de Jesus		Wr 250 F

PC	Tp	Trc	KmPC	Ideal	Passagem	Pen	Pontos	Col	PC	Tp	Trc	KmPC	Ideal	Passagem	Pen	Pontos	Col
1	Tmp	3	0.750	08:47:55	08:48:03	0	+5	5°	59	Tmp	104	8.880	12:04:06	12:05:17	0	+68	4°
2	Tmp	6	1.650	08:49:09	08:49:21	0	+9	4°	60	Tmp	105	9.060	12:04:42	12:09:00	0	+255	3°
3	Tmp	7	2.120	08:49:43	08:49:50	0	+4	4°	61	Tmp	106	9.300	12:05:11	12:09:27	0	+253	3°
4	Tmp	9	6.010	08:54:27	08:54:29	0	+0	4°	62	Tmp	109	3.170	12:14:18	12:14:30	0	+9	3°
5	Tmp	9	8.520	08:57:28	08:57:35	0	+4	4°	63	Tmp	111	3.820	12:15:56	12:20:22	0	+263	3°
6	Tmp	12	1.310	08:59:32	08:59:31	0	-0	4°	64	Tmp	112	4.150	12:16:32	12:21:19	0	+284	3°
7	Tmp	12	1.770	09:00:36	09:00:52	0	+13	3°	65	Tmp	112	6.100	12:18:58	12:23:17	0	+256	3°
8	Tmp	13	2.030	09:01:11	09:01:34	0	+20	3°	66	Tmp	114	7.050	12:20:20	12:24:37	0	+254	3°
9	Tmp	16	4.210	09:06:55	09:07:00	0	+2	2°	67	Tmp	115	7.240	12:20:48	12:27:15	0	+384	3°
10	Tmp	18	4.610	09:07:31	09:07:38	0	+4	2°	68	Tmp	115	7.310	12:20:59	12:28:09	0	+427	3°
11	Tmp	19	4.990	09:08:12	09:08:24	0	+9	2°	69	Tmp	120	0.580	12:34:27	12:34:30	0	+0	3°
12	Tmp	21	5.530	09:09:17	09:09:51	0	+31	3°	70	Tmp	120	1.720	12:35:52	12:35:52	0	+0	3°
13	Tmp	22	6.010	09:10:11	09:10:53	0	+39	3°	71	Tmp	122	2.940	12:37:55	12:39:10	0	+72	3°
14	Tmp	25	6.820	09:14:30	09:14:42	0	+9	3°	72	Tmp	123	3.120	12:38:14	12:39:38	0	+81	3°
15	Tmp	25	6.940	09:14:47	09:15:00	0	+10	3°	73	Tmp	123	4.500	12:39:57	12:41:16	0	+76	3°
16	Tmp	27	7.500	09:15:49	09:15:57	0	+5	3°	74	Tmp	124	6.650	12:42:47	12:43:06	0	+16	3°
17	Tmp	29	8.040	09:16:40	09:16:59	0	+16	3°	75	Tmp	126	8.000	12:45:33	12:45:32	0	-0	3°
18	Tmp	31	9.600	09:18:44	09:19:06	0	+19	3°	76	Tmp	132	2.310	12:54:41	12:54:42	0	+0	3°
19	Tmp	32	0.360	09:19:33	09:19:56	0	+20	3°	77	Tmp	134	4.140	12:57:12	12:57:18	0	+3	3°
20	Tmp	38	2.110	09:34:14	09:34:18	0	+1	3°	78	Tmp	136	4.995	12:58:52	12:59:06	0	+11	3°
21	Tmp	39	2.810	09:35:23	09:35:41	0	+15	3°	79	Tmp	137	5.460	12:59:34	12:59:59	0	+22	3°
22	Tmp	40	3.030	09:35:54	09:36:39	0	+42	3°	80	Tmp	137	5.820	13:00:07	13:00:29	0	+19	3°
23	Tmp	42	3.930	09:37:35	09:38:28	0	+50	3°	81	Tmp	138	0.180	13:00:40	13:01:07	0	+24	3°
24	Tmp	43	4.430	09:38:31	09:39:33	0	+59	3°	82	Tmp	140	1.230	13:02:23	13:03:23	0	+57	3°
25	Tmp	46	0.180	09:47:01	09:47:12	0	+8	3°	83	Tmp	142	2.050	13:03:39	13:05:12	0	+90	3°
26	Tmp	47	1.700	09:49:22	09:49:18	0	-3	3°	84	Tmp	144	3.000	13:05:17	13:07:34	0	+134	3°
27	Tmp	52	2.400	10:05:31	10:05:43	0	+9	3°	85	Tmp	146	0.800	13:08:27	13:08:53	0	+23	3°
28	Tmp	53	2.980	10:06:15	10:06:28	0	+10	3°	86	Tmp	149	2.210	13:10:46	13:10:46	0	+0	3°
29	Tmp	56	0.510	10:09:09	10:09:18	0	+6	3°	87	Tmp	151	2.820	13:11:45	13:12:03	0	+15	3°
30	Tmp	57	0.880	10:09:50	10:10:21	0	+28	3°	88	Tmp	153	0.550	13:15:12	13:15:23	0	+8	3°
31	Tmp	58	5.000	10:14:31	10:14:33	0	+0	3°	89	Tmp	153	1.720	13:16:40	13:16:44	0	+1	3°
32	Tmp	59	1.100	10:20:05	10:20:08	0	+0	3°	90	Tmp	153	3.380	13:18:44	13:18:50	0	+3	3°
33	Tmp	60	1.860	10:21:41	10:22:21	0	+37	3°	91	Tmp	154	4.000	13:19:37	13:19:53	0	+13	3°
34	Tmp	63	2.200	10:25:16	10:25:26	0	+7	3°	92	Tmp	155	4.550	13:20:24	13:20:39	0	+12	3°
35	Tmp	63	2.600	10:25:58	10:26:21	0	+20	3°	93	Tmp	155	5.540	13:21:30	13:21:37	0	+4	3°
36	Tmp	68	4.270	10:29:03	10:30:05	0	+59	3°	94	Tmp	157	1.150	13:22:47	13:23:01	0	+11	3°
37	Tmp	71	1.140	10:35:56	10:36:12	0	+13	3°	95	Tmp	157	3.470	13:25:22	13:25:27	0	+2	3°
38	Tmp	72	2.200	10:37:17	10:37:17	0	+0	3°	96	Tmp	158	3.825	13:25:47	13:25:53	0	+3	3°
39	Tmp	75	3.120	10:39:37	10:40:31	0	+51	3°	97	Tmp	159	4.100	13:26:09	13:26:23	0	+11	3°
40	Tmp	77	4.850	10:42:11	10:43:07	0	+53	3°	98	Tmp	159	4.750	13:26:54	13:27:16	0	+19	3°
41	Tmp	78	6.030	10:43:42	10:44:12	0	+27	3°	99	Tmp	159	6.000	13:28:20	13:28:28	0	+5	3°
42	Tmp	78	6.840	10:45:44	10:46:21	0	+34	3°	100	Tmp	159	6.280	13:28:40	13:28:47	0	+4	3°
43	Tmp	78	7.010	10:46:09	10:46:55	0	+43	3°	101	Tmp	160	6.350	13:28:47	13:28:58	0	+8	3°
44	Tmp	81	7.910	10:52:11	10:52:27	0	+13	3°	102	Tmp	160	6.450	13:29:07	13:29:15	0	+5	3°
45	Tmp	82	8.330	10:53:22	10:54:23	0	+58	3°									
46	Tmp	83	8.390	10:53:30	10:54:38	0	+65	3°									
47	Tmp	85	0.900	10:59:05	10:59:34	0	+26	3°									
48	Tmp	85	3.200	11:02:05	11:02:14	0	+6	3°									
49	Tmp	87	3.420	11:02:27	11:02:41	0	+11	3°									
50	Tmp	89	3.940	11:03:28	11:03:44	0	+13	3°									
51	Tmp	91	5.740	11:06:11	11:06:12	0	+0	3°									
52	Tmp	91	6.000	11:06:37	11:06:37	0	+0	3°									

<b>Etapas</b>	<b>B</b>	<b>Num</b>	<b>4</b>	<b>Pen</b>	<b>0</b>	<b>PCZ</b>	<b>7</b>	<b>Total PP</b>	<b>3288</b>	<b>PG</b>	<b>20</b>
---------------	----------	------------	----------	------------	----------	------------	----------	-----------------	-------------	-----------	-----------

<b>Num</b>	<b>4</b>	<b>A</b>	<b>3°</b>	<b>PG</b>	<b>20</b>	<b>B</b>	<b>3°</b>	<b>PG</b>	<b>20</b>	<b>Tot PG</b>	<b>40</b>	<b>Col.</b>	<b>3°</b>
------------	----------	----------	-----------	-----------	-----------	----------	-----------	-----------	-----------	---------------	-----------	-------------	-----------

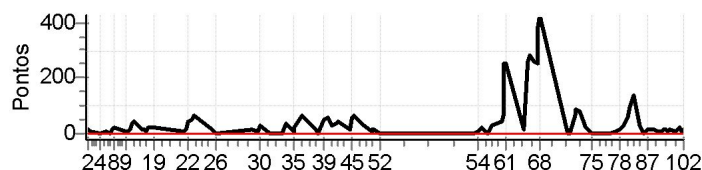

**Moto Clube / Princesa Off Road / Zaitec**

N u m	11	Equipe	11 / Cristiano Almeida de Oliveira / Cebinho						
		Patrocinador	Madeiraira Monte Sinai						
		Cat / NL / Largada	MASTER / 5 / 08:34:00	Cidade	Feira de Santana	Wr 450 F			

PC	Tp	Trc	KmPC	Ideal	Passagem	Pen	Pontos	Col	PC	Tp	Trc	KmPC	Ideal	Passagem	Pen	Pontos	Col
1	Tmp	3	0.750	08:49:55	08:49:54	100	-100	7°	59	Tmp	104	8.880	12:06:06	12:07:02	0	+53	3°
2	Tmp	6	1.650	08:51:09	08:51:21	0	+9	7°	60	Tmp	105	9.060	12:06:42	12:12:47	0	+362	4°
3	Tmp	7	2.120	08:51:43	08:51:50	0	+4	7°	61	Tmp	106	9.300	12:07:11	12:13:22	0	+368	4°
4	Tmp	9	6.010	08:56:27	08:56:31	0	+1	7°	62	Tmp	109	3.170	12:16:18	12:19:10	0	+169	5°
5	Tmp	9	8.520	08:59:28	08:59:39	0	+8	7°	63	Tmp	111	3.820	12:17:56	12:29:34	0	+695	5°
6	Tmp	12	1.310	09:01:32	09:01:26	0	-9	8°	64	Tmp	112	4.150	12:18:32	12:30:26	0	+711	4°
7	Tmp	12	1.770	09:02:36	09:02:54	0	+15	8°	65	Tmp	112	6.100	12:20:58	12:32:51	0	+710	4°
8	Tmp	13	2.030	09:03:11	09:03:40	0	+26	8°	66	Tmp	114	7.050	12:22:20	12:34:33	0	+730	4°
9	Tmp	16	4.210	09:08:55	09:09:08	0	+10	8°	67	Tmp	115	7.240	12:22:48	12:35:13	0	+742	4°
10	Tmp	18	4.610	09:09:31	09:09:52	0	+18	8°	68	Tmp	115	7.310	12:22:59	12:35:50	0	+768	4°
11	Tmp	19	4.990	09:10:12	09:10:37	0	+22	8°	69	Tmp	120	0.580	12:36:27	12:40:15	0	+225	4°
12	Tmp	21	5.530	09:11:17	09:12:28	0	+68	8°	70	Tmp	120	1.720	12:37:52	12:41:36	0	+221	4°
13	Tmp	22	6.010	09:12:11	09:13:45	0	+91	7°	71	Tmp	122	2.940	12:39:55	12:44:56	0	+298	4°
14	Tmp	25	6.820	09:16:30	09:15:44	0	-129	7°	72	Tmp	123	3.120	12:40:14	12:45:24	0	+307	4°
15	Tmp	25	6.940	09:16:47	09:16:00	0	-132	8°	73	Tmp	123	4.500	12:41:57	12:47:25	0	+325	4°
16	Tmp	27	7.500	09:17:49	09:17:17	0	-87	7°	74	Tmp	124	6.650	12:44:47	12:50:07	0	+317	4°
17	Tmp	29	8.040	09:18:40	09:19:14	0	+31	7°	75	Tmp	126	8.000	12:47:33	12:51:37	0	+241	4°
18	Tmp	31	9.600	09:20:44	09:21:19	0	+32	7°	76	Tmp	132	2.310	12:56:41	12:56:53	0	+9	4°
19	Tmp	32	0.360	09:21:33	09:22:11	0	+35	7°	77	Tmp	134	4.140	12:59:12	12:59:16	0	+1	4°
20	Tmp	38	2.110	09:36:14	09:36:21	0	+4	7°	78	Tmp	136	4.995	13:00:52	13:01:23	0	+28	4°
21	Tmp	39	2.810	09:37:23	09:37:41	0	+15	7°	79	Tmp	137	5.460	13:01:34	13:02:09	0	+32	4°
22	Tmp	40	3.030	09:37:54	09:39:40	0	+103	7°	80	Tmp	137	5.820	13:02:07	13:02:44	0	+34	4°
23	Tmp	42	3.930	09:39:35	09:41:56	0	+138	6°	81	Tmp	138	0.180	13:02:40	13:04:36	0	+113	4°
24	Tmp	43	4.430	09:40:31	09:43:14	0	+160	6°	82	Tmp	140	1.230	13:04:23	13:07:07	0	+161	4°
25	Tmp	46	0.180	09:49:01	09:49:10	0	+6	6°	83	Tmp	142	2.050	13:05:39	13:09:07	0	+205	4°
26	Tmp	47	1.700	09:51:22	09:51:20	0	-0	6°	84	Tmp	144	3.000	13:07:17	13:11:58	0	+278	4°
27	Tmp	52	2.400	10:07:31	10:07:39	0	+5	6°	85	Tmp	146	0.800	13:10:27	13:13:22	0	+172	4°
28	Tmp	53	2.980	10:08:15	10:08:25	0	+7	6°	86	Tmp	149	2.210	13:12:46	13:15:29	0	+160	4°
29	Tmp	56	0.510	10:11:09	10:11:16	0	+4	6°	87	Tmp	151	2.820	13:13:45	13:16:47	0	+179	4°
30	Tmp	57	0.880	10:11:50	10:12:10	0	+17	6°	88	Tmp	153	0.550	13:17:12	13:20:39	0	+204	4°
31	Tmp	58	5.000	10:16:31	10:16:30	0	-0	6°	89	Tmp	153	1.720	13:18:40	13:22:06	0	+203	4°
32	Tmp	59	1.100	10:22:05	10:22:08	0	+0	6°	90	Tmp	153	3.380	13:20:44	13:24:27	0	+220	4°
33	Tmp	60	1.860	10:23:41	10:24:12	0	+28	6°	91	Tmp	154	4.000	13:21:37	13:25:36	0	+236	4°
34	Tmp	63	2.200	10:27:16	10:27:20	0	+1	6°	92	Tmp	155	4.550	13:22:24	13:26:35	0	+248	4°
35	Tmp	63	2.600	10:27:58	10:28:05	0	+4	6°	93	Tmp	155	5.540	13:23:30	13:27:47	0	+254	4°
36	Tmp	68	4.270	10:31:03	10:34:50	0	+224	6°	94	Tmp	157	1.150	13:24:47	13:29:21	0	+271	4°
37	Tmp	71	1.140	10:37:56	10:38:20	0	+21	6°	95	Tmp	157	3.470	13:27:22	13:32:08	0	+283	4°
38	Tmp	72	2.200	10:39:17	10:39:24	0	+4	6°	96	Tmp	158	3.825	13:27:47	13:32:37	0	+287	4°
39	Tmp	75	3.120	10:41:37	10:43:18	0	+98	6°	97	Tmp	159	4.100	13:28:09	13:33:12	0	+300	4°
40	Tmp	77	4.850	10:44:11	10:46:12	0	+118	5°	98	Tmp	159	4.750	13:28:54	13:34:21	0	+324	4°
41	Tmp	78	6.030	10:45:42	10:47:31	0	+106	5°	99	Tmp	159	6.000	13:30:20	13:35:32	0	+309	4°
42	Tmp	78	6.840	10:47:44	10:50:15	0	+148	5°	100	Tmp	159	6.280	13:30:40	13:35:56	0	+313	4°
43	Tmp	78	7.010	10:48:09	10:51:21	0	+189	5°	101	Tmp	160	6.350	13:30:47	13:36:34	0	+344	4°
44	Tmp	81	7.910	10:54:11	10:54:27	0	+13	5°	102	Tmp	160	6.450	13:31:07	13:36:55	0	+345	4°
45	Tmp	82	8.330	10:55:22	10:56:01	0	+36	5°	<b>Etapa B</b> Num 11 Pen 0 PCZ 3 Total PP 12848 PG 18								
46	Tmp	83	8.390	10:55:30	10:56:18	0	+45	5°	Num 11 A 5° PG 16 B 4° PG 18 Tot PG 34 Col. 4°								
47	Tmp	85	0.900	11:01:05	11:01:24	0	+16	5°									
48	Tmp	85	3.200	11:04:05	11:04:11	0	+3	5°									
49	Tmp	87	3.420	11:04:27	11:04:51	0	+21	5°									
50	Tmp	89	3.940	11:05:28	11:06:03	0	+32	5°									
51	Tmp	91	5.740	11:08:11	11:08:13	0	+0	5°									
52	Tmp	91	6.000	11:08:37	11:08:39	0	+0	5°									
<b>Etapa A</b> Num 11 Pen 100 PCZ 6 Total PP 2393 PG 16																	
53	Tmp	97	2.320	11:52:07	11:52:07	0	+0	2°									
54	Tmp	98	4.090	11:54:15	11:54:17	0	+0	1°									
55	Tmp	98	6.230	11:56:33	11:56:54	0	+18	3°									
56	Tmp	102	7.730	11:58:56	11:58:56	0	+0	3°									
57	Tmp	102	8.210	12:00:22	12:01:16	0	+51	5°									
58	Tmp	104	8.520	12:05:07	12:05:34	0	+24	5°									

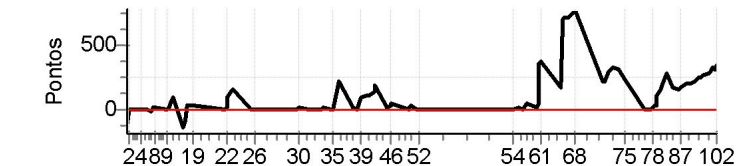

**Moto Clube / Princesa Off Road / Zaitec**

<b>N u m</b>	<b>14</b>	<b>Equipe</b>	14 / Josevam Barreto Bitencourt / Pirata						
		<b>Patrocinador</b>	Coimbra Veiculos, Palacio das Noivas						
		<b>Cat / NL / Largada</b>	MASTER / 1 / 08:30:00			<b>Cidade</b>	Sto Ant de Jesus		Honda Crf-230

PC	Tp	Trc	KmPC	Ideal	Passagem	Pen	Pontos	Col	PC	Tp	Trc	KmPC	Ideal	Passagem	Pen	Pontos	Col
1	Tmp	3	0.750	08:45:55	08:46:01	0	+3	4°	59	Tmp	104	8.880	12:02:06	12:02:24	0	+15	2°
2	Tmp	6	1.650	08:47:09	08:47:25	0	+13	5°	60	Tmp	105	9.060	12:02:42	12:05:37	0	+172	2°
3	Tmp	7	2.120	08:47:43	08:47:52	0	+6	5°	61	Tmp	106	9.300	12:03:11	12:06:06	0	+172	2°
4	Tmp	9	6.010	08:52:27	08:52:31	0	+1	5°	62	Tmp	109	3.170	12:12:18	12:12:32	0	+11	2°
5	Tmp	9	8.520	08:55:28	08:55:35	0	+4	5°	63	Tmp	111	3.820	12:13:56	12:15:36	0	+97	1°
6	Tmp	12	1.310	08:57:32	08:57:34	0	+0	5°	64	Tmp	112	4.150	12:14:32	12:16:14	0	+99	1°
7	Tmp	12	1.770	08:58:36	08:58:48	0	+9	4°	65	Tmp	112	6.100	12:16:58	12:17:57	0	+56	1°
8	Tmp	13	2.030	08:59:11	08:59:28	0	+14	2°	66	Tmp	114	7.050	12:18:20	12:19:06	0	+43	1°
9	Tmp	16	4.210	09:04:55	09:05:08	0	+10	3°	67	Tmp	115	7.240	12:18:48	12:20:07	0	+76	1°
10	Tmp	18	4.610	09:05:31	09:05:44	0	+10	4°	68	Tmp	115	7.310	12:18:59	12:20:24	0	+82	1°
11	Tmp	19	4.990	09:06:12	09:06:24	0	+9	4°	69	Tmp	120	0.580	12:32:27	12:34:18	0	+108	1°
12	Tmp	21	5.530	09:07:17	09:07:39	0	+19	2°	70	Tmp	120	1.720	12:33:52	12:35:54	0	+119	1°
13	Tmp	22	6.010	09:08:11	09:08:38	0	+24	2°	71	Tmp	122	2.940	12:35:55	12:38:07	0	+129	1°
14	Tmp	25	6.820	09:12:30	09:12:44	0	+11	2°	72	Tmp	123	3.120	12:36:14	12:38:25	0	+128	1°
15	Tmp	25	6.940	09:12:47	09:13:03	0	+13	2°	73	Tmp	123	4.500	12:37:57	12:39:50	0	+110	1°
16	Tmp	27	7.500	09:13:49	09:13:55	0	+3	2°	74	Tmp	124	6.650	12:40:47	12:41:38	0	+48	1°
17	Tmp	29	8.040	09:14:40	09:14:52	0	+9	2°	75	Tmp	126	8.000	12:43:33	12:43:37	0	+1	1°
18	Tmp	31	9.600	09:16:44	09:16:57	0	+10	2°	76	Tmp	132	2.310	12:52:41	12:52:52	0	+8	1°
19	Tmp	32	0.360	09:17:33	09:17:41	0	+5	2°	77	Tmp	134	4.140	12:55:12	12:55:27	0	+12	1°
20	Tmp	38	2.110	09:32:14	09:32:19	0	+2	2°	78	Tmp	136	4.995	12:56:52	12:57:05	0	+10	1°
21	Tmp	39	2.810	09:33:23	09:33:30	0	+4	2°	79	Tmp	137	5.460	12:57:34	12:57:48	0	+11	1°
22	Tmp	40	3.030	09:33:54	09:34:12	0	+15	2°	80	Tmp	137	5.820	12:58:07	12:58:16	0	+6	1°
23	Tmp	42	3.930	09:35:35	09:35:48	0	+10	2°	81	Tmp	138	0.180	12:58:40	12:58:45	0	+2	1°
24	Tmp	43	4.430	09:36:31	09:36:46	0	+12	2°	82	Tmp	140	1.230	13:00:23	13:01:26	0	+60	1°
25	Tmp	46	0.180	09:45:01	09:45:08	0	+4	2°	83	Tmp	142	2.050	13:01:39	13:03:05	0	+83	1°
26	Tmp	47	1.700	09:47:22	09:47:23	0	+0	2°	84	Tmp	144	3.000	13:03:17	13:05:02	0	+102	1°
27	Tmp	52	2.400	10:03:31	10:03:41	0	+7	2°	85	Tmp	146	0.800	13:06:27	13:06:36	0	+6	1°
28	Tmp	53	2.980	10:04:15	10:04:21	0	+3	2°	86	Tmp	149	2.210	13:08:46	13:08:54	0	+5	1°
29	Tmp	56	0.510	10:07:09	10:07:15	0	+3	2°	87	Tmp	151	2.820	13:09:45	13:10:01	0	+13	1°
30	Tmp	57	0.880	10:07:50	10:08:00	0	+7	2°	88	Tmp	153	0.550	13:13:12	13:13:19	0	+4	1°
31	Tmp	58	5.000	10:12:31	10:12:38	0	+4	2°	89	Tmp	153	1.720	13:14:40	13:14:43	0	+0	1°
32	Tmp	59	1.100	10:18:05	10:18:08	0	+0	2°	90	Tmp	153	3.380	13:16:44	13:16:47	0	+0	1°
33	Tmp	60	1.860	10:19:41	10:19:55	0	+11	2°	91	Tmp	154	4.000	13:17:37	13:17:42	0	+2	1°
34	Tmp	63	2.200	10:23:16	10:23:36	0	+17	2°	92	Tmp	155	4.550	13:18:24	13:18:26	0	+0	1°
35	Tmp	63	2.600	10:23:58	10:24:17	0	+16	2°	93	Tmp	155	5.540	13:19:30	13:19:31	0	+0	1°
36	Tmp	68	4.270	10:27:03	10:27:03	0	+0	2°	94	Tmp	157	1.150	13:20:47	13:20:55	0	+5	1°
37	Tmp	71	1.140	10:33:56	10:34:11	0	+12	2°	95	Tmp	157	3.470	13:23:22	13:23:27	0	+2	1°
38	Tmp	72	2.200	10:35:17	10:35:20	0	+0	2°	96	Tmp	158	3.825	13:23:47	13:23:56	0	+6	1°
39	Tmp	75	3.120	10:37:37	10:38:23	0	+43	2°	97	Tmp	159	4.100	13:24:09	13:24:26	0	+14	1°
40	Tmp	77	4.850	10:40:11	10:40:27	0	+13	2°	98	Tmp	159	4.750	13:24:54	13:25:18	0	+21	1°
41	Tmp	78	6.030	10:41:42	10:41:54	0	+9	2°	99	Tmp	159	6.000	13:26:20	13:26:26	0	+3	1°
42	Tmp	78	6.840	10:43:44	10:43:57	0	+10	2°	100	Tmp	159	6.280	13:26:40	13:26:48	0	+5	1°
43	Tmp	78	7.010	10:44:09	10:44:25	0	+13	2°	101	Tmp	160	6.350	13:26:47	13:27:01	0	+11	1°
44	Tmp	81	7.910	10:50:11	10:50:17	0	+3	2°	102	Tmp	160	6.450	13:27:07	13:27:17	0	+7	1°
45	Tmp	82	8.330	10:51:22	10:52:18	0	+53	2°	<b>Etapla B</b> Num 14 Pen 0 PCZ 5 Total PP 1908 PG 25								
46	Tmp	83	8.390	10:51:30	10:52:33	0	+60	2°	Num 14 A 2° PG 22 B 1° PG 25 Tot PG 47 Col. 1°								
47	Tmp	85	0.900	10:57:05	10:56:25	0	-111	2°									
48	Tmp	85	3.200	11:00:05	11:00:08	0	+0	2°									
49	Tmp	87	3.420	11:00:27	11:00:34	0	+4	2°									
50	Tmp	89	3.940	11:01:28	11:01:36	0	+5	2°									
51	Tmp	91	5.740	11:04:11	11:04:13	0	+0	2°									
52	Tmp	91	6.000	11:04:37	11:04:42	0	+2	2°									
<b>Etapla A</b> Num 14 Pen 0 PCZ 7 Total PP 626 PG 22																	
53	Tmp	97	2.320	11:48:07	11:48:08	0	+0	6°									
54	Tmp	98	4.090	11:50:15	11:50:22	0	+4	4°									
55	Tmp	98	6.230	11:52:33	11:52:47	0	+11	2°									
56	Tmp	102	7.730	11:54:56	11:55:01	0	+2	2°									
57	Tmp	102	8.210	11:56:22	11:56:38	0	+13	2°									
58	Tmp	104	8.520	12:01:07	12:01:24	0	+14	2°									

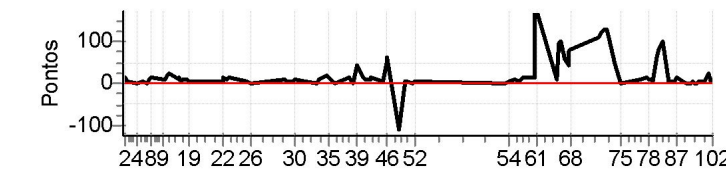

**Moto Clube / Princesa Off Road / Zaitec**



<b>N u m</b>	<b>20</b>	<b>Equipe</b>	20 / Nelson Costa de Santana Filho / Catapora						
		<b>Patrocinador</b>	Moto Clube Honda						
		<b>Cat / NL / Largada</b>	MASTER / 4 / 08:33:00	<b>Cidade</b>	Cruz das Almas	Honda Cr-30			

PC	Tp	Trc	KmPC	Ideal	Passagem	Pen	Pontos	Col	PC	Tp	Trc	KmPC	Ideal	Passagem	Pen	Pontos	Col
1	Tmp	3	0.750	08:48:55	08:49:02	100	+104	8°	59	Tmp	104	8.880	12:05:06	12:07:37	0	+148	5°
2	Tmp	6	1.650	08:50:09	08:50:20	0	+8	8°	60	Tmp	105	9.060	12:05:42	12:11:33	0	+348	5°
3	Tmp	7	2.120	08:50:43	08:50:51	0	+5	8°	61	Tmp	106	9.300	12:06:11	12:12:03	0	+349	5°
4	Tmp	9	6.010	08:55:27	08:55:30	0	+0	8°	62	Tmp	109	3.170	12:15:18	12:16:34	0	+73	4°
5	Tmp	9	8.520	08:58:28	08:58:45	0	+14	8°	63	Tmp	111	3.820	12:16:56	12:29:00	0	+721	4°
6	Tmp	12	1.310	09:00:32	09:00:33	0	+0	7°	64	Tmp	112	4.150	12:17:32	12:29:47	0	+732	5°
7	Tmp	12	1.770	09:01:36	09:01:49	0	+10	7°	65	Tmp	112	6.100	12:19:58	12:32:28	0	+747	5°
8	Tmp	13	2.030	09:02:11	09:02:32	0	+18	7°	66	Tmp	114	7.050	12:21:20	12:34:30	0	+787	5°
9	Tmp	16	4.210	09:07:55	09:08:01	0	+3	7°	67	Tmp	115	7.240	12:21:48	12:35:14	0	+803	5°
10	Tmp	18	4.610	09:08:31	09:08:40	0	+6	6°	68	Tmp	115	7.310	12:21:59	12:35:32	0	+810	5°
11	Tmp	19	4.990	09:09:12	09:09:20	0	+5	6°	69	Tmp	120	0.580	12:35:27	12:40:18	0	+288	5°
12	Tmp	21	5.530	09:10:17	09:11:01	0	+41	6°	70	Tmp	120	1.720	12:36:52	12:41:50	0	+295	5°
13	Tmp	22	6.010	09:11:11	09:12:04	0	+50	6°	71	Tmp	122	2.940	12:38:55	12:45:47	0	+409	5°
14	Tmp	25	6.820	09:15:30	09:15:43	0	+10	5°	72	Tmp	123	3.120	12:39:14	12:46:12	0	+415	5°
15	Tmp	25	6.940	09:15:47	09:16:00	0	+10	5°	73	Tmp	123	4.500	12:40:57	12:48:41	0	+461	5°
16	Tmp	27	7.500	09:16:49	09:16:54	0	+2	5°	74	Tmp	124	6.650	12:43:47	12:51:38	0	+468	5°
17	Tmp	29	8.040	09:17:40	09:17:55	0	+12	5°	75	Tmp	126	8.000	12:46:33	12:53:28	0	+412	5°
18	Tmp	31	9.600	09:19:44	09:20:00	0	+13	5°	76	Tmp	132	2.310	12:55:41	13:00:28	0	+284	5°
19	Tmp	32	0.360	09:20:33	09:20:50	0	+14	5°	77	Tmp	134	4.140	12:58:12	13:03:17	0	+302	5°
20	Tmp	38	2.110	09:35:14	09:35:18	0	+1	5°	78	Tmp	136	4.995	12:59:52	13:05:29	0	+334	5°
21	Tmp	39	2.810	09:36:23	09:36:38	0	+12	5°	79	Tmp	137	5.460	13:00:34	13:06:20	0	+343	5°
22	Tmp	40	3.030	09:36:54	09:37:31	0	+34	4°	80	Tmp	137	5.820	13:01:07	13:06:59	0	+349	5°
23	Tmp	42	3.930	09:38:35	09:39:25	0	+47	4°	81	Tmp	138	0.180	13:01:40	13:07:35	0	+352	5°
24	Tmp	43	4.430	09:39:31	09:40:30	0	+56	4°	82	Tmp	140	1.230	13:03:23	13:10:00	0	+394	5°
25	Tmp	46	0.180	09:48:01	09:48:17	0	+13	4°	83	Tmp	142	2.050	13:04:39	13:11:55	0	+433	5°
26	Tmp	47	1.700	09:50:22	09:50:24	0	+0	4°	84	Tmp	144	3.000	13:06:17	13:14:21	0	+481	5°
27	Tmp	52	2.400	10:06:31	10:06:42	0	+8	4°	85	Tmp	146	0.800	13:09:27	13:16:10	0	+400	5°
28	Tmp	53	2.980	10:07:15	10:07:25	0	+7	4°	86	Tmp	149	2.210	13:11:46	13:18:38	0	+409	5°
29	Tmp	56	0.510	10:10:09	10:10:19	0	+7	4°	87	Tmp	151	2.820	13:12:45	13:20:06	0	+438	5°
30	Tmp	57	0.880	10:10:50	10:11:06	0	+13	4°	88	Tmp	153	0.550	13:16:12	13:24:14	0	+479	5°
31	Tmp	58	5.000	10:15:31	10:15:38	0	+4	4°	89	Tmp	153	1.720	13:17:40	13:25:40	0	+477	5°
32	Tmp	59	1.100	10:21:05	10:21:18	0	+10	4°	90	Tmp	153	3.380	13:19:44	13:28:11	0	+504	5°
33	Tmp	60	1.860	10:22:41	10:23:12	0	+28	4°	91	Tmp	154	4.000	13:20:37	13:29:19	0	+519	5°
34	Tmp	63	2.200	10:26:16	10:26:31	0	+12	4°	92	Tmp	155	4.550	13:21:24	13:30:58	0	+571	5°
35	Tmp	63	2.600	10:26:58	10:27:22	0	+21	4°	93	Tmp	155	5.540	13:22:30	13:32:08	0	+575	5°
36	Tmp	68	4.270	10:30:03	10:36:51	0	+405	4°	94	Tmp	157	1.150	13:23:47	13:33:44	0	+594	5°
37	Tmp	71	1.140	10:36:56	10:39:48	0	+169	5°	95	Tmp	157	3.470	13:26:22	13:36:25	0	+600	5°
38	Tmp	72	2.200	10:38:17	10:41:05	0	+165	5°	96	Tmp	158	3.825	13:26:47	13:36:52	0	+602	5°
39	Tmp	75	3.120	10:40:37	10:44:48	0	+248	5°	97	Tmp	159	4.100	13:27:09	13:37:28	0	+616	5°
40	Tmp	77	4.850	10:43:11	10:48:19	0	+305	6°	98	Tmp	159	4.750	13:27:54	13:38:27	0	+630	5°
41	Tmp	78	6.030	10:44:42	10:50:14	0	+329	7°	99	Tmp	159	6.000	13:29:20	13:39:47	0	+624	5°
42	Tmp	78	6.840	10:46:44	10:52:24	0	+337	7°	100	Tmp	159	6.280	13:29:40	13:40:10	0	+627	5°
43	Tmp	78	7.010	10:47:09	10:52:59	0	+347	7°	101	Tmp	160	6.350	13:29:47	13:40:33	0	+643	5°
44	Tmp	81	7.910	10:53:11	10:56:57	0	+223	7°	102	Tmp	160	6.450	13:30:07	13:40:54	0	+644	5°
45	Tmp	82	8.330	10:54:22	10:58:51	0	+266	7°	<b>Etapa B</b> Num 20 Pen 0 PCZ 1 Total PP 21572 PG 16								
46	Tmp	83	8.390	10:54:30	10:59:10	0	+277	7°	Num 20 A 7° PG 14 B 5° PG 16 Tot PG 30 Col. 5°								
47	Tmp	85	0.900	11:00:05	11:02:55	0	+167	7°									
48	Tmp	85	3.200	11:03:05	11:06:55	0	+227	7°									
49	Tmp	87	3.420	11:03:27	11:07:24	0	+234	7°									
50	Tmp	89	3.940	11:04:28	11:08:51	0	+260	7°									
51	Tmp	91	5.740	11:07:11	11:11:06	0	+232	7°									
52	Tmp	91	6.000	11:07:37	11:11:30	0	+230	7°									
<b>Etapa A</b> Num 20 Pen 100 PCZ 3 Total PP 5019 PG 14																	
53	Tmp	97	2.320	11:51:07	11:51:06	0	-0	3°									
54	Tmp	98	4.090	11:53:15	11:53:24	0	+6	5°									
55	Tmp	98	6.230	11:55:33	11:56:01	0	+25	5°									
56	Tmp	102	7.730	11:57:56	11:58:03	0	+4	5°									
57	Tmp	102	8.210	11:59:22	11:59:43	0	+18	4°									
58	Tmp	104	8.520	12:04:07	12:04:39	0	+29	3°									

<b>Etapa B</b>	Num	20	Pen	0	PCZ	1	Total PP	21572	PG	16				
	Num	20	A	7°	PG	14	B	5°	PG	16	Tot PG	30	Col.	5°

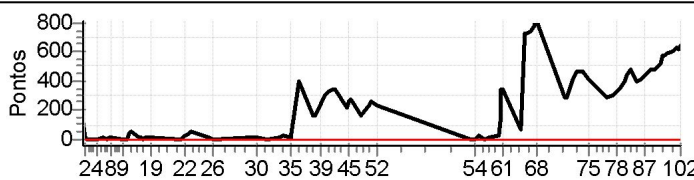

**Moto Clube / Princesa Off Road / Zaitec**

<b>N</b> <b>u</b> <b>m</b>	<b>47</b>	<b>Equipe</b>	47 / Alexandro Valente Lolata / Ziguzira						
		<b>Patrocinador</b>	Gilson Transformadores, Atlantis Bombas						
		<b>Cat / NL / Largada</b>	MASTER / 7 / 08:36:00			<b>Cidade</b>	Cruz das Almas		Yamaha Wr-250

PC	Tp	Trc	KmPC	Ideal	Passagem	Pen	Pontos	Col	PC	Tp	Trc	KmPC	Ideal	Passagem	Pen	Pontos	Col					
1	Tmp	3	0.750	08:51:55	08:52:05	0	+7	6°	59	Tmp	104	8.880	12:08:06	12:15:09	0	+420	6°					
2	Tmp	6	1.650	08:53:09	08:53:30	0	+18	6°	60	Tmp	105	9.060	12:08:42	12:20:41	0	+716	6°					
3	Tmp	7	2.120	08:53:43	08:53:59	0	+13	6°	61	Tmp	106	9.300	12:09:11	12:21:14	0	+720	6°					
4	Tmp	9	6.010	08:58:27	08:58:28	0	+0	6°	62	Tmp	109	3.170	12:18:18	12:25:34	0	+433	6°					
5	Tmp	9	8.520	09:01:28	09:01:49	0	+18	6°	63	Tmp	111	3.820	12:19:56	12:40:37	0	+900	6°					
6	Tmp	12	1.310	09:03:32	09:03:37	0	+2	6°	64	Tmp	112	4.150	12:20:32	12:41:30	0	+900	6°					
7	Tmp	12	1.770	09:04:36	09:04:58	0	+19	6°	65	Tmp	112	6.100	12:22:58	12:43:51	0	+900	6°					
8	Tmp	13	2.030	09:05:11	09:06:16	0	+62	6°	66	Tmp	114	7.050	12:24:20	12:45:34	0	+900	6°					
9	Tmp	16	4.210	09:10:55	09:11:13	0	+15	6°	67	Tmp	115	7.240	12:24:48		0	+1800	6°					
10	Tmp	18	4.610	09:11:31	09:11:56	0	+22	7°	68	Tmp	115	7.310	12:24:59		0	+1800	6°					
11	Tmp	19	4.990	09:12:12	09:12:41	0	+26	7°	69	Tmp	120	0.580	12:38:27	12:58:22	0	+900	6°					
12	Tmp	21	5.530	09:13:17	09:14:41	0	+81	7°	70	Tmp	120	1.720	12:39:52	12:59:35	0	+900	6°					
13	Tmp	22	6.010	09:14:11	09:15:55	0	+101	8°	71	Tmp	122	2.940	12:41:55	13:02:56	0	+900	6°					
14	Tmp	25	6.820	09:18:30	09:17:44	0	-129	8°	72	Tmp	123	3.120	12:42:14	13:03:39	0	+900	6°					
15	Tmp	25	6.940	09:18:47	09:18:07	0	-111	7°	73	Tmp	123	4.500	12:43:57	13:05:42	0	+900	6°					
16	Tmp	27	7.500	09:19:49	09:19:24	0	-66	6°	74	Tmp	124	6.650	12:46:47	13:08:06	0	+900	6°					
17	Tmp	29	8.040	09:20:40	09:20:54	0	+11	6°	75	Tmp	126	8.000	12:49:33	13:09:48	0	+900	6°					
18	Tmp	31	9.600	09:22:44	09:23:14	0	+27	6°	76	Tmp	132	2.310	12:58:41	13:15:36	0	+900	6°					
19	Tmp	32	0.360	09:23:33	09:24:08	0	+32	6°	77	Tmp	134	4.140	13:01:12	13:17:52	0	+900	6°					
20	Tmp	38	2.110	09:38:14	09:38:27	0	+10	6°	78	Tmp	136	4.995	13:02:52	13:19:59	0	+900	6°					
21	Tmp	39	2.810	09:39:23	09:39:51	0	+25	6°	79	Tmp	137	5.460	13:03:34	13:20:48	0	+900	6°					
22	Tmp	40	3.030	09:39:54	09:42:30	0	+153	6°	80	Tmp	137	5.820	13:04:07	13:21:27	0	+900	6°					
23	Tmp	42	3.930	09:41:35	09:44:39	0	+181	7°	81	Tmp	138	0.180	13:04:40	13:22:01	0	+900	6°					
24	Tmp	43	4.430	09:42:31	09:45:59	0	+205	7°	82	Tmp	140	1.230	13:06:23	13:24:29	0	+900	6°					
25	Tmp	46	0.180	09:51:01	09:51:18	0	+14	7°	83	Tmp	142	2.050	13:07:39	13:26:27	0	+900	6°					
26	Tmp	47	1.700	09:53:22	09:53:46	0	+21	7°	84	Tmp	144	3.000	13:09:17	13:29:57	0	+900	6°					
27	Tmp	52	2.400	10:09:31	10:09:48	0	+14	7°	85	Tmp	146	0.800	13:12:27	13:31:27	0	+900	6°					
28	Tmp	53	2.980	10:10:15	10:10:34	0	+16	7°	86	Tmp	149	2.210	13:14:46	13:33:36	0	+900	6°					
29	Tmp	56	0.510	10:13:09	10:13:27	0	+15	7°	87	Tmp	151	2.820	13:15:45	13:34:55	0	+900	6°					
30	Tmp	57	0.880	10:13:50	10:14:23	0	+30	7°	88	Tmp	153	0.550	13:19:12	13:39:02	0	+900	6°					
31	Tmp	58	5.000	10:18:31	10:18:44	0	+10	7°	89	Tmp	153	1.720	13:20:40	13:40:49	0	+900	6°					
32	Tmp	59	1.100	10:24:05	10:24:13	0	+5	7°	90	Tmp	153	3.380	13:22:44	13:43:13	0	+900	6°					
33	Tmp	60	1.860	10:25:41	10:26:16	0	+32	7°	91	Tmp	154	4.000	13:23:37	13:44:17	0	+900	6°					
34	Tmp	63	2.200	10:29:16	10:29:36	0	+17	7°	92	Tmp	155	4.550	13:24:24	13:45:15	0	+900	6°					
35	Tmp	63	2.600	10:29:58	10:30:38	0	+37	7°	93	Tmp	155	5.540	13:25:30	13:46:24	0	+900	6°					
36	Tmp	68	4.270	10:33:03	10:35:22	0	+136	7°	94	Tmp	157	1.150	13:26:47	13:47:54	0	+900	6°					
37	Tmp	71	1.140	10:39:56	10:40:20	0	+21	7°	95	Tmp	157	3.470	13:29:22	13:50:31	0	+900	6°					
38	Tmp	72	2.200	10:41:17	10:41:27	0	+7	7°	96	Tmp	158	3.825	13:29:47		0	+1800	6°					
39	Tmp	75	3.120	10:43:37	10:48:27	0	+287	7°	97	Tmp	159	4.100	13:30:09	13:51:15	0	+900	6°					
40	Tmp	77	4.850	10:46:11	10:51:40	0	+326	8°	98	Tmp	159	4.750	13:30:54	13:52:28	0	+900	6°					
41	Tmp	78	6.030	10:47:42	10:52:59	0	+314	8°	99	Tmp	159	6.000	13:32:20	13:53:42	0	+900	6°					
42	Tmp	78	6.840	10:49:44	10:55:48	0	+361	8°	100	Tmp	159	6.280	13:32:40	13:54:07	0	+900	6°					
43	Tmp	78	7.010	10:50:09	10:56:29	0	+377	8°	101	Tmp	160	6.350	13:32:47		0	+1800	6°					
44	Tmp	81	7.910	10:56:11	11:00:02	0	+228	8°	102	Tmp	160	6.450	13:33:07		0	+1800	6°					
45	Tmp	82	8.330	10:57:22	11:02:31	0	+306	8°	<b>Etapas B</b>													
46	Tmp	83	8.390	10:57:30	11:02:44	0	+311	8°	Num	47	A	8°	PG	13	B	6°	PG	15	Tot PG	28	Col.	6°
47	Tmp	85	0.900	11:03:05	11:05:54	0	+166	8°	<b>Etapas A</b>													
48	Tmp	85	3.200	11:06:05	11:09:23	0	+195	8°	Num	47	Pen	0	PCZ	1	Total PP	5383	PG	13				
49	Tmp	87	3.420	11:06:27	11:09:53	0	+203	8°	53	Tmp	97	2.320	11:54:07	11:54:09	0	+0	1°					
50	Tmp	89	3.940	11:07:28	11:11:11	0	+220	8°	54	Tmp	98	4.090	11:56:15	11:56:26	0	+8	6°					
51	Tmp	91	5.740	11:10:11	11:13:23	0	+189	8°	55	Tmp	98	6.230	11:58:33	11:59:15	0	+39	6°					
52	Tmp	91	6.000	11:10:37	11:13:51	0	+191	8°	56	Tmp	102	7.730	12:00:56	12:01:24	0	+25	6°					
									57	Tmp	102	8.210	12:02:22	12:03:23	0	+58	6°					
									58	Tmp	104	8.520	12:07:07	12:10:50	0	+220	6°					

<b>Etapas B</b>	Num	47	Pen	0	PCZ	1	Total PP	43139	PG	15			
Num	47	A	8°	PG	13	B	6°	PG	15	Tot PG	28	Col.	6°

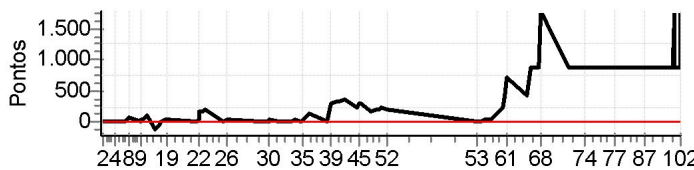

**Moto Clube / Princesa Off Road / Zaitec**

<b>N u m</b>	<b>61</b>	<b>Equipe</b>	61 / Vincenzo Paolo Sforza / Italiano Careca					
		<b>Patrocinador</b>	Barraca Beija Flor, Tecnomoto					
		<b>Cat / NL / Largada</b>	MASTER / 6 / 08:35:00			<b>Cidade</b>	Salvador	

PC	Tp	Trc	KmPC	Ideal	Passagem	Pen	Pontos	Col	PC	Tp	Trc	KmPC	Ideal	Passagem	Pen	Pontos	Col						
1	Tmp	3	0.750	08:50:55	08:51:01	0	+3	3°	59	Tmp	104	8.880	12:07:06	12:10:01	0	+172	8°						
2	Tmp	6	1.650	08:52:09	08:52:19	0	+7	3°	60	Tmp	105	9.060	12:07:42	12:23:25	0	+900	8°						
3	Tmp	7	2.120	08:52:43	08:52:45	0	+0	2°	61	Tmp	106	9.300	12:08:11	12:24:03	0	+900	8°						
4	Tmp	9	6.010	08:57:27	08:57:31	0	+1	3°	62	Tmp	109	3.170	12:17:18	12:29:27	0	+726	8°						
5	Tmp	9	8.520	09:00:28	09:00:36	0	+5	3°	63	Tmp	111	3.820	12:18:56	13:10:32	0	+1800	8°						
6	Tmp	12	1.310	09:02:32	09:02:29	0	-0	2°	64	Tmp	112	4.150	12:19:32	13:11:54	0	+1800	8°						
7	Tmp	12	1.770	09:03:36	09:03:55	0	+16	2°	65	Tmp	112	6.100	12:21:58		0	+1800	8°						
8	Tmp	13	2.030	09:04:11	09:04:46	0	+32	4°	66	Tmp	114	7.050	12:23:20		0	+1800	8°						
9	Tmp	16	4.210	09:09:55	09:09:59	0	+1	4°	67	Tmp	115	7.240	12:23:48		0	+1800	8°						
10	Tmp	18	4.610	09:10:31	09:10:39	0	+5	3°	68	Tmp	115	7.310	12:23:59		0	+1800	8°						
11	Tmp	19	4.990	09:11:12	09:11:20	0	+5	3°	69	Tmp	120	0.580	12:37:27		0	+1800	8°						
12	Tmp	21	5.530	09:12:17	09:13:21	0	+61	4°	70	Tmp	120	1.720	12:38:52		0	+1800	8°						
13	Tmp	22	6.010	09:13:11	09:14:22	0	+68	5°	71	Tmp	122	2.940	12:40:55		0	+1800	8°						
14	Tmp	25	6.820	09:17:30	09:16:21	0	-198	6°	72	Tmp	123	3.120	12:41:14		0	+1800	8°						
15	Tmp	25	6.940	09:17:47	09:16:40	0	-192	6°	73	Tmp	123	4.500	12:42:57		0	+1800	8°						
16	Tmp	27	7.500	09:18:49	09:17:37	0	-207	8°	74	Tmp	124	6.650	12:45:47	13:24:06	0	+1800	8°						
17	Tmp	29	8.040	09:19:40	09:18:39	0	-174	8°	75	Tmp	126	8.000	12:48:33		0	+1800	8°						
18	Tmp	31	9.600	09:21:44	09:20:48	0	-159	8°	76	Tmp	132	2.310	12:57:41		0	+1800	8°						
19	Tmp	32	0.360	09:22:33	09:21:51	0	-117	8°	77	Tmp	134	4.140	13:00:12	13:34:09	0	+1800	8°						
20	Tmp	38	2.110	09:37:14	09:37:16	0	+0	8°	78	Tmp	136	4.995	13:01:52		0	+1800	8°						
21	Tmp	39	2.810	09:38:23	09:38:32	0	+6	8°	79	Tmp	137	5.460	13:02:34		0	+1800	8°						
22	Tmp	40	3.030	09:38:54	09:41:18	0	+141	8°	80	Tmp	137	5.820	13:03:07		0	+1800	8°						
23	Tmp	42	3.930	09:40:35	09:43:17	0	+159	8°	81	Tmp	138	0.180	13:03:40		0	+1800	8°						
24	Tmp	43	4.430	09:41:31	09:44:30	0	+176	8°	82	Tmp	140	1.230	13:05:23		0	+1800	8°						
25	Tmp	46	0.180	09:50:01	09:50:08	0	+4	8°	83	Tmp	142	2.050	13:06:39		0	+1800	8°						
26	Tmp	47	1.700	09:52:22	09:52:21	0	-0	8°	84	Tmp	144	3.000	13:08:17		0	+1800	8°						
27	Tmp	52	2.400	10:08:31	10:08:35	0	+1	8°	85	Tmp	146	0.800	13:11:27		0	+1800	8°						
28	Tmp	53	2.980	10:09:15	10:09:13	0	-0	8°	86	Tmp	149	2.210	13:13:46	13:36:21	0	+900	8°						
29	Tmp	56	0.510	10:12:09	10:12:15	0	+3	8°	87	Tmp	151	2.820	13:14:45		0	+1800	8°						
30	Tmp	57	0.880	10:12:50	10:13:11	0	+18	8°	88	Tmp	153	0.550	13:18:12		0	+1800	8°						
31	Tmp	58	5.000	10:17:31	10:17:30	0	-0	8°	89	Tmp	153	1.720	13:19:40		0	+1800	8°						
32	Tmp	59	1.100	10:23:05	10:23:08	0	+0	8°	90	Tmp	153	3.380	13:21:44		0	+1800	8°						
33	Tmp	60	1.860	10:24:41	10:25:09	0	+25	8°	91	Tmp	154	4.000	13:22:37		0	+1800	8°						
34	Tmp	63	2.200	10:28:16	10:28:47	0	+28	8°	92	Tmp	155	4.550	13:23:24		0	+1800	8°						
35	Tmp	63	2.600	10:28:58	10:29:38	0	+37	8°	93	Tmp	155	5.540	13:24:30		0	+1800	8°						
36	Tmp	68	4.270	10:32:03	10:34:03	0	+117	8°	94	Tmp	157	1.150	13:25:47		0	+1800	8°						
37	Tmp	71	1.140	10:38:56	10:39:08	0	+9	8°	95	Tmp	157	3.470	13:28:22		0	+1800	8°						
38	Tmp	72	2.200	10:40:17	10:40:15	0	-0	8°	96	Tmp	158	3.825	13:28:47		0	+1800	8°						
39	Tmp	75	3.120	10:42:37	10:44:07	0	+87	8°	97	Tmp	159	4.100	13:29:09		0	+1800	8°						
40	Tmp	77	4.850	10:45:11	10:46:33	0	+79	7°	98	Tmp	159	4.750	13:29:54		0	+1800	8°						
41	Tmp	78	6.030	10:46:42	10:47:33	0	+48	6°	99	Tmp	159	6.000	13:31:20		0	+1800	8°						
42	Tmp	78	6.840	10:48:44	10:49:42	0	+55	6°	100	Tmp	159	6.280	13:31:40		0	+1800	8°						
43	Tmp	78	7.010	10:49:09	10:51:07	0	+115	6°	101	Tmp	160	6.350	13:31:47		0	+1800	8°						
44	Tmp	81	7.910	10:55:11	10:55:18	0	+4	6°	102	Tmp	160	6.450	13:32:07		0	+1800	8°						
45	Tmp	82	8.330	10:56:22	10:57:56	0	+91	6°	<b>Etapa B</b>														
46	Tmp	83	8.390	10:56:30	10:58:23	0	+110	6°	Num	61	A	6°	PG	15	B	NC	PG	0	Tot PG	15	Col.	8°	
47	Tmp	85	0.900	11:02:05	11:02:30	0	+22	6°															
48	Tmp	85	3.200	11:05:05	11:04:59	0	-9	6°															
49	Tmp	87	3.420	11:05:27	11:05:23	0	-3	6°															
50	Tmp	89	3.940	11:06:28	11:06:25	0	-0	6°															
51	Tmp	91	5.740	11:09:11	11:08:25	0	-129	6°															
52	Tmp	91	6.000	11:09:37	11:09:37	0	+0	6°															
<b>Etapa A</b>																							
Num	61	A	6°	PG	15	B	NC	PG	0	Tot PG	15	Col.	8°										
53	Tmp	97	2.320	11:53:07	11:53:09	0	+0	8°	<b>Etapa A</b>														
54	Tmp	98	4.090	11:55:15	11:55:19	0	+1	8°	Num	61	Pen	0	PCZ	10	Total PP	2727	PG	15					
55	Tmp	98	6.230	11:57:33	11:57:43	0	+7	7°															
56	Tmp	102	7.730	11:59:56	11:59:58	0	+0	7°															
57	Tmp	102	8.210	12:01:22	12:01:58	0	+33	7°															
58	Tmp	104	8.520	12:06:07	12:07:53	0	+103	8°															

**Moto Clube / Princesa Off Road / Zaitec**

N u m	125	Equipe	125 / Cleber Ferreira Rezende / Alérgio a Master						
		Patrocinador							
		Cat / NL / Largada	MASTER / 8 / 08:37:00	Cidade	Itapetinga	Wr	250f		

PC	Tp	Trc	KmPC	Ideal	Passagem	Pen	Pontos	Col	PC	Tp	Trc	KmPC	Ideal	Passagem	Pen	Pontos	Col
1	Tmp	3	0.750	08:52:55	08:52:57	0	+0	1°	59	Tmp	104	8.880	12:09:06	12:11:30	0	+141	7°
2	Tmp	6	1.650	08:54:09	08:54:20	0	+8	2°	60	Tmp	105	9.060	12:09:42	12:20:38	0	+653	7°
3	Tmp	7	2.120	08:54:43	08:54:49	0	+3	3°	61	Tmp	106	9.300	12:10:11	12:21:10	0	+656	7°
4	Tmp	9	6.010	08:59:27	08:59:28	0	+0	2°	62	Tmp	109	3.170	12:19:18	12:25:11	0	+350	7°
5	Tmp	9	8.520	09:02:28	09:02:35	0	+4	1°	63	Tmp	111	3.820	12:20:56	13:20:18	0	+1800	7°
6	Tmp	12	1.310	09:04:32	09:04:28	0	-3	3°	64	Tmp	112	4.150	12:21:32	14:33:02	0	+1800	7°
7	Tmp	12	1.770	09:05:36	09:06:03	0	+24	5°	65	Tmp	112	6.100	12:23:58		0	+1800	7°
8	Tmp	13	2.030	09:06:11	09:06:56	0	+42	5°	66	Tmp	114	7.050	12:25:20		0	+1800	7°
9	Tmp	16	4.210	09:11:55	09:12:03	0	+5	5°	67	Tmp	115	7.240	12:25:48		0	+1800	7°
10	Tmp	18	4.610	09:12:31	09:12:42	0	+8	5°	68	Tmp	115	7.310	12:25:59		0	+1800	7°
11	Tmp	19	4.990	09:13:12	09:13:27	0	+12	5°	69	Tmp	120	0.580	12:39:27		0	+1800	7°
12	Tmp	21	5.530	09:14:17	09:14:51	0	+31	5°	70	Tmp	120	1.720	12:40:52		0	+1800	7°
13	Tmp	22	6.010	09:15:11	09:15:57	0	+43	4°	71	Tmp	122	2.940	12:42:55		0	+1800	7°
14	Tmp	25	6.820	09:19:30	09:19:38	0	+5	4°	72	Tmp	123	3.120	12:43:14		0	+1800	7°
15	Tmp	25	6.940	09:19:47	09:19:54	0	+4	4°	73	Tmp	123	4.500	12:44:57		0	+1800	7°
16	Tmp	27	7.500	09:20:49	09:20:53	0	+1	4°	74	Tmp	124	6.650	12:47:47		0	+1800	7°
17	Tmp	29	8.040	09:21:40	09:21:56	0	+13	4°	75	Tmp	126	8.000	12:50:33		0	+1800	7°
18	Tmp	31	9.600	09:23:44	09:24:24	0	+37	4°	76	Tmp	132	2.310	12:59:41		0	+1800	7°
19	Tmp	32	0.360	09:24:33	09:25:12	0	+36	4°	77	Tmp	134	4.140	13:02:12	14:54:12	0	+1800	7°
20	Tmp	38	2.110	09:39:14	09:39:17	0	+0	4°	78	Tmp	136	4.995	13:03:52		0	+1800	7°
21	Tmp	39	2.810	09:40:23	09:40:38	0	+12	4°	79	Tmp	137	5.460	13:04:34		0	+1800	7°
22	Tmp	40	3.030	09:40:54	09:43:40	0	+163	5°	80	Tmp	137	5.820	13:05:07		0	+1800	7°
23	Tmp	42	3.930	09:42:35	09:45:29	0	+171	5°	81	Tmp	138	0.180	13:05:40		0	+1800	7°
24	Tmp	43	4.430	09:43:31	09:46:34	0	+180	5°	82	Tmp	140	1.230	13:07:23		0	+1800	7°
25	Tmp	46	0.180	09:52:01	09:52:15	0	+11	5°	83	Tmp	142	2.050	13:08:39		0	+1800	7°
26	Tmp	47	1.700	09:54:22	09:54:22	0	+0	5°	84	Tmp	144	3.000	13:10:17		0	+1800	7°
27	Tmp	52	2.400	10:10:31	10:10:38	0	+4	5°	85	Tmp	146	0.800	13:13:27		0	+1800	7°
28	Tmp	53	2.980	10:11:15	10:11:19	0	+1	5°	86	Tmp	149	2.210	13:15:46		0	+1800	7°
29	Tmp	56	0.510	10:14:09	10:14:08	0	-0	5°	87	Tmp	151	2.820	13:16:45		0	+1800	7°
30	Tmp	57	0.880	10:14:50	10:14:57	0	+4	5°	88	Tmp	153	0.550	13:20:12		0	+1800	7°
31	Tmp	58	5.000	10:19:31	10:19:31	0	+0	5°	89	Tmp	153	1.720	13:21:40		0	+1800	7°
32	Tmp	59	1.100	10:25:05	10:25:06	0	+0	5°	90	Tmp	153	3.380	13:23:44		0	+1800	7°
33	Tmp	60	1.860	10:26:41	10:27:09	0	+25	5°	91	Tmp	154	4.000	13:24:37		0	+1800	7°
34	Tmp	63	2.200	10:30:16	10:30:36	0	+17	5°	92	Tmp	155	4.550	13:25:24		0	+1800	7°
35	Tmp	63	2.600	10:30:58	10:31:33	0	+32	5°	93	Tmp	155	5.540	13:26:30		0	+1800	7°
36	Tmp	68	4.270	10:34:03	10:38:24	0	+258	5°	94	Tmp	157	1.150	13:27:47		0	+1800	7°
37	Tmp	71	1.140	10:40:56	10:41:07	0	+8	4°	95	Tmp	157	3.470	13:30:22		0	+1800	7°
38	Tmp	72	2.200	10:42:17	10:42:17	0	+0	4°	96	Tmp	158	3.825	13:30:47		0	+1800	7°
39	Tmp	75	3.120	10:44:37	10:46:20	0	+100	4°	97	Tmp	159	4.100	13:31:09		0	+1800	7°
40	Tmp	77	4.850	10:47:11	10:48:55	0	+101	4°	98	Tmp	159	4.750	13:31:54		0	+1800	7°
41	Tmp	78	6.030	10:48:42	10:50:12	0	+87	4°	99	Tmp	159	6.000	13:33:20		0	+1800	7°
42	Tmp	78	6.840	10:50:44	10:52:21	0	+94	4°	100	Tmp	159	6.280	13:33:40		0	+1800	7°
43	Tmp	78	7.010	10:51:09	10:52:57	0	+105	4°	101	Tmp	160	6.350	13:33:47		0	+1800	7°
44	Tmp	81	7.910	10:57:11	10:57:19	0	+5	4°	102	Tmp	160	6.450	13:34:07		0	+1800	7°
45	Tmp	82	8.330	10:58:22	11:00:12	0	+107	4°	<b>Etapa B</b> Num 125 Pen 0 PCZ 1 Total PP 73848 PG 0								
46	Tmp	83	8.390	10:58:30	11:00:50	0	+137	4°	Num 125 A 4° PG 18 B NC PG 0 Tot PG 18 Col. 7°								
47	Tmp	85	0.900	11:04:05	11:04:29	0	+21	4°									
48	Tmp	85	3.200	11:07:05	11:07:14	0	+6	4°									
49	Tmp	87	3.420	11:07:27	11:07:40	0	+10	4°									
50	Tmp	89	3.940	11:08:28	11:08:45	0	+14	4°									
51	Tmp	91	5.740	11:11:11	11:11:11	0	+0	4°									
52	Tmp	91	6.000	11:11:37	11:11:38	0	+0	4°									
<b>Etapa A</b> Num 125 Pen 0 PCZ 10 Total PP 1952 PG 18																	
53	Tmp	97	2.320	11:55:07	11:55:08	0	+0	7°									
54	Tmp	98	4.090	11:57:15	11:57:19	0	+1	7°									
55	Tmp	98	6.230	11:59:33	11:59:48	0	+12	8°									
56	Tmp	102	7.730	12:01:56	12:02:01	0	+2	8°									
57	Tmp	102	8.210	12:03:22	12:03:57	0	+32	8°									
58	Tmp	104	8.520	12:08:07	12:08:11	0	+1	7°									

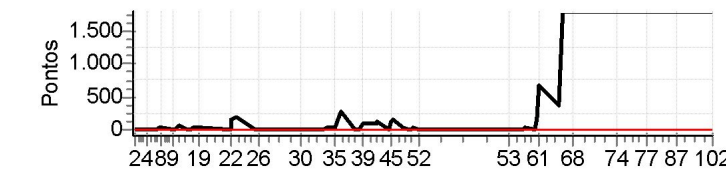

**Moto Clube / Princesa Off Road / Zaitec**