

N u m	4	Equipe	4 / Gecilio Andrade / Gaguinho						
		Patrocinador							
		Cat / NL / Largada	GRADUADOS / 7 / 08:36:00	Cidade	Santo Antonio	Wrf 250			

PC	Tp	Trc	KmPC	Ideal	Passagem	Pen	Pontos	Col
1	Tmp	4	0.480	08:51:43	08:51:47	0	+1	2°
2	Tmp	4	0.900	08:52:23	08:52:28	0	+2	5°
3	Tmp	5	1.500	08:53:07	08:53:12	0	+2	3°
4	Tmp	6	3.450	08:55:27	08:55:29	0	+0	3°
5	Tmp	8	4.370	08:56:47	08:56:49	0	+0	3°
6	Tmp	11	1.880	09:01:11	09:01:17	0	+3	3°
7	Tmp	11	3.480	09:02:54	09:02:55	0	+0	3°
8	Tmp	14	0.100	09:05:32	09:05:33	0	+0	3°
9	Tmp	15	1.240	09:07:11	09:07:11	0	+0	3°
10	Tmp	17	3.400	09:10:16	09:10:21	0	+2	3°
11	Tmp	19	5.420	09:12:36	09:12:37	0	+0	3°
12	Tmp	21	6.630	09:14:01	09:14:11	0	+7	3°
13	Tmp	22	8.720	09:16:59	09:17:03	0	+1	2°
14	Canc	23	0.040	--:--:--	--:--:--	0	+0	2°
15	Canc	25	1.190	--:--:--	--:--:--	0	+0	2°
16	Canc	26	1.870	--:--:--	--:--:--	0	+0	2°
17	Canc	27	2.450	--:--:--	--:--:--	0	+0	2°
18	Canc	27	3.450	--:--:--	--:--:--	0	+0	2°
19	Tmp	32	5.500	09:33:09	09:33:12	0	+0	2°
20	Tmp	32	6.000	09:33:46	09:33:49	0	+0	2°
21	Tmp	38	3.970	09:43:04	09:43:07	0	+0	2°
22	Tmp	39	5.320	09:44:50	09:44:50	0	+0	2°
23	Tmp	40	6.270	09:46:11	09:46:15	0	+1	1°
24	Tmp	41	7.600	09:48:11	09:48:07	0	-3	2°
25	Tmp	45	1.360	09:53:39	09:53:41	0	+0	2°
26	Tmp	47	2.300	09:55:04	09:55:06	0	+0	2°
27	Tmp	52	6.340	10:00:45	10:00:48	0	+0	2°
28	Tmp	52	7.050	10:01:56	10:02:05	0	+6	2°
29	Tmp	52	7.520	10:02:43	10:02:44	0	+0	1°
30	Tmp	53	8.460	10:04:15	10:04:15	0	+0	1°
31	Tmp	55	0.470	10:07:04	10:07:04	0	+0	1°
32	Tmp	57	1.740	10:08:30	10:08:32	0	+0	1°
33	Tmp	58	3.220	10:10:45	10:10:49	0	+1	1°
34	Tmp	59	4.190	10:12:21	10:12:21	0	+0	1°
35	Tmp	60	5.020	10:13:35	10:13:39	0	+1	1°
36	Tmp	61	6.240	10:14:57	10:15:06	0	+6	1°
37	Tmp	62	6.820	10:16:05	10:16:14	0	+6	1°
38	Tmp	63	7.100	10:16:32	10:16:50	0	+15	1°
39	Tmp	64	7.260	10:16:46	10:17:08	0	+19	1°
40	Tmp	65	8.900	10:18:56	10:18:58	0	+0	1°

PC	Tp	Trc	KmPC	Ideal	Passagem	Pen	Pontos	Col
59	Tmp	98	1.270	11:55:47	11:55:49	0	+0	1°
60	Tmp	98	1.970	11:57:01	11:57:00	0	-0	1°
61	Tmp	100	3.630	11:59:05	11:59:07	0	+0	1°
62	Tmp	101	4.120	11:59:51	11:59:53	0	+0	1°
63	Tmp	103	0.040	12:05:05	12:05:10	0	+2	1°
64	Tmp	103	2.900	12:08:16	12:08:17	0	+0	1°
65	Tmp	106	1.430	12:15:34	12:15:32	0	-0	1°
66	Tmp	107	1.960	12:16:29	12:16:28	0	-0	1°
67	Tmp	110	3.220	12:22:06	12:22:07	0	+0	1°
68	Tmp	110	6.240	12:25:35	12:25:38	0	+0	1°
69	Tmp	111	0.300	12:27:37	12:27:57	0	+17	3°
70	Tmp	112	0.740	12:28:33	12:28:56	0	+20	2°
71	Tmp	114	4.920	12:35:46	12:35:46	0	+0	2°
72	Canc	114	7.920	--:--:--	--:--:--	0	+0	2°
73	Canc	115	9.300	--:--:--	--:--:--	0	+0	2°

Etapa B	Num	4	Pen	0	PCZ	22	Total PP	58	PG	22
----------------	------------	----------	------------	----------	------------	-----------	-----------------	-----------	-----------	-----------

Num	4	A	1°	PG	25	B	2°	PG	22	Tot PG	47	Col.	1°
------------	----------	----------	-----------	-----------	-----------	----------	-----------	-----------	-----------	---------------	-----------	-------------	-----------

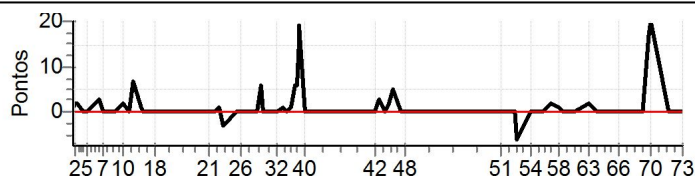

Moto Clube / Princesa Off Road / Zaitec
--

Etapa A	Num	4	Pen	0	PCZ	19	Total PP	76	PG	25
41	Tmp	71	2.190	10:43:17	10:43:19	0	+0	1°		
42	Tmp	71	3.400	10:44:48	10:44:51	0	+0	1°		
43	Tmp	72	1.400	10:46:56	10:47:02	0	+3	4°		
44	Tmp	73	3.000	10:49:05	10:49:06	0	+0	4°		
45	Tmp	73	3.750	10:50:07	10:50:12	0	+2	3°		
46	Tmp	73	5.030	10:51:51	10:51:59	0	+5	2°		
47	Tmp	75	1.740	10:54:38	10:54:40	0	+0	2°		
48	Tmp	75	2.890	10:56:04	10:56:05	0	+0	2°		
49	Tmp	80	2.110	11:23:15	11:23:18	0	+0	2°		
50	Tmp	81	3.670	11:25:54	11:25:53	0	-0	2°		
51	Tmp	84	0.840	11:32:17	11:32:18	0	+0	2°		
52	Tmp	88	4.900	11:37:58	11:37:58	0	+0	1°		
53	Tmp	89	5.100	11:38:28	11:38:23	0	-6	2°		
54	Tmp	92	0.040	11:43:24	11:43:27	0	+0	2°		
55	Tmp	92	2.400	11:46:01	11:46:02	0	+0	1°		
56	Tmp	94	4.100	11:48:32	11:48:34	0	+0	1°		
57	Tmp	96	1.630	11:51:12	11:51:17	0	+2	1°		
58	Tmp	97	0.040	11:54:14	11:54:18	0	+1	1°		

N u m	11	Equipe	11 / Cristiano Almeida / Cebinho						
		Patrocinador	Madreira Monte Sinai						
		Cat / NL / Largada	GRADUADOS / 1 / 08:30:00	Cidade	Feira de Santana	Crf 230			

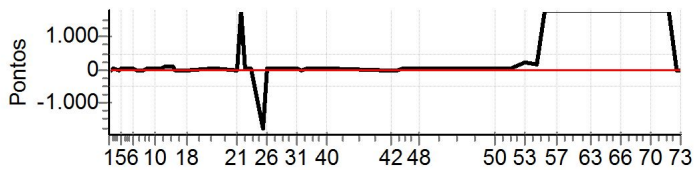
PC	Tp	Trc	KmPC	Ideal	Passagem	Pen	Pontos	Col	PC	Tp	Trc	KmPC	Ideal	Passagem	Pen	Pontos	Col
1	Tmp	4	0.480	08:45:43	08:45:48	0	+2	5°	59	Tmp	98	1.270	11:49:47	12:32:28	0	+1800	6°
2	Tmp	4	0.900	08:46:23	08:46:26	0	+0	4°	60	Tmp	98	1.970	11:51:01	12:33:34	0	+1800	6°
3	Tmp	5	1.500	08:47:07	08:47:27	0	+17	6°	61	Tmp	100	3.630	11:53:05	12:36:36	0	+1800	6°
4	Tmp	6	3.450	08:49:27	08:49:28	0	+0	6°	62	Tmp	101	4.120	11:53:51	12:37:25	0	+1800	6°
5	Tmp	8	4.370	08:50:47	08:50:53	0	+3	6°	63	Tmp	103	0.040	11:59:05	12:42:28	0	+1800	6°
6	Tmp	11	1.880	08:55:11	08:55:20	0	+6	6°	64	Tmp	103	2.900	12:02:16	12:45:29	0	+1800	6°
7	Tmp	11	3.480	08:56:54	08:56:56	0	+0	6°	65	Tmp	106	1.430	12:09:34	12:47:37	0	+1800	6°
8	Tmp	14	0.100	08:59:32	08:59:35	0	+0	6°	66	Tmp	107	1.960	12:10:29	12:48:34	0	+1800	6°
9	Tmp	15	1.240	09:01:11	09:01:23	0	+9	6°	67	Tmp	110	3.220	12:16:06	12:50:56	0	+1800	6°
10	Tmp	17	3.400	09:04:16	09:04:42	0	+23	5°	68	Tmp	110	6.240	12:19:35	12:53:46	0	+1800	6°
11	Tmp	19	5.420	09:06:36	09:07:06	0	+27	6°	69	Tmp	111	0.300	12:21:37	12:55:35	0	+1800	6°
12	Tmp	21	6.630	09:08:01	09:09:07	0	+63	7°	70	Tmp	112	0.740	12:22:33	12:56:43	0	+1800	6°
13	Tmp	22	8.720	09:10:59	09:12:09	0	+67	7°	71	Tmp	114	4.920	12:29:46	13:00:23	0	+1800	6°
14	Canc	23	0.040	--:--:--	--:--:--	0	+0	7°	72	Canc	114	7.920	--:--:--	--:--:--	0	+0	6°
15	Canc	25	1.190	--:--:--	--:--:--	0	+0	7°	73	Canc	115	9.300	--:--:--	--:--:--	0	+0	6°
16	Canc	26	1.870	--:--:--	--:--:--	0	+0	7°	Etapa B Num 11 Pen 0 PCZ 3 Total PP 31321 PG 15								
17	Canc	27	2.450	--:--:--	--:--:--	0	+0	7°	Num 11 A 5° PG 16 B 6° PG 15 Tot PG 31 Col. 6°								
18	Canc	27	3.450	--:--:--	--:--:--	0	+0	7°									
19	Tmp	32	5.500	09:27:09	09:27:13	0	+1	7°	Moto Clube / Princesa Off Road / Zaitec								
20	Tmp	32	6.000	09:27:46	09:28:05	0	+16	7°									
21	Tmp	38	3.970	09:37:04	09:37:06	0	+0	7°									
22	Tmp	39	5.320	09:38:50		0	+1800	7°									
23	Tmp	40	6.270	09:40:11	09:40:33	0	+19	7°									
24	Tmp	41	7.600	09:42:11	09:42:31	0	+17	7°									
25	Tmp	45	1.360	09:47:39	09:38:56	0	-1800	7°									
26	Tmp	47	2.300	09:49:04	09:49:47	0	+40	7°									
27	Tmp	52	6.340	09:54:45	09:55:01	0	+13	7°									
28	Tmp	52	7.050	09:55:56	09:56:31	0	+32	6°									
29	Tmp	52	7.520	09:56:43	09:57:15	0	+29	6°									
30	Tmp	53	8.460	09:58:15	09:58:44	0	+26	6°									
31	Tmp	55	0.470	10:01:04	10:01:08	0	+1	6°									
32	Tmp	57	1.740	10:02:30	10:02:31	0	+0	6°									
33	Tmp	58	3.220	10:04:45	10:05:00	0	+12	6°									
34	Tmp	59	4.190	10:06:21	10:06:43	0	+19	6°									
35	Tmp	60	5.020	10:07:35	10:07:58	0	+20	6°									
36	Tmp	61	6.240	10:08:57	10:09:06	0	+6	6°									
37	Tmp	62	6.820	10:10:05	10:10:31	0	+23	6°									
38	Tmp	63	7.100	10:10:32	10:11:11	0	+36	6°									
39	Tmp	64	7.260	10:10:46	10:10:51	0	+2	5°									
40	Tmp	65	8.900	10:12:56	10:13:30	0	+31	5°									
Etapa A Num 11 Pen 0 PCZ 6 Total PP 4160 PG 16																	
41	Tmp	71	2.190	10:37:17	10:37:17	0	+0	6°									
42	Tmp	71	3.400	10:38:48	10:38:51	0	+0	4°									
43	Tmp	72	1.400	10:40:56	10:40:59	0	+0	1°									
44	Tmp	73	3.000	10:43:05	10:43:10	0	+2	3°									
45	Tmp	73	3.750	10:44:07	10:44:28	0	+18	5°									
46	Tmp	73	5.030	10:45:51	10:46:16	0	+22	5°									
47	Tmp	75	1.740	10:48:38	10:48:48	0	+7	5°									
48	Tmp	75	2.890	10:50:04	10:50:15	0	+8	5°									
49	Tmp	80	2.110	11:17:15	11:17:32	0	+14	5°									
50	Tmp	81	3.670	11:19:54	11:20:07	0	+10	5°									
51	Tmp	84	0.840	11:26:17	11:27:21	0	+61	6°									
52	Tmp	88	4.900	11:31:58	11:35:41	0	+220	6°									
53	Tmp	89	5.100	11:32:28	11:36:17	0	+226	6°									
54	Tmp	92	0.040	11:37:24	11:39:40	0	+133	6°									
55	Tmp	92	2.400	11:40:01		0	+1800	6°									
56	Tmp	94	4.100	11:42:32		0	+1800	6°									
57	Tmp	96	1.630	11:45:12	12:28:12	0	+1800	6°									
58	Tmp	97	0.040	11:48:14	12:30:57	0	+1800	6°									

N u m	17	Equipe	17 / Daniel Dantas / Boa Vida						
		Patrocinador	Motel Matury Posto Cajueiro						
		Cat / NL / Largada	GRADUADOS / 5 / 08:34:00	Cidade	Feira de Santana	Wrf	250		

PC	Tp	Trc	KmPC	Ideal	Passagem	Pen	Pontos	Col
1	Tmp	4	0.480	08:49:43	08:49:44	0	+0	1°
2	Tmp	4	0.900	08:50:23	08:50:25	0	+0	1°
3	Tmp	5	1.500	08:51:07	08:51:13	0	+3	2°
4	Tmp	6	3.450	08:53:27	08:53:28	0	+0	2°
5	Tmp	8	4.370	08:54:47	08:54:50	0	+0	2°
6	Tmp	11	1.880	08:59:11	08:59:16	0	+2	1°
7	Tmp	11	3.480	09:00:54	09:00:56	0	+0	1°
8	Tmp	14	0.100	09:03:32	09:03:35	0	+0	1°
9	Tmp	15	1.240	09:05:11	09:05:11	0	+0	1°
10	Tmp	17	3.400	09:08:16	09:08:18	0	+0	1°
11	Tmp	19	5.420	09:10:36	09:10:37	0	+0	1°
12	Tmp	21	6.630	09:12:01	09:12:10	0	+6	1°
13	Tmp	22	8.720	09:14:59	09:15:00	0	+0	1°
14	Canc	23	0.040	--:--:--	--:--:--	0	+0	1°
15	Canc	25	1.190	--:--:--	--:--:--	0	+0	1°
16	Canc	26	1.870	--:--:--	--:--:--	0	+0	1°
17	Canc	27	2.450	--:--:--	--:--:--	0	+0	1°
18	Canc	27	3.450	--:--:--	--:--:--	0	+0	1°
19	Tmp	32	5.500	09:31:09	09:31:17	0	+5	1°
20	Tmp	32	6.000	09:31:46	09:31:50	0	+1	1°
21	Tmp	38	3.970	09:41:04	09:41:04	0	+0	1°
22	Tmp	39	5.320	09:42:50	09:42:52	0	+0	1°
23	Tmp	40	6.270	09:44:11	09:44:17	0	+3	2°
24	Tmp	41	7.600	09:46:11	09:46:10	0	-0	1°
25	Tmp	45	1.360	09:51:39	09:51:41	0	+0	1°
26	Tmp	47	2.300	09:53:04	09:53:08	0	+1	1°
27	Tmp	52	6.340	09:58:45	09:58:48	0	+0	1°
28	Tmp	52	7.050	09:59:56	10:00:06	0	+7	1°
29	Tmp	52	7.520	10:00:43	10:00:47	0	+1	2°
30	Tmp	53	8.460	10:02:15	10:02:16	0	+0	2°
31	Tmp	55	0.470	10:05:04	10:05:06	0	+0	2°
32	Tmp	57	1.740	10:06:30	10:06:33	0	+0	2°
33	Tmp	58	3.220	10:08:45	10:08:49	0	+1	2°
34	Tmp	59	4.190	10:10:21	10:10:22	0	+0	2°
35	Tmp	60	5.020	10:11:35	10:11:42	0	+4	2°
36	Tmp	61	6.240	10:12:57	10:13:40	0	+40	2°
37	Tmp	62	6.820	10:14:05	10:14:57	0	+49	2°
38	Tmp	63	7.100	10:14:32	10:15:59	0	+84	3°
39	Tmp	64	7.260	10:14:46	10:15:20	0	+31	4°
40	Tmp	65	8.900	10:16:56	10:18:08	0	+69	4°

PC	Tp	Trc	KmPC	Ideal	Passagem	Pen	Pontos	Col
59	Tmp	98	1.270	11:53:47	11:53:49	0	+0	3°
60	Tmp	98	1.970	11:55:01	11:55:00	0	-0	2°
61	Tmp	100	3.630	11:57:05	11:57:07	0	+0	2°
62	Tmp	101	4.120	11:57:51	11:57:53	0	+0	2°
63	Tmp	103	0.040	12:03:05	12:03:08	0	+0	2°
64	Tmp	103	2.900	12:06:16	12:06:13	0	-0	2°
65	Tmp	106	1.430	12:13:34	12:13:35	0	+0	2°
66	Tmp	107	1.960	12:14:29	12:14:25	0	-3	3°
67	Tmp	110	3.220	12:20:06	12:20:06	0	+0	3°
68	Tmp	110	6.240	12:23:35	12:23:38	0	+0	2°
69	Tmp	111	0.300	12:25:37	12:25:40	0	+0	1°
70	Tmp	112	0.740	12:26:33	12:26:34	0	+0	1°
71	Tmp	114	4.920	12:33:46	12:33:49	0	+0	1°
72	Canc	114	7.920	--:--:--	--:--:--	0	+0	1°
73	Canc	115	9.300	--:--:--	--:--:--	0	+0	1°

Etapa B	Num	17	Pen	0	PCZ	25	Total PP	31	PG	25
----------------	------------	-----------	------------	----------	------------	-----------	-----------------	-----------	-----------	-----------

Num	17	A	4°	PG	18	B	1°	PG	25	Tot PG	43	Col.	2°
------------	-----------	----------	-----------	-----------	-----------	----------	-----------	-----------	-----------	---------------	-----------	-------------	-----------

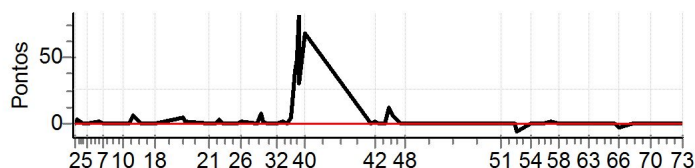

Moto Clube / Princesa Off Road / Zaitec
--

Etapa A	Num	17	Pen	0	PCZ	19	Total PP	307	PG	18
41	Tmp	71	2.190	10:41:17	10:41:18	0	+0	2°		
42	Tmp	71	3.400	10:42:48	10:42:52	0	+1	5°		
43	Tmp	72	1.400	10:44:56	10:44:59	0	+0	2°		
44	Tmp	73	3.000	10:47:05	10:47:05	0	+0	1°		
45	Tmp	73	3.750	10:48:07	10:48:23	0	+13	4°		
46	Tmp	73	5.030	10:49:51	10:50:00	0	+6	4°		
47	Tmp	75	1.740	10:52:38	10:52:40	0	+0	4°		
48	Tmp	75	2.890	10:54:04	10:54:04	0	+0	4°		
49	Tmp	80	2.110	11:21:15	11:21:18	0	+0	4°		
50	Tmp	81	3.670	11:23:54	11:23:53	0	-0	4°		
51	Tmp	84	0.840	11:30:17	11:30:17	0	+0	4°		
52	Tmp	88	4.900	11:35:58	11:35:57	0	-0	3°		
53	Tmp	89	5.100	11:36:28	11:36:23	0	-6	3°		
54	Tmp	92	0.040	11:41:24	11:41:26	0	+0	3°		
55	Tmp	92	2.400	11:44:01	11:44:04	0	+0	3°		
56	Tmp	94	4.100	11:46:32	11:46:33	0	+0	3°		
57	Tmp	96	1.630	11:49:12	11:49:17	0	+2	3°		
58	Tmp	97	0.040	11:52:14	11:52:17	0	+0	3°		

N u m	22	Equipe	22 / Iuri Cunha / Bip Bip						
		Patrocinador	Artour Turismo						
		Cat / NL / Largada	GRADUADOS / 3 / 08:32:00	Cidade	Feira de Santana	Wrf 250			

PC	Tp	Trc	KmPC	Ideal	Passagem	Pen	Pontos	Col	PC	Tp	Trc	KmPC	Ideal	Passagem	Pen	Pontos	Col
1	Tmp	4	0.480	08:47:43	08:47:50	0	+4	6°	59	Tmp	98	1.270	11:51:47	11:52:15	0	+25	5°
2	Tmp	4	0.900	08:48:23	08:48:29	0	+3	6°	60	Tmp	98	1.970	11:53:01	11:53:30	0	+26	5°
3	Tmp	5	1.500	08:49:07	08:49:13	0	+3	5°	61	Tmp	100	3.630	11:55:05	11:55:21	0	+13	5°
4	Tmp	6	3.450	08:51:27	08:51:28	0	+0	4°	62	Tmp	101	4.120	11:55:51	11:56:08	0	+14	5°
5	Tmp	8	4.370	08:52:47	08:52:50	0	+0	4°	63	Tmp	103	0.040	12:01:05	12:01:11	0	+3	5°
6	Tmp	11	1.880	08:57:11	08:57:20	0	+6	4°	64	Tmp	103	2.900	12:04:16	12:04:11	0	-6	5°
7	Tmp	11	3.480	08:58:54	08:58:55	0	+0	4°	65	Tmp	106	1.430	12:11:34	12:11:34	0	+0	5°
8	Tmp	14	0.100	09:01:32	09:01:39	0	+4	4°	66	Tmp	107	1.960	12:12:29	12:12:30	0	+0	5°
9	Tmp	15	1.240	09:03:11	09:03:29	0	+15	5°	67	Tmp	110	3.220	12:18:06	12:18:06	0	+0	5°
10	Tmp	17	3.400	09:06:16	09:06:49	0	+30	6°	68	Tmp	110	6.240	12:21:35	12:21:37	0	+0	5°
11	Tmp	19	5.420	09:08:36	09:09:01	0	+22	7°	69	Tmp	111	0.300	12:23:37	12:24:03	0	+23	5°
12	Tmp	21	6.630	09:10:01	09:10:52	0	+48	6°	70	Tmp	112	0.740	12:24:33	12:25:10	0	+34	5°
13	Tmp	22	8.720	09:12:59	09:14:07	0	+65	6°	71	Tmp	114	4.920	12:31:46	12:31:49	0	+0	5°
14	Canc	23	0.040	--:--:--	--:--:--	0	+0	6°	72	Canc	114	7.920	--:--:--	--:--:--	0	+0	5°
15	Canc	25	1.190	--:--:--	--:--:--	0	+0	6°	73	Canc	115	9.300	--:--:--	--:--:--	0	+0	5°
16	Canc	26	1.870	--:--:--	--:--:--	0	+0	6°	Etapa B Num 22 Pen 0 PCZ 11 Total PP 334 PG 16								
17	Canc	27	2.450	--:--:--	--:--:--	0	+0	6°	Num 22 A 6° PG 15 B 5° PG 16 Tot PG 31 Col. 5°								
18	Canc	27	3.450	--:--:--	--:--:--	0	+0	6°									
19	Tmp	32	5.500	09:29:09	09:29:20	0	+8	6°									
20	Tmp	32	6.000	09:29:46	09:30:03	0	+14	6°									
21	Tmp	38	3.970	09:39:04	09:39:06	0	+0	6°									
22	Tmp	39	5.320	09:40:50	09:40:53	0	+0	5°									
23	Tmp	40	6.270	09:42:11	09:42:42	0	+28	5°									
24	Tmp	41	7.600	09:44:11	09:44:53	0	+39	5°									
25	Tmp	45	1.360	09:49:39	09:49:43	0	+1	5°									
26	Tmp	47	2.300	09:51:04	09:51:14	0	+7	5°									
27	Tmp	52	6.340	09:56:45	09:56:48	0	+0	5°									
28	Tmp	52	7.050	09:57:56	09:58:11	0	+12	5°									
29	Tmp	52	7.520	09:58:43	09:58:59	0	+13	5°									
30	Tmp	53	8.460	10:00:15	10:00:39	0	+21	5°									
31	Tmp	55	0.470	10:03:04	10:03:10	0	+3	5°									
32	Tmp	57	1.740	10:04:30	10:04:28	0	-0	5°									
33	Tmp	58	3.220	10:06:45	10:07:06	0	+18	5°									
34	Tmp	59	4.190	10:08:21	10:08:50	0	+26	5°									
35	Tmp	60	5.020	10:09:35	10:10:06	0	+28	5°									
36	Tmp	61	6.240	10:10:57		0	+1800	5°									
37	Tmp	62	6.820	10:12:05	10:11:38	0	-72	5°									
38	Tmp	63	7.100	10:12:32		0	+1800	5°									
39	Tmp	64	7.260	10:12:46	10:12:25	0	-54	6°									
40	Tmp	65	8.900	10:14:56	10:15:25	0	+26	6°									
Etapa A Num 22 Pen 0 PCZ 7 Total PP 4170 PG 15																	
41	Tmp	71	2.190	10:39:17	10:39:17	0	+0	4°									
42	Tmp	71	3.400	10:40:48	10:40:54	0	+3	6°									
43	Tmp	72	1.400	10:42:56	10:43:00	0	+1	6°									
44	Tmp	73	3.000	10:45:05	10:45:17	0	+9	6°									
45	Tmp	73	3.750	10:46:07	10:46:31	0	+21	6°									
46	Tmp	73	5.030	10:47:51	10:48:22	0	+28	6°									
47	Tmp	75	1.740	10:50:38	10:50:54	0	+13	6°									
48	Tmp	75	2.890	10:52:04	10:52:23	0	+16	6°									
49	Tmp	80	2.110	11:19:15	11:19:17	0	+0	6°									
50	Tmp	81	3.670	11:21:54	11:22:08	0	+11	6°									
51	Tmp	84	0.840	11:28:17	11:28:19	0	+0	5°									
52	Tmp	88	4.900	11:33:58	11:34:41	0	+40	5°									
53	Tmp	89	5.100	11:34:28	11:35:13	0	+42	5°									
54	Tmp	92	0.040	11:39:24	11:39:32	0	+5	5°									
55	Tmp	92	2.400	11:42:01	11:42:04	0	+0	5°									
56	Tmp	94	4.100	11:44:32	11:44:30	0	-0	5°									
57	Tmp	96	1.630	11:47:12	11:47:16	0	+1	5°									
58	Tmp	97	0.040	11:50:14	11:50:16	0	+0	5°									

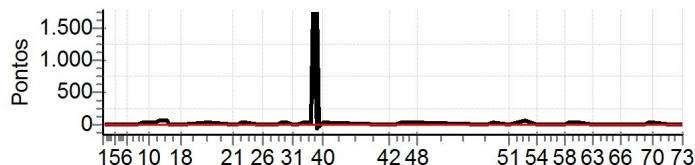

Moto Clube / Princesa Off Road / Zaitec		
.		

N u m	39	Equipe	39 / Deraldo Cesar / Galego						
		Patrocinador	Princesa Off Road						
		Cat / NL / Largada	GRADUADOS / 4 / 08:33:00	Cidade	Feira de Santana	Wrf 250			

PC	Tp	Trc	KmPC	Ideal	Passagem	Pen	Pontos	Col
1	Tmp	4	0.480	08:48:43	08:48:48	0	+2	4°
2	Tmp	4	0.900	08:49:23	08:49:26	0	+0	3°
3	Tmp	5	1.500	08:50:07	08:50:18	0	+8	4°
4	Tmp	6	3.450	08:52:27	08:52:31	0	+1	5°
5	Tmp	8	4.370	08:53:47	08:53:51	0	+1	5°
6	Tmp	11	1.880	08:58:11	08:58:23	0	+9	5°
7	Tmp	11	3.480	08:59:54	09:00:01	0	+4	5°
8	Tmp	14	0.100	09:02:32	09:02:33	0	+0	5°
9	Tmp	15	1.240	09:04:11	09:04:13	0	+0	4°
10	Tmp	17	3.400	09:07:16	09:07:22	0	+3	4°
11	Tmp	19	5.420	09:09:36	09:09:38	0	+0	4°
12	Tmp	21	6.630	09:11:01	09:11:15	0	+11	4°
13	Tmp	22	8.720	09:13:59	09:14:08	0	+6	4°
14	Canc	23	0.040	--:--:--	--:--:--	0	+0	4°
15	Canc	25	1.190	--:--:--	--:--:--	0	+0	4°
16	Canc	26	1.870	--:--:--	--:--:--	0	+0	4°
17	Canc	27	2.450	--:--:--	--:--:--	0	+0	4°
18	Canc	27	3.450	--:--:--	--:--:--	0	+0	4°
19	Tmp	32	5.500	09:30:09	09:30:15	0	+3	4°
20	Tmp	32	6.000	09:30:46	09:30:52	0	+3	4°
21	Tmp	38	3.970	09:40:04	09:40:32	0	+25	4°
22	Tmp	39	5.320	09:41:50	09:41:53	0	+0	4°
23	Tmp	40	6.270	09:43:11	09:43:18	0	+4	4°
24	Tmp	41	7.600	09:45:11	09:45:10	0	-0	4°
25	Tmp	45	1.360	09:50:39	09:50:52	0	+10	4°
26	Tmp	47	2.300	09:52:04	09:52:11	0	+4	3°
27	Tmp	52	6.340	09:57:45	09:57:49	0	+1	3°
28	Tmp	52	7.050	09:58:56	09:59:06	0	+7	3°
29	Tmp	52	7.520	09:59:43	09:59:47	0	+1	3°
30	Tmp	53	8.460	10:01:15	10:01:22	0	+4	3°
31	Tmp	55	0.470	10:04:04	10:04:06	0	+0	3°
32	Tmp	57	1.740	10:05:30	10:05:33	0	+0	3°
33	Tmp	58	3.220	10:07:45	10:07:58	0	+10	3°
34	Tmp	59	4.190	10:09:21	10:09:28	0	+4	3°
35	Tmp	60	5.020	10:10:35	10:10:44	0	+6	3°
36	Tmp	61	6.240	10:11:57	10:12:02	0	+2	3°
37	Tmp	62	6.820	10:13:05	10:13:22	0	+14	3°
38	Tmp	63	7.100	10:13:32	10:14:04	0	+29	2°
39	Tmp	64	7.260	10:13:46	10:14:21	0	+32	2°
40	Tmp	65	8.900	10:15:56	10:16:13	0	+14	2°

PC	Tp	Trc	KmPC	Ideal	Passagem	Pen	Pontos	Col
59	Tmp	98	1.270	11:52:47	11:52:56	0	+6	2°
60	Tmp	98	1.970	11:54:01	11:54:06	0	+2	3°
61	Tmp	100	3.630	11:56:05	11:56:06	0	+0	3°
62	Tmp	101	4.120	11:56:51	11:56:51	0	+0	3°
63	Tmp	103	0.040	12:02:05	12:02:07	0	+0	3°
64	Tmp	103	2.900	12:05:16	12:05:14	0	-0	3°
65	Tmp	106	1.430	12:12:34	12:12:33	0	-0	3°
66	Tmp	107	1.960	12:13:29	12:13:26	0	-0	2°
67	Tmp	110	3.220	12:19:06	12:19:07	0	+0	2°
68	Tmp	110	6.240	12:22:35	12:22:41	0	+3	3°
69	Tmp	111	0.300	12:24:37	12:24:46	0	+6	2°
70	Tmp	112	0.740	12:25:33	12:26:06	0	+30	3°
71	Tmp	114	4.920	12:32:46	12:32:50	0	+1	3°
72	Canc	114	7.920	--:--:--	--:--:--	0	+0	3°
73	Canc	115	9.300	--:--:--	--:--:--	0	+0	3°

Etapa B	Num	39	Pen	0	PCZ	19	Total PP	68	PG	20
----------------	------------	-----------	------------	----------	------------	-----------	-----------------	-----------	-----------	-----------

Num	39	A	2°	PG	22	B	3°	PG	20	Tot PG	42	Col.	3°
------------	-----------	----------	-----------	-----------	-----------	----------	-----------	-----------	-----------	---------------	-----------	-------------	-----------

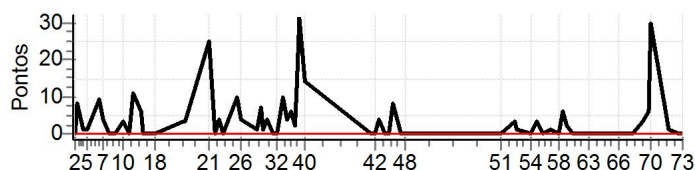

Moto Clube / Princesa Off Road / Zaitec		
.		

Etapa A	Num	39	Pen	0	PCZ	8	Total PP	218	PG	22
41	Tmp	71	2.190	10:40:17	10:40:19	0	+0	3°		
42	Tmp	71	3.400	10:41:48	10:41:51	0	+0	2°		
43	Tmp	72	1.400	10:43:56	10:44:03	0	+4	5°		
44	Tmp	73	3.000	10:46:05	10:46:07	0	+0	5°		
45	Tmp	73	3.750	10:47:07	10:47:10	0	+0	2°		
46	Tmp	73	5.030	10:48:51	10:49:02	0	+8	3°		
47	Tmp	75	1.740	10:51:38	10:51:41	0	+0	3°		
48	Tmp	75	2.890	10:53:04	10:53:06	0	+0	3°		
49	Tmp	80	2.110	11:20:15	11:20:18	0	+0	3°		
50	Tmp	81	3.670	11:22:54	11:22:57	0	+0	3°		
51	Tmp	84	0.840	11:29:17	11:29:19	0	+0	3°		
52	Tmp	88	4.900	11:34:58	11:35:04	0	+3	2°		
53	Tmp	89	5.100	11:35:28	11:35:32	0	+1	1°		
54	Tmp	92	0.040	11:40:24	11:40:26	0	+0	1°		
55	Tmp	92	2.400	11:43:01	11:43:07	0	+3	2°		
56	Tmp	94	4.100	11:45:32	11:45:33	0	+0	2°		
57	Tmp	96	1.630	11:48:12	11:48:16	0	+1	2°		
58	Tmp	97	0.040	11:51:14	11:51:17	0	+0	2°		

N u m	71	Equipe	71 / Paulo Roberto / Bithuca						
		Patrocinador	Belo Moveis						
		Cat / NL / Largada	GRADUADOS / 6 / 08:35:00	Cidade	Feira de Santana	Crf 230			

PC	Tp	Trc	KmPC	Ideal	Passagem	Pen	Pontos	Col
1	Tmp	4	0.480	08:50:43	08:50:54	0	+8	7°
2	Tmp	4	0.900	08:51:23	08:51:33	0	+7	7°
3	Tmp	5	1.500	08:52:07	08:52:18	0	+8	7°
4	Tmp	6	3.450	08:54:27	08:54:28	0	+0	7°
5	Tmp	8	4.370	08:55:47	08:55:52	0	+2	7°
6	Tmp	11	1.880	09:00:11	09:00:22	0	+8	7°
7	Tmp	11	3.480	09:01:54	09:01:55	0	+0	7°
8	Tmp	14	0.100	09:04:32	09:04:36	0	+1	7°
9	Tmp	15	1.240	09:06:11	09:06:28	0	+14	7°
10	Tmp	17	3.400	09:09:16	09:09:44	0	+25	7°
11	Tmp	19	5.420	09:11:36	09:11:51	0	+12	5°
12	Tmp	21	6.630	09:13:01	09:13:42	0	+38	5°
13	Tmp	22	8.720	09:15:59	09:16:44	0	+42	5°
14	Canc	23	0.040	--:--:--	--:--:--	0	+0	5°
15	Canc	25	1.190	--:--:--	--:--:--	0	+0	5°
16	Canc	26	1.870	--:--:--	--:--:--	0	+0	5°
17	Canc	27	2.450	--:--:--	--:--:--	0	+0	5°
18	Canc	27	3.450	--:--:--	--:--:--	0	+0	5°
19	Tmp	32	5.500	09:32:09	09:32:19	0	+7	5°
20	Tmp	32	6.000	09:32:46	09:33:20	0	+31	5°
21	Tmp	38	3.970	09:42:04	09:42:03	0	-0	5°
22	Tmp	39	5.320	09:43:50	09:52:42	0	+529	6°
23	Tmp	40	6.270	09:45:11	09:45:31	0	+17	6°
24	Tmp	41	7.600	09:47:11	09:47:35	0	+21	6°
25	Tmp	45	1.360	09:52:39	09:43:58	0	-1800	6°
26	Tmp	47	2.300	09:54:04	09:54:16	0	+9	6°
27	Tmp	52	6.340	09:59:45	09:59:56	0	+8	6°
28	Tmp	52	7.050	10:00:56		0	+1800	7°
29	Tmp	52	7.520	10:01:43		0	+1800	7°
30	Tmp	53	8.460	10:03:15	10:01:22	0	-330	7°
31	Tmp	55	0.470	10:06:04	10:06:18	0	+11	7°
32	Tmp	57	1.740	10:07:30	10:07:36	0	+3	7°
33	Tmp	58	3.220	10:09:45	10:10:12	0	+24	7°
34	Tmp	59	4.190	10:11:21	10:11:57	0	+33	7°
35	Tmp	60	5.020	10:12:35	10:13:12	0	+34	7°
36	Tmp	61	6.240	10:13:57	10:14:28	0	+28	7°
37	Tmp	62	6.820	10:15:05	10:15:52	0	+44	7°
38	Tmp	63	7.100	10:15:32	10:16:26	0	+51	7°
39	Tmp	64	7.260	10:15:46	10:16:45	0	+56	7°
40	Tmp	65	8.900	10:17:56	10:18:48	0	+49	7°

PC	Tp	Trc	KmPC	Ideal	Passagem	Pen	Pontos	Col
59	Tmp	98	1.270	11:54:47		0	+1800	7°
60	Tmp	98	1.970	11:56:01		0	+1800	7°
61	Tmp	100	3.630	11:58:05		0	+1800	7°
62	Tmp	101	4.120	11:58:51		0	+1800	7°
63	Tmp	103	0.040	12:04:05		0	+1800	7°
64	Tmp	103	2.900	12:07:16		0	+1800	7°
65	Tmp	106	1.430	12:14:34		0	+1800	7°
66	Tmp	107	1.960	12:15:29		0	+1800	7°
67	Tmp	110	3.220	12:21:06		0	+1800	7°
68	Tmp	110	6.240	12:24:35		0	+1800	7°
69	Tmp	111	0.300	12:26:37		0	+1800	7°
70	Tmp	112	0.740	12:27:33		0	+1800	7°
71	Tmp	114	4.920	12:34:46		0	+1800	7°
72	Canc	114	7.920	--:--:--	--:--:--	0	+0	7°
73	Canc	115	9.300	--:--:--	--:--:--	0	+0	7°

Etapa B	Num 71	Pen 0	PCZ 2	Total PP 46929	PG 0
----------------	---------------	--------------	--------------	-----------------------	-------------

Num 71	A 7°	PG 14	B NC	PG 0	Tot PG 14	Col. 7°
---------------	-------------	--------------	-------------	-------------	------------------	----------------

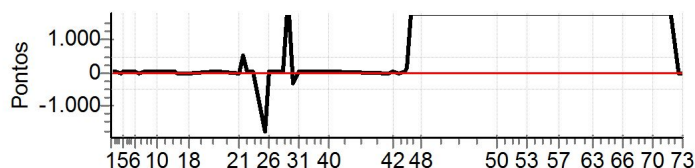

Moto Clube / Princesa Off Road / Zaitec
--

Etapa A	Num	71	Pen	0	PCZ	3	Total PP	6850	PG	14
41	Tmp	71	2.190	10:42:17	10:42:20	0	+0	7°		
42	Tmp	71	3.400	10:43:48	10:43:53	0	+2	7°		
43	Tmp	72	1.400	10:45:56	10:45:59	0	+0	7°		
44	Tmp	73	3.000	10:48:05	10:48:09	0	+1	7°		
45	Tmp	73	3.750	10:49:07	10:51:16	0	+126	7°		
46	Tmp	73	5.030	10:50:51		0	+1800	7°		
47	Tmp	75	1.740	10:53:38		0	+1800	7°		
48	Tmp	75	2.890	10:55:04		0	+1800	7°		
49	Tmp	80	2.110	11:22:15		0	+1800	7°		
50	Tmp	81	3.670	11:24:54		0	+1800	7°		
51	Tmp	84	0.840	11:31:17		0	+1800	7°		
52	Tmp	88	4.900	11:36:58		0	+1800	7°		
53	Tmp	89	5.100	11:37:28		0	+1800	7°		
54	Tmp	92	0.040	11:42:24		0	+1800	7°		
55	Tmp	92	2.400	11:45:01		0	+1800	7°		
56	Tmp	94	4.100	11:47:32		0	+1800	7°		
57	Tmp	96	1.630	11:50:12		0	+1800	7°		
58	Tmp	97	0.040	11:53:14		0	+1800	7°		

N u m	79	Equipe	79 / Ricardo Augusto / Lucanel						
		Patrocinador	Lucanel Bolsas						
		Cat / NL / Largada	GRADUADOS / 2 / 08:31:00	Cidade	Feira de Santana	Crfx 250			

PC	Tp	Trc	KmPC	Ideal	Passagem	Pen	Pontos	Col
1	Tmp	4	0.480	08:46:43	08:46:47	0	+1	3°
2	Tmp	4	0.900	08:47:23	08:47:25	0	+0	2°
3	Tmp	5	1.500	08:48:07	08:48:09	0	+0	1°
4	Tmp	6	3.450	08:50:27	08:50:26	0	-0	1°
5	Tmp	8	4.370	08:51:47	08:51:47	0	+0	1°
6	Tmp	11	1.880	08:56:11	08:56:18	0	+4	2°
7	Tmp	11	3.480	08:57:54	08:57:53	0	-0	2°
8	Tmp	14	0.100	09:00:32	09:00:35	0	+0	2°
9	Tmp	15	1.240	09:02:11	09:02:12	0	+0	2°
10	Tmp	17	3.400	09:05:16	09:05:21	0	+2	2°
11	Tmp	19	5.420	09:07:36	09:07:36	0	+0	2°
12	Tmp	21	6.630	09:09:01	09:09:13	0	+9	2°
13	Tmp	22	8.720	09:11:59	09:12:07	0	+5	3°
14	Canc	23	0.040	--:--:--	--:--:--	0	+0	3°
15	Canc	25	1.190	--:--:--	--:--:--	0	+0	3°
16	Canc	26	1.870	--:--:--	--:--:--	0	+0	3°
17	Canc	27	2.450	--:--:--	--:--:--	0	+0	3°
18	Canc	27	3.450	--:--:--	--:--:--	0	+0	3°
19	Tmp	32	5.500	09:28:09	09:28:12	0	+0	3°
20	Tmp	32	6.000	09:28:46	09:28:50	0	+1	3°
21	Tmp	38	3.970	09:38:04	09:38:02	0	-0	3°
22	Tmp	39	5.320	09:39:50	09:39:50	0	+0	3°
23	Tmp	40	6.270	09:41:11	09:41:23	0	+9	3°
24	Tmp	41	7.600	09:43:11	09:43:10	0	-0	3°
25	Tmp	45	1.360	09:48:39	09:48:41	0	+0	3°
26	Tmp	47	2.300	09:50:04	09:51:11	0	+64	4°
27	Tmp	52	6.340	09:55:45	09:56:06	0	+18	4°
28	Tmp	52	7.050	09:56:56	09:57:17	0	+18	4°
29	Tmp	52	7.520	09:57:43	09:57:57	0	+11	4°
30	Tmp	53	8.460	09:59:15	09:59:26	0	+8	4°
31	Tmp	55	0.470	10:02:04	10:02:03	0	-0	4°
32	Tmp	57	1.740	10:03:30	10:03:31	0	+0	4°
33	Tmp	58	3.220	10:05:45	10:05:49	0	+1	4°
34	Tmp	59	4.190	10:07:21	10:07:21	0	+0	4°
35	Tmp	60	5.020	10:08:35	10:08:41	0	+3	4°
36	Tmp	61	6.240	10:09:57	10:10:10	0	+10	4°
37	Tmp	62	6.820	10:11:05	10:11:26	0	+18	4°
38	Tmp	63	7.100	10:11:32	10:12:12	0	+37	4°
39	Tmp	64	7.260	10:11:46	10:11:44	0	-0	3°
40	Tmp	65	8.900	10:13:56	10:14:27	0	+28	3°

PC	Tp	Trc	KmPC	Ideal	Passagem	Pen	Pontos	Col
59	Tmp	98	1.270	11:50:47	11:50:53	0	+3	4°
60	Tmp	98	1.970	11:52:01	11:52:00	0	-0	4°
61	Tmp	100	3.630	11:54:05	11:54:05	0	+0	4°
62	Tmp	101	4.120	11:54:51	11:54:49	0	-0	4°
63	Tmp	103	0.040	12:00:05	12:00:07	0	+0	4°
64	Tmp	103	2.900	12:03:16	12:03:12	0	-3	4°
65	Tmp	106	1.430	12:10:34	12:10:31	0	-0	4°
66	Tmp	107	1.960	12:11:29	12:11:25	0	-3	4°
67	Tmp	110	3.220	12:17:06	12:17:05	0	-0	4°
68	Tmp	110	6.240	12:20:35	12:20:36	0	+0	4°
69	Tmp	111	0.300	12:22:37	12:22:47	0	+7	4°
70	Tmp	112	0.740	12:23:33	12:23:58	0	+22	4°
71	Tmp	114	4.920	12:30:46	12:30:50	0	+1	4°
72	Canc	114	7.920	--:--:--	--:--:--	0	+0	4°
73	Canc	115	9.300	--:--:--	--:--:--	0	+0	4°

Etapa B	Num 79	Pen 0	PCZ 21	Total PP 78	PG 18
----------------	---------------	--------------	---------------	--------------------	--------------

Num 79	A 3°	PG 20	B 4°	PG 18	Tot PG 38	Col. 4°
---------------	-------------	--------------	-------------	--------------	------------------	----------------

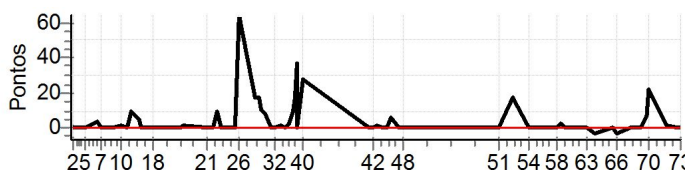

Moto Clube / Princesa Off Road / Zaitec

Etapa A	Num	79	Pen	0	PCZ	17	Total PP	247	PG	20
41	Tmp	71	2.190	10:38:17	10:38:17	0	+0	5°		
42	Tmp	71	3.400	10:39:48	10:39:49	0	+0	3°		
43	Tmp	72	1.400	10:41:56	10:42:00	0	+1	3°		
44	Tmp	73	3.000	10:44:05	10:44:05	0	+0	2°		
45	Tmp	73	3.750	10:45:07	10:45:07	0	+0	1°		
46	Tmp	73	5.030	10:46:51	10:47:00	0	+6	1°		
47	Tmp	75	1.740	10:49:38	10:49:38	0	+0	1°		
48	Tmp	75	2.890	10:51:04	10:51:04	0	+0	1°		
49	Tmp	80	2.110	11:18:15	11:18:14	0	-0	1°		
50	Tmp	81	3.670	11:20:54	11:20:54	0	+0	1°		
51	Tmp	84	0.840	11:27:17	11:27:17	0	+0	1°		
52	Tmp	88	4.900	11:32:58	11:33:18	0	+17	4°		
53	Tmp	89	5.100	11:33:28	11:33:46	0	+15	4°		
54	Tmp	92	0.040	11:38:24	11:38:26	0	+0	4°		
55	Tmp	92	2.400	11:41:01	11:41:03	0	+0	4°		
56	Tmp	94	4.100	11:43:32	11:43:30	0	-0	4°		
57	Tmp	96	1.630	11:46:12	11:46:15	0	+0	4°		
58	Tmp	97	0.040	11:49:14	11:49:15	0	+0	4°		