

<b>N u m</b>	<b>15</b>	<b>Equipe</b>	15 / Almir Dantas / Bobinho						
		<b>Patrocinador</b>	Posto Cajueiro, Top Diesel						
		<b>Cat / NL / Largada</b>	EXECUTIVO / 11 / 08:39:30	<b>Cidade</b>	Feira de Santana	<b>Wrf 250</b>			

PC	Tp	Trc	KmPC	Ideal	Passagem	Pen	Pontos	Col	PC	Tp	Trc	KmPC	Ideal	Passagem	Pen	Pontos	Col					
1	Tmp	4	0.480	08:55:15	08:55:13	0	-0	1°	59	Tmp	98	1.270	12:01:35	11:48:49	0	-1800	5°					
2	Tmp	4	0.900	08:55:57	08:55:57	0	+0	1°	60	Tmp	98	1.970	12:02:54	11:50:15	0	-1800	5°					
3	Tmp	5	1.500	08:56:43	08:56:42	0	-0	1°	61	Tmp	100	3.630	12:05:03	11:52:45	0	-1800	5°					
4	Tmp	6	3.450	08:59:09	08:59:08	0	-0	1°	62	Tmp	101	4.120	12:05:51	11:53:36	0	-1800	5°					
5	Tmp	8	4.370	09:00:33	09:00:34	0	+0	1°	63	Tmp	103	0.040	12:11:18	11:58:39	0	-1800	5°					
6	Tmp	11	1.880	09:05:06	09:05:10	0	+1	1°	64	Tmp	103	2.900	12:14:36	12:01:32	0	-1800	5°					
7	Tmp	11	3.480	09:06:53	09:06:51	0	-0	1°	65	Tmp	106	1.430	12:20:59	12:03:41	0	-1800	5°					
8	Tmp	14	0.100	09:09:37	09:09:37	0	+0	1°	66	Tmp	107	1.960	12:21:57	12:04:45	0	-1800	5°					
9	Tmp	15	1.240	09:11:21	09:11:27	0	+3	1°	67	Tmp	110	3.220	12:27:39	12:06:46	0	-1800	5°					
10	Tmp	17	3.400	09:14:35	09:14:42	0	+4	1°	68	Tmp	110	6.240	12:31:17		0	+1800	5°					
11	Tmp	19	5.420	09:17:01	09:17:01	0	+0	1°	69	Tmp	111	0.300	12:33:25		0	+1800	5°					
12	Tmp	21	6.630	09:18:29	09:18:46	0	+14	1°	70	Tmp	112	0.740	12:34:26		0	+1800	5°					
13	Tmp	22	8.720	09:21:36	09:22:06	0	+27	1°	71	Tmp	114	4.920	12:41:48	12:13:27	0	-1800	5°					
14	Canc	23	0.040	--:--:--	--:--:--	0	+0	1°	72	Canc	114	7.920	--:--:--	--:--:--	0	+0	5°					
15	Canc	25	1.190	--:--:--	--:--:--	0	+0	1°	73	Canc	115	9.300	--:--:--	--:--:--	0	+0	5°					
16	Canc	26	1.870	--:--:--	--:--:--	0	+0	1°	<b>Etapa B</b>													
17	Canc	27	2.450	--:--:--	--:--:--	0	+0	1°	Num	15	A	1°	PG	25	B	5°	PG	16	Tot PG	41	Col.	2°
18	Canc	27	3.450	--:--:--	--:--:--	0	+0	1°														
19	Tmp	32	5.500	09:38:09	09:38:16	0	+4	1°	<b>Moto Clube / Princesa Off Road / Zaitec</b>													
20	Tmp	32	6.000	09:38:49	09:38:58	0	+6	1°														
21	Tmp	38	3.970	09:48:13	09:48:43	0	+27	1°														
22	Tmp	39	5.320	09:49:59	09:50:05	0	+3	1°														
23	Tmp	40	6.270	09:51:25	09:51:28	0	+0	1°														
24	Tmp	41	7.600	09:53:31	09:53:29	0	-0	1°														
25	Tmp	45	1.360	09:59:02	09:59:03	0	+0	1°														
26	Tmp	47	2.300	10:00:31	10:00:38	0	+4	1°														
27	Tmp	52	6.340	10:06:29	10:06:32	0	+0	1°														
28	Tmp	52	7.050	10:07:45	10:07:54	0	+6	1°														
29	Tmp	52	7.520	10:08:34	10:08:37	0	+0	1°														
30	Tmp	53	8.460	10:10:11	10:10:17	0	+3	1°														
31	Tmp	55	0.470	10:13:04	10:13:12	0	+5	1°														
32	Tmp	57	1.740	10:14:33	10:14:34	0	+0	1°														
33	Tmp	58	3.220	10:16:55	10:17:12	0	+14	1°														
34	Tmp	59	4.190	10:18:37	10:18:57	0	+17	1°														
35	Tmp	60	5.020	10:19:55	10:20:16	0	+18	1°														
36	Tmp	61	6.240	10:21:20	10:21:26	0	+3	1°														
37	Tmp	62	6.820	10:22:33	10:22:59	0	+23	1°														
38	Tmp	63	7.100	10:23:01	10:23:32	0	+28	1°														
39	Tmp	64	7.260	10:23:16	10:23:51	0	+32	1°														
40	Tmp	65	8.900	10:25:32	10:25:53	0	+18	1°														

Etapa A	Num	15	Pen	0	PCZ	14	Total PP	260	PG	25
41	Tmp	71	2.190	10:48:02	10:48:02	0	+0	4°		
42	Tmp	71	3.400	10:49:37	10:49:41	0	+1	3°		
43	Tmp	72	1.400	10:51:51	10:51:56	0	+2	2°		
44	Tmp	73	3.000	10:54:06	10:54:10	0	+1	2°		
45	Tmp	73	3.750	10:55:10	10:55:17	0	+4	2°		
46	Tmp	73	5.030	10:57:00	10:57:22	0	+19	2°		
47	Tmp	75	1.740	10:59:54	10:59:52	0	-0	2°		
48	Tmp	75	2.890	11:01:24	11:01:27	0	+0	2°		
49	Tmp	80	2.110	11:28:45	11:19:40	0	-1800	2°		
50	Tmp	81	3.670	11:31:33	11:22:34	0	-1800	2°		
51	Tmp	84	0.840	11:38:12	11:28:21	0	-1800	3°		
52	Tmp	88	4.900	11:44:11	11:35:00	0	-1800	3°		
53	Tmp	89	5.100	11:44:43	11:35:30	0	-1800	3°		
54	Tmp	92	0.040	11:48:42	11:37:25	0	-1800	3°		
55	Tmp	92	2.400	11:51:25	11:39:46	0	-1800	5°		
56	Tmp	94	4.100	11:54:04	11:42:15	0	-1800	5°		
57	Tmp	96	1.630	11:56:49	11:44:22	0	-1800	5°		
58	Tmp	97	0.040	11:59:58	11:47:12	0	-1800	5°		

<b>N u m</b>	<b>34</b>	<b>Equipe</b>	34 / Rogerio Lima / Ximbinha						
		<b>Patrocinador</b>	Audio Video						
		<b>Cat / NL / Largada</b>	EXECUTIVO / 13 / 08:40:30	<b>Cidade</b>	Salvador	Crf 230			

PC	Tp	Trc	KmPC	Ideal	Passagem	Pen	Pontos	Col
1	Tmp	4	0.480	08:56:15	08:56:23	0	+5	3°
2	Tmp	4	0.900	08:56:57	08:57:06	0	+6	3°
3	Tmp	5	1.500	08:57:43	08:57:53	0	+7	3°
4	Tmp	6	3.450	09:00:09	09:00:11	0	+0	3°
5	Tmp	8	4.370	09:01:33	09:01:36	0	+0	3°
6	Tmp	11	1.880	09:06:06	09:06:16	0	+7	3°
7	Tmp	11	3.480	09:07:53	09:08:02	0	+6	3°
8	Tmp	14	0.100	09:10:37	09:10:42	0	+2	3°
9	Tmp	15	1.240	09:12:21	09:12:39	0	+15	3°
10	Tmp	17	3.400	09:15:35	09:16:08	0	+30	3°
11	Tmp	19	5.420	09:18:01	09:18:29	0	+25	3°
12	Tmp	21	6.630	09:19:29	09:20:25	0	+53	3°
13	Tmp	22	8.720	09:22:36	09:23:50	0	+71	4°
14	Canc	23	0.040	--:--:--	--:--:--	0	+0	4°
15	Canc	25	1.190	--:--:--	--:--:--	0	+0	4°
16	Canc	26	1.870	--:--:--	--:--:--	0	+0	4°
17	Canc	27	2.450	--:--:--	--:--:--	0	+0	4°
18	Canc	27	3.450	--:--:--	--:--:--	0	+0	4°
19	Tmp	32	5.500	09:39:09	09:39:18	0	+6	3°
20	Tmp	32	6.000	09:39:49	09:40:03	0	+11	3°
21	Tmp	38	3.970	09:49:13	09:49:23	0	+7	3°
22	Tmp	39	5.320	09:50:59	09:51:03	0	+1	3°
23	Tmp	40	6.270	09:52:25	09:52:38	0	+10	3°
24	Tmp	41	7.600	09:54:31	09:54:50	0	+16	3°
25	Tmp	45	1.360	10:00:02	10:00:05	0	+0	3°
26	Tmp	47	2.300	10:01:31	10:01:39	0	+5	3°
27	Tmp	52	6.340	10:07:29	10:07:33	0	+1	3°
28	Tmp	52	7.050	10:08:45	10:09:06	0	+18	3°
29	Tmp	52	7.520	10:09:34	10:09:56	0	+19	3°
30	Tmp	53	8.460	10:11:11	10:11:41	0	+27	3°
31	Tmp	55	0.470	10:14:04	10:14:06	0	+0	3°
32	Tmp	57	1.740	10:15:33	10:15:34	0	+0	3°
33	Tmp	58	3.220	10:17:55	10:18:24	0	+26	3°
34	Tmp	59	4.190	10:19:37	10:20:20	0	+40	3°
35	Tmp	60	5.020	10:20:55	10:21:49	0	+51	3°
36	Tmp	61	6.240	10:22:20	10:23:10	0	+47	3°
37	Tmp	62	6.820	10:23:33	10:24:53	0	+77	3°
38	Tmp	63	7.100	10:24:01	10:25:31	0	+87	3°
39	Tmp	64	7.260	10:24:16	10:25:54	0	+95	4°
40	Tmp	65	8.900	10:26:32	10:28:09	0	+94	4°

PC	Tp	Trc	KmPC	Ideal	Passagem	Pen	Pontos	Col
59	Tmp	98	1.270	12:02:35	12:24:30	0	+900	3°
60	Tmp	98	1.970	12:03:54	12:25:52	0	+900	3°
61	Tmp	100	3.630	12:06:03	12:28:04	0	+900	3°
62	Tmp	101	4.120	12:06:51	12:28:58	0	+900	3°
63	Tmp	103	0.040	12:12:18	12:34:08	0	+900	3°
64	Tmp	103	2.900	12:15:36	12:37:03	0	+900	3°
65	Tmp	106	1.430	12:21:59	12:39:14	0	+900	4°
66	Tmp	107	1.960	12:22:57	12:40:09	0	+900	4°
67	Tmp	110	3.220	12:28:39	12:42:31	0	+829	3°
68	Tmp	110	6.240	12:32:17	12:45:37	0	+797	3°
69	Tmp	111	0.300	12:34:25	12:47:46	0	+798	3°
70	Tmp	112	0.740	12:35:26	12:48:59	0	+810	3°
71	Tmp	114	4.920	12:42:48	12:52:53	0	+602	3°
72	Canc	114	7.920	--:--:--	--:--:--	0	+0	3°
73	Canc	115	9.300	--:--:--	--:--:--	0	+0	3°

<b>Etapa B</b>	<b>Num</b> 34	<b>Pen</b> 0	<b>PCZ</b> 2	<b>Total PP</b> 25467	<b>PG</b> 20
----------------	---------------	--------------	--------------	-----------------------	--------------

<b>Num</b> 34	<b>A</b> 4°	<b>PG</b> 18	<b>B</b> 3°	<b>PG</b> 20	<b>Tot PG</b> 38	<b>Col.</b> 3°
---------------	-------------	--------------	-------------	--------------	------------------	----------------

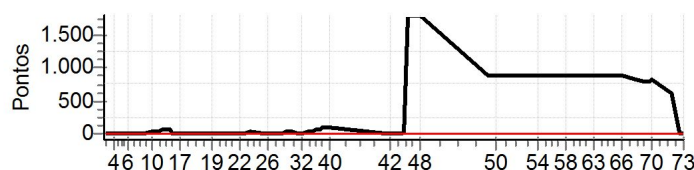

<b>Moto Clube / Princesa Off Road / Zaitec</b>
--

Etapa A	Num	34	Pen	0	PCZ	5	Total PP	865	PG	18
41	Tmp	71	2.190	10:49:02	10:49:03	0	+0	2°		
42	Tmp	71	3.400	10:50:37	10:50:45	0	+5	4°		
43	Tmp	72	1.400	10:52:51	10:52:53	0	+0	3°		
44	Tmp	73	3.000	10:55:06	10:55:15	0	+6	3°		
45	Tmp	73	3.750	10:56:10	10:56:33	0	+20	3°		
46	Tmp	73	5.030	10:58:00	11:43:42	0	+1800	3°		
47	Tmp	75	1.740	11:00:54	11:46:39	0	+1800	3°		
48	Tmp	75	2.890	11:02:24	11:48:18	0	+1800	4°		
49	Tmp	80	2.110	11:29:45	11:52:56	0	+900	4°		
50	Tmp	81	3.670	11:32:33	11:55:56	0	+900	4°		
51	Tmp	84	0.840	11:39:12	12:02:09	0	+900	4°		
52	Tmp	88	4.900	11:45:11	12:09:16	0	+900	4°		
53	Tmp	89	5.100	11:45:43	12:10:53	0	+900	4°		
54	Tmp	92	0.040	11:49:42	12:13:03	0	+900	4°		
55	Tmp	92	2.400	11:52:25	12:15:24	0	+900	3°		
56	Tmp	94	4.100	11:55:04	12:18:05	0	+900	3°		
57	Tmp	96	1.630	11:57:49	12:20:10	0	+900	3°		
58	Tmp	97	0.040	12:00:58	12:23:08	0	+900	3°		

<b>N u m</b>	<b>104</b>	<b>Equipe</b>	104 / Jairo Passos / Sino de Igreja						
		<b>Patrocinador</b>							
		<b>Cat / NL / Largada</b>	EXECUTIVO / 10 / 08:39:00	<b>Cidade</b>	Petrolina	<b>Ktm 250</b>			

PC	Tp	Trc	KmPC	Ideal	Passagem	Pen	Pontos	Col
1	Tmp	4	0.480	08:54:45	08:54:48	0	+0	2°
2	Tmp	4	0.900	08:55:27	08:55:30	0	+0	2°
3	Tmp	5	1.500	08:56:13	08:56:17	0	+1	2°
4	Tmp	6	3.450	08:58:39	08:58:41	0	+0	2°
5	Tmp	8	4.370	09:00:03	09:00:07	0	+1	2°
6	Tmp	11	1.880	09:04:36	09:04:42	0	+3	2°
7	Tmp	11	3.480	09:06:23	09:06:24	0	+0	2°
8	Tmp	14	0.100	09:09:07	09:09:09	0	+0	2°
9	Tmp	15	1.240	09:10:51	09:10:53	0	+0	2°
10	Tmp	17	3.400	09:14:05	09:14:12	0	+4	2°
11	Tmp	19	5.420	09:16:31	09:16:32	0	+0	2°
12	Tmp	21	6.630	09:17:59	09:18:17	0	+15	2°
13	Tmp	22	8.720	09:21:06	09:24:15	0	+186	2°
14	Canc	23	0.040	--:--:--	--:--:--	0	+0	2°
15	Canc	25	1.190	--:--:--	--:--:--	0	+0	2°
16	Canc	26	1.870	--:--:--	--:--:--	0	+0	2°
17	Canc	27	2.450	--:--:--	--:--:--	0	+0	2°
18	Canc	27	3.450	--:--:--	--:--:--	0	+0	2°
19	Tmp	32	5.500	09:37:39	09:37:45	0	+3	2°
20	Tmp	32	6.000	09:38:19	09:38:23	0	+1	2°
21	Tmp	38	3.970	09:47:43	09:47:49	0	+3	2°
22	Tmp	39	5.320	09:49:29	09:49:29	0	+0	2°
23	Tmp	40	6.270	09:50:55	09:51:00	0	+2	2°
24	Tmp	41	7.600	09:53:01	09:53:00	0	-0	2°
25	Tmp	45	1.360	09:58:32	09:58:30	0	-0	2°
26	Tmp	47	2.300	10:00:01	10:00:05	0	+1	2°
27	Tmp	52	6.340	10:05:59	10:06:04	0	+2	2°
28	Tmp	52	7.050	10:07:15	10:07:25	0	+7	2°
29	Tmp	52	7.520	10:08:04	10:08:05	0	+0	2°
30	Tmp	53	8.460	10:09:41	10:09:42	0	+0	2°
31	Tmp	55	0.470	10:12:34	10:12:33	0	-0	2°
32	Tmp	57	1.740	10:14:03	10:14:03	0	+0	2°
33	Tmp	58	3.220	10:16:25	10:16:29	0	+1	2°
34	Tmp	59	4.190	10:18:07	10:18:07	0	+0	2°
35	Tmp	60	5.020	10:19:25	10:19:30	0	+2	2°
36	Tmp	61	6.240	10:20:50	10:20:58	0	+5	2°
37	Tmp	62	6.820	10:22:03	10:22:11	0	+5	2°
38	Tmp	63	7.100	10:22:31	10:22:48	0	+14	2°
39	Tmp	64	7.260	10:22:46	10:23:07	0	+18	2°
40	Tmp	65	8.900	10:25:02	10:25:04	0	+0	2°

PC	Tp	Trc	KmPC	Ideal	Passagem	Pen	Pontos	Col
59	Tmp	98	1.270	12:01:05	12:01:10	0	+2	1°
60	Tmp	98	1.970	12:02:24	12:02:22	0	-0	1°
61	Tmp	100	3.630	12:04:33	12:04:34	0	+0	1°
62	Tmp	101	4.120	12:05:21	12:05:19	0	-0	1°
63	Tmp	103	0.040	12:10:48	12:10:49	0	+0	1°
64	Tmp	103	2.900	12:14:06	12:14:03	0	-0	1°
65	Tmp	106	1.430	12:20:29	12:20:25	0	-3	1°
66	Tmp	107	1.960	12:21:27	12:21:24	0	-0	1°
67	Tmp	110	3.220	12:27:09	12:27:07	0	-0	1°
68	Tmp	110	6.240	12:30:47	12:30:49	0	+0	1°
69	Tmp	111	0.300	12:32:55	12:33:04	0	+6	1°
70	Tmp	112	0.740	12:33:56	12:34:18	0	+19	1°
71	Tmp	114	4.920	12:41:18	12:41:20	0	+0	1°
72	Canc	114	7.920	--:--:--	--:--:--	0	+0	1°
73	Canc	115	9.300	--:--:--	--:--:--	0	+0	1°

<b>Etapa B</b>	<b>Num</b> 104	<b>Pen</b> 0	<b>PCZ</b> 24	<b>Total PP</b> 44	<b>PG</b> 25
----------------	----------------	--------------	---------------	--------------------	--------------

<b>Num</b> 104	<b>A</b> 2°	<b>PG</b> 22	<b>B</b> 1°	<b>PG</b> 25	<b>Tot PG</b> 47	<b>Col.</b> 1°
----------------	-------------	--------------	-------------	--------------	------------------	----------------

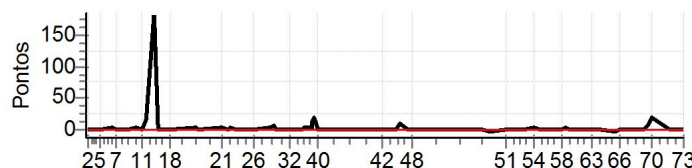

<b>Moto Clube / Princesa Off Road / Zaitec</b>
--

Etapa A	Num	104	Pen	0	PCZ	16	Total PP	274	PG	22
41	Tmp	71	2.190	10:47:32	10:47:33	0	+0	5°		
42	Tmp	71	3.400	10:49:07	10:49:09	0	+0	2°		
43	Tmp	72	1.400	10:51:21	10:51:22	0	+0	1°		
44	Tmp	73	3.000	10:53:36	10:53:34	0	-0	1°		
45	Tmp	73	3.750	10:54:40	10:54:41	0	+0	1°		
46	Tmp	73	5.030	10:56:30	10:56:42	0	+9	1°		
47	Tmp	75	1.740	10:59:24	10:59:23	0	-0	1°		
48	Tmp	75	2.890	11:00:54	11:00:52	0	-0	1°		
49	Tmp	80	2.110	11:28:15	11:28:16	0	+0	1°		
50	Tmp	81	3.670	11:31:03	11:30:59	0	-3	1°		
51	Tmp	84	0.840	11:37:42	11:37:44	0	+0	1°		
52	Tmp	88	4.900	11:43:41	11:43:43	0	+0	1°		
53	Tmp	89	5.100	11:44:13	11:44:14	0	+0	1°		
54	Tmp	92	0.040	11:48:12	11:48:17	0	+2	1°		
55	Tmp	92	2.400	11:50:55	11:50:58	0	+0	1°		
56	Tmp	94	4.100	11:53:34	11:53:34	0	+0	1°		
57	Tmp	96	1.630	11:56:19	11:56:21	0	+0	1°		
58	Tmp	97	0.040	11:59:28	11:59:31	0	+0	1°		

<b>N u m</b>	<b>151</b>	<b>Equipe</b>	151 / Claudio Fernando / Carrasco						
		<b>Patrocinador</b>	Princesa Off Road						
		<b>Cat / NL / Largada</b>	EXECUTIVO / 14 / 08:41:00	<b>Cidade</b>	Feira de Santana	<b>Crfx 250</b>			

PC	Tp	Trc	KmPC	Ideal	Passagem	Pen	Pontos	Col	PC	Tp	Trc	KmPC	Ideal	Passagem	Pen	Pontos	Col					
1	Tmp	4	0.480	08:56:45	08:56:53	0	+5	5°	59	Tmp	98	1.270	12:03:05	12:09:03	0	+355	2°					
2	Tmp	4	0.900	08:57:27	08:57:35	0	+5	5°	60	Tmp	98	1.970	12:04:24	12:10:17	0	+350	2°					
3	Tmp	5	1.500	08:58:13	08:58:33	0	+17	5°	61	Tmp	100	3.630	12:06:33	12:12:26	0	+350	2°					
4	Tmp	6	3.450	09:00:39	09:00:32	0	-12	5°	62	Tmp	101	4.120	12:07:21	12:13:15	0	+351	2°					
5	Tmp	8	4.370	09:02:03	09:01:52	0	-24	5°	63	Tmp	103	0.040	12:12:48	12:18:38	0	+347	2°					
6	Tmp	11	1.880	09:06:36	09:06:58	0	+19	5°	64	Tmp	103	2.900	12:16:06	12:21:40	0	+331	2°					
7	Tmp	11	3.480	09:08:23	09:08:46	0	+20	5°	65	Tmp	106	1.430	12:22:29	12:24:48	0	+136	2°					
8	Tmp	14	0.100	09:11:07	09:11:09	0	+0	5°	66	Tmp	107	1.960	12:23:27	12:25:45	0	+135	2°					
9	Tmp	15	1.240	09:12:51	09:13:05	0	+11	5°	67	Tmp	110	3.220	12:29:09	12:28:00	0	-198	2°					
10	Tmp	17	3.400	09:16:05		0	+1800	5°	68	Tmp	110	6.240	12:32:47	12:31:25	0	-237	2°					
11	Tmp	19	5.420	09:18:31		0	+1800	5°	69	Tmp	111	0.300	12:34:55	12:33:57	0	-165	2°					
12	Tmp	21	6.630	09:19:59		0	+1800	5°	70	Tmp	112	0.740	12:35:56	12:35:35	0	-54	2°					
13	Tmp	22	8.720	09:23:06	09:16:57	0	-1800	5°	71	Tmp	114	4.920	12:43:18	12:46:51	0	+210	2°					
14	Canc	23	0.040	--:--:--	--:--:--	0	+0	5°	72	Canc	114	7.920	--:--:--	--:--:--	0	+0	2°					
15	Canc	25	1.190	--:--:--	--:--:--	0	+0	5°	73	Canc	115	9.300	--:--:--	--:--:--	0	+0	2°					
16	Canc	26	1.870	--:--:--	--:--:--	0	+0	5°	<b>Etapa B</b>													
17	Canc	27	2.450	--:--:--	--:--:--	0	+0	5°	Num	151	A	NC	PG	0	B	2°	PG	22	Tot PG	22	Col.	5°
18	Canc	27	3.450	--:--:--	--:--:--	0	+0	5°														
19	Tmp	32	5.500	09:39:39	09:39:48	0	+6	5°	<b>Moto Clube / Princesa Off Road / Zaitec</b>													
20	Tmp	32	6.000	09:40:19	09:40:52	0	+30	5°														
21	Tmp	38	3.970	09:49:43	09:52:21	0	+155	5°														
22	Tmp	39	5.320	09:51:29		0	+1800	5°														
23	Tmp	40	6.270	09:52:55		0	+1800	5°														
24	Tmp	41	7.600	09:55:01		0	+1800	5°														
25	Tmp	45	1.360	10:00:32		0	+1800	5°														
26	Tmp	47	2.300	10:02:01		0	+1800	5°														
27	Tmp	52	6.340	10:07:59		0	+1800	5°														
28	Tmp	52	7.050	10:09:15		0	+1800	5°														
29	Tmp	52	7.520	10:10:04		0	+1800	5°														
30	Tmp	53	8.460	10:11:41		0	+1800	5°														
31	Tmp	55	0.470	10:14:34		0	+1800	5°														
32	Tmp	57	1.740	10:16:03		0	+1800	5°														
33	Tmp	58	3.220	10:18:25		0	+1800	5°														
34	Tmp	59	4.190	10:20:07		0	+1800	5°														
35	Tmp	60	5.020	10:21:25		0	+1800	5°														
36	Tmp	61	6.240	10:22:50		0	+1800	5°														
37	Tmp	62	6.820	10:24:03		0	+1800	5°														
38	Tmp	63	7.100	10:24:31		0	+1800	5°														
39	Tmp	64	7.260	10:24:46		0	+1800	5°														
40	Tmp	65	8.900	10:27:02		0	+1800	5°														

<b>Etapa A</b>		Num	151	Pen	0	PCZ	1	Total PP	41704	PG	0
41	Tmp	71	2.190	10:49:32	10:49:32	0	+0	1°			
42	Tmp	71	3.400	10:51:07	10:51:17	0	+7	5°			
43	Tmp	72	1.400	10:53:21	10:53:30	0	+6	5°			
44	Tmp	73	3.000	10:55:36	10:56:05	0	+26	5°			
45	Tmp	73	3.750	10:56:40		0	+1800	5°			
46	Tmp	73	5.030	10:58:30		0	+1800	5°			
47	Tmp	75	1.740	11:01:24	11:04:10	0	+163	5°			
48	Tmp	75	2.890	11:02:54	11:06:08	0	+191	3°			
49	Tmp	80	2.110	11:30:15	11:30:19	0	+1	3°			
50	Tmp	81	3.670	11:33:03	11:33:05	0	+0	3°			
51	Tmp	84	0.840	11:39:42	11:39:44	0	+0	2°			
52	Tmp	88	4.900	11:45:41	11:46:34	0	+50	2°			
53	Tmp	89	5.100	11:46:13	11:47:32	0	+76	2°			
54	Tmp	92	0.040	11:50:12	11:50:15	0	+0	2°			
55	Tmp	92	2.400	11:52:55	11:52:59	0	+1	2°			
56	Tmp	94	4.100	11:55:34	11:55:26	0	-15	2°			
57	Tmp	96	1.630	11:58:19	11:58:23	0	+1	2°			
58	Tmp	97	0.040	12:01:28	12:01:20	0	-15	2°			

<b>N u m</b>	<b>153</b>	<b>Equipe</b>	153 / Vanderley Barreto / Van						
		<b>Patrocinador</b>	Omega Seguros						
		<b>Cat / NL / Largada</b>	EXECUTIVO / 12 / 08:40:00	<b>Cidade</b>	Feira de Santana	<b>Wrf 250</b>			

PC	Tp	Trc	KmPC	Ideal	Passagem	Pen	Pontos	Col
1	Tmp	4	0.480	08:55:45	08:56:33	0	+45	4°
2	Tmp	4	0.900	08:56:27	08:57:12	0	+42	4°
3	Tmp	5	1.500	08:57:13	08:57:54	0	+38	4°
4	Tmp	6	3.450	08:59:39	08:59:49	0	+7	4°
5	Tmp	8	4.370	09:01:03	09:01:07	0	+1	4°
6	Tmp	11	1.880	09:05:36	09:05:47	0	+8	4°
7	Tmp	11	3.480	09:07:23	09:07:30	0	+4	4°
8	Tmp	14	0.100	09:10:07	09:10:15	0	+5	4°
9	Tmp	15	1.240	09:11:51	09:12:06	0	+12	4°
10	Tmp	17	3.400	09:15:05	09:15:21	0	+13	4°
11	Tmp	19	5.420	09:17:31	09:17:32	0	+0	4°
12	Tmp	21	6.630	09:18:59	09:19:27	0	+25	4°
13	Tmp	22	8.720	09:22:06	09:22:24	0	+15	3°
14	Canc	23	0.040	--:--:--	--:--:--	0	+0	3°
15	Canc	25	1.190	--:--:--	--:--:--	0	+0	3°
16	Canc	26	1.870	--:--:--	--:--:--	0	+0	3°
17	Canc	27	2.450	--:--:--	--:--:--	0	+0	3°
18	Canc	27	3.450	--:--:--	--:--:--	0	+0	3°
19	Tmp	32	5.500	09:38:39	09:39:22	0	+40	4°
20	Tmp	32	6.000	09:39:19	09:40:04	0	+42	4°
21	Tmp	38	3.970	09:48:43	09:49:07	0	+21	4°
22	Tmp	39	5.320	09:50:29	09:50:37	0	+5	4°
23	Tmp	40	6.270	09:51:55	09:52:16	0	+18	4°
24	Tmp	41	7.600	09:54:01	09:54:12	0	+8	4°
25	Tmp	45	1.360	09:59:32	09:59:57	0	+22	4°
26	Tmp	47	2.300	10:01:01	10:01:45	0	+41	4°
27	Tmp	52	6.340	10:06:59	10:07:24	0	+22	4°
28	Tmp	52	7.050	10:08:15	10:08:54	0	+36	4°
29	Tmp	52	7.520	10:09:04	10:09:40	0	+33	4°
30	Tmp	53	8.460	10:10:41	10:11:12	0	+28	4°
31	Tmp	55	0.470	10:13:34	10:13:42	0	+5	4°
32	Tmp	57	1.740	10:15:03	10:15:20	0	+14	4°
33	Tmp	58	3.220	10:17:25	10:17:45	0	+17	4°
34	Tmp	59	4.190	10:19:07	10:19:23	0	+13	4°
35	Tmp	60	5.020	10:20:25	10:20:39	0	+11	4°
36	Tmp	61	6.240	10:21:50	10:22:01	0	+8	4°
37	Tmp	62	6.820	10:23:03	10:23:26	0	+20	4°
38	Tmp	63	7.100	10:23:31	10:25:01	0	+87	4°
39	Tmp	64	7.260	10:23:46	10:23:54	0	+5	3°
40	Tmp	65	8.900	10:26:02	10:28:07	0	+122	3°

PC	Tp	Trc	KmPC	Ideal	Passagem	Pen	Pontos	Col
59	Tmp	98	1.270	12:02:05	12:21:32	0	+900	4°
60	Tmp	98	1.970	12:03:24	12:22:48	0	+900	4°
61	Tmp	100	3.630	12:05:33	12:25:04	0	+900	4°
62	Tmp	101	4.120	12:06:21	12:25:55	0	+900	4°
63	Tmp	103	0.040	12:11:48	12:31:14	0	+900	4°
64	Tmp	103	2.900	12:15:06	12:34:09	0	+900	4°
65	Tmp	106	1.430	12:21:29	12:36:28	0	+896	3°
66	Tmp	107	1.960	12:22:27	12:37:26	0	+896	3°
67	Tmp	110	3.220	12:28:09	12:42:34	0	+862	4°
68	Tmp	110	6.240	12:31:47	12:45:35	0	+825	4°
69	Tmp	111	0.300	12:33:55	12:47:58	0	+840	4°
70	Tmp	112	0.740	12:34:56	12:49:25	0	+866	4°
71	Tmp	114	4.920	12:42:18	12:53:18	0	+657	4°
72	Canc	114	7.920	--:--:--	--:--:--	0	+0	4°
73	Canc	115	9.300	--:--:--	--:--:--	0	+0	4°

<b>Etapa B</b>	<b>Num</b> 153	<b>Pen</b> 0	<b>PCZ</b> 2	<b>Total PP</b> 25675	<b>PG</b> 18
----------------	----------------	--------------	--------------	-----------------------	--------------

<b>Num</b> 153	<b>A</b> 3°	<b>PG</b> 20	<b>B</b> 4°	<b>PG</b> 18	<b>Tot PG</b> 38	<b>Col.</b> 4°
----------------	-------------	--------------	-------------	--------------	------------------	----------------

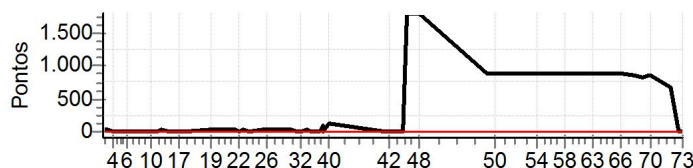

<b>Moto Clube / Princesa Off Road / Zaitec</b>
--

Etapa A	Num	153	Pen	0	PCZ	1	Total PP	833	PG	20
41	Tmp	71	2.190	10:48:32	10:48:29	0	-0	3°		
42	Tmp	71	3.400	10:50:07	10:50:05	0	-0	1°		
43	Tmp	72	1.400	10:52:21	10:52:36	0	+12	4°		
44	Tmp	73	3.000	10:54:36	10:54:47	0	+8	4°		
45	Tmp	73	3.750	10:55:40	10:55:56	0	+13	4°		
46	Tmp	73	5.030	10:57:30	11:43:50	0	+1800	4°		
47	Tmp	75	1.740	11:00:24	11:46:41	0	+1800	4°		
48	Tmp	75	2.890	11:01:54	11:48:22	0	+1800	5°		
49	Tmp	80	2.110	11:29:15	11:52:56	0	+900	5°		
50	Tmp	81	3.670	11:32:03	11:55:29	0	+900	5°		
51	Tmp	84	0.840	11:38:42	12:01:25	0	+900	5°		
52	Tmp	88	4.900	11:44:41	12:07:41	0	+900	5°		
53	Tmp	89	5.100	11:45:13	12:08:23	0	+900	5°		
54	Tmp	92	0.040	11:49:12	12:10:17	0	+900	5°		
55	Tmp	92	2.400	11:51:55	12:12:28	0	+900	4°		
56	Tmp	94	4.100	11:54:34	12:15:16	0	+900	4°		
57	Tmp	96	1.630	11:57:19	12:17:15	0	+900	4°		
58	Tmp	97	0.040	12:00:28	12:20:03	0	+900	4°		