

N u m	25	Equipe	25 / Joao Benedito V. de Andrade Jr / Bene						
		Patrocinador							
		Cat / NL / Largada	Junior / 47 / 08:59:00	Cidade	Sto Ant de Jesus				

PC	Tp	Trc	KmPC	Ideal	Passagem	Pen	Pontos	Col
1	Tmp	3	1.640	09:07:08	09:07:13	0	+2	6°
2	Tmp	5	3.130	09:09:27	09:09:31	0	+1	4°
3	Tmp	9	6.210	09:17:24	09:17:23	0	-0	2°
4	Tmp	11	0.390	09:21:13	09:21:27	0	+11	3°
5	Tmp	15	5.800	09:29:25	09:29:53	0	+25	12°
6	Tmp	15	6.630	09:31:20	09:31:56	0	+33	16°
7	Tmp	15	7.460	09:33:15	09:34:19	0	+61	16°
8	Tmp	16	0.080	09:36:02	09:37:18	0	+73	15°
9	Tmp	19	0.800	09:37:46	09:39:11	0	+82	15°
10	Tmp	20	2.860	09:40:41	09:41:04	0	+20	14°
11	Tmp	22	3.710	09:49:33	09:49:41	0	+5	14°
12	Tmp	25	6.120	09:54:18	09:54:38	0	+17	14°
13	Tmp	27	0.310	09:57:47	09:57:54	0	+4	14°
14	Tmp	30	1.140	10:05:11	10:05:15	0	+1	14°
15	Tmp	33	2.630	10:08:53	10:09:05	0	+9	14°
16	Tmp	35	3.980	10:12:01	10:12:15	0	+11	13°
17	Tmp	36	0.290	10:13:31	10:13:35	0	+1	13°
18	Tmp	36	0.610	10:14:23	10:14:27	0	+1	12°
19	Tmp	36	1.230	10:16:05	10:16:14	0	+6	12°
20	Tmp	39	5.070	10:30:06	10:30:35	0	+26	11°
21	Tmp	40	6.120	10:33:36	10:34:18	0	+39	12°
22	Tmp	41	0.430	10:35:35	10:36:02	0	+24	11°
23	Tmp	41	1.450	10:37:17	10:37:43	0	+23	11°
24	Tmp	43	8.580	10:46:51	10:47:04	0	+10	11°
26	Tmp	46	4.030	10:57:53	10:57:57	0	+1	11°
27	Tmp	47	5.670	11:03:17	11:03:53	0	+33	11°
28	Tmp	49	0.350	11:07:15	11:07:23	0	+5	11°
29	Tmp	50	0.990	11:09:00		0	+1800	15°
33	Tmp	52	2.200	11:12:02	11:12:05	0	+0	15°
34	Tmp	53	3.500	11:15:35	11:15:43	0	+5	15°
35	Tmp	54	6.090	11:19:49	11:19:57	0	+5	15°

PC	Tp	Trc	KmPC	Ideal	Passagem	Pen	Pontos	Col					
Num	25	A	15°	PG	6	B	9°	PG	12	Tot PG	18	Col.	13°

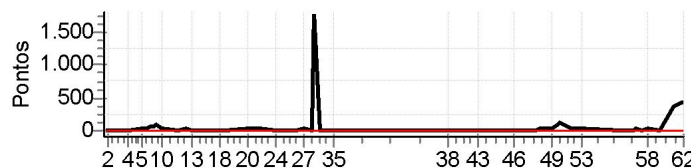

Moto Clube / Princesa Off Road / Zaitec									
.									

Etapa A	Num	25	Pen	0	PCZ	2	Total PP	2334	PG	6
37	Canc	61	0.050	--:--:--	--:--:--	0	+0	4°		
38	Canc	63	1.670	--:--:--	--:--:--	0	+0	4°		
39	Canc	64	2.670	--:--:--	--:--:--	0	+0	4°		
40	Canc	67	0.280	--:--:--	--:--:--	0	+0	4°		
41	Canc	68	1.040	--:--:--	--:--:--	0	+0	4°		
42	Canc	69	2.160	--:--:--	--:--:--	0	+0	4°		
43	Canc	70	3.240	--:--:--	--:--:--	0	+0	4°		
44	Canc	71	0.380	--:--:--	--:--:--	0	+0	4°		
45	Canc	71	2.080	--:--:--	--:--:--	0	+0	4°		
46	Tmp	74	4.130	13:04:35	13:04:40	0	+2	4°		
47	Tmp	78	1.240	13:17:03	13:17:07	0	+1	3°		
48	Tmp	79	1.980	13:19:31	13:20:03	0	+29	5°		
49	Tmp	80	4.660	13:26:01	13:26:29	0	+25	5°		
50	Tmp	82	0.720	13:29:53	13:31:37	0	+101	9°		
51	Tmp	84	1.300	13:31:37	13:33:45	0	+125	10°		
52	Tmp	87	3.410	13:37:41	13:38:20	0	+36	10°		
53	Tmp	89	5.380	13:44:03	13:44:34	0	+28	10°		
54	Tmp	95	2.740	14:07:26	14:07:33	0	+4	10°		
55	Tmp	97	6.550	14:13:52	14:13:58	0	+3	10°		
56	Tmp	100	0.590	14:15:34	14:16:22	0	+45	9°		
57	Tmp	101	2.210	14:18:22	14:18:36	0	+11	9°		
58	Tmp	103	3.780	14:22:14	14:22:34	0	+17	9°		
59	Tmp	106	0.710	14:29:06	14:29:12	0	+3	8°		
60	Tmp	108	3.720	14:37:31	14:43:35	0	+361	8°		
61	Tmp	110	5.100	14:41:19	14:48:25	0	+423	9°		
62	Tmp	110	5.860	14:42:50	14:50:02	0	+429	9°		

Etapa B	Num	25	Pen	0	PCZ	0	Total PP	1643	PG	12
---------	-----	----	-----	---	-----	---	----------	------	----	----

N u m	28	Equipe	28 / Rodrigo Silva de Souza / Rodrigo						
		Patrocinador	Gasauto, Omega Seguros, Princesa Off Road						
		Cat / NL / Largada	Junior / 40 / 08:55:30	Cidade	Feira de Santana	Honda Crf-250			

PC	Tp	Trc	KmPC	Ideal	Passagem	Pen	Pontos	Col
1	Tmp	3	1.640	09:03:38	09:03:47	0	+6	11°
2	Tmp	5	3.130	09:05:57	09:06:02	0	+2	9°
3	Tmp	9	6.210	09:13:54	09:13:55	0	+0	8°
4	Tmp	11	0.390	09:17:43	09:17:57	0	+11	4°
5	Tmp	15	5.800	09:25:55	09:25:54	0	-0	3°
6	Tmp	15	6.630	09:27:50	09:27:56	0	+3	2°
7	Tmp	15	7.460	09:29:45	09:30:00	0	+12	1°
8	Tmp	16	0.080	09:32:32	09:32:56	0	+21	1°
9	Tmp	19	0.800	09:34:16	09:34:36	0	+17	1°
10	Tmp	20	2.860	09:37:11	09:37:15	0	+1	1°
11	Tmp	22	3.710	09:46:03	09:46:12	0	+6	1°
12	Tmp	25	6.120	09:50:48	09:50:53	0	+2	1°
13	Tmp	27	0.310	09:54:17	09:54:17	0	+0	1°
14	Tmp	30	1.140	10:01:41	10:01:43	0	+0	1°
15	Tmp	33	2.630	10:05:23	10:05:20	0	-0	1°
16	Tmp	35	3.980	10:08:31	10:08:44	0	+10	1°
17	Tmp	36	0.290	10:10:01	10:10:03	0	+0	1°
18	Tmp	36	0.610	10:10:53	10:10:54	0	+0	1°
19	Tmp	36	1.230	10:12:35	10:12:47	0	+9	1°
20	Tmp	39	5.070	10:26:36	10:27:26	0	+47	1°
21	Tmp	40	6.120	10:30:06	10:30:52	0	+43	2°
22	Tmp	41	0.430	10:32:05	10:32:28	0	+20	3°
23	Tmp	41	1.450	10:33:47	10:34:24	0	+34	5°
24	Tmp	43	8.580	10:43:21	10:43:32	0	+8	5°
26	Tmp	46	4.030	10:54:23	10:54:28	0	+2	5°
27	Tmp	47	5.670	10:59:47	11:00:00	0	+10	5°
28	Tmp	49	0.350	11:03:45	11:03:50	0	+2	4°
29	Tmp	50	0.990	11:05:30	11:07:25	0	+112	4°
33	Tmp	52	2.200	11:08:32	11:10:48	0	+133	5°
34	Tmp	53	3.500	11:12:05	11:13:30	0	+82	6°
35	Tmp	54	6.090	11:16:19	11:16:34	0	+12	6°

PC	Tp	Trc	KmPC	Ideal	Passagem	Pen	Pontos	Col
Num 28	A	6°	PG 15	B	3°	PG 20	Tot PG 35	Col. 3°

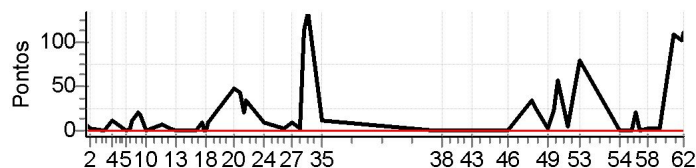

Moto Clube / Princesa Off Road / Zaitec

Etapa A	Num	28	Pen	0	PCZ	7	Total PP	605	PG	15
37	Canc	61	0.050	--:--	--:--	0	+0	10°		
38	Canc	63	1.670	--:--	--:--	0	+0	10°		
39	Canc	64	2.670	--:--	--:--	0	+0	10°		
40	Canc	67	0.280	--:--	--:--	0	+0	10°		
41	Canc	68	1.040	--:--	--:--	0	+0	10°		
42	Canc	69	2.160	--:--	--:--	0	+0	10°		
43	Canc	70	3.240	--:--	--:--	0	+0	10°		
44	Canc	71	0.380	--:--	--:--	0	+0	10°		
45	Canc	71	2.080	--:--	--:--	0	+0	10°		
46	Tmp	74	4.130	13:01:05	13:01:08	0	+0	2°		
47	Tmp	78	1.240	13:13:33	13:14:10	0	+34	8°		
48	Tmp	79	1.980	13:16:01	13:16:28	0	+24	9°		
49	Tmp	80	4.660	13:22:31	13:22:36	0	+2	6°		
50	Tmp	82	0.720	13:26:23	13:26:48	0	+22	4°		
51	Tmp	84	1.300	13:28:07	13:29:07	0	+57	3°		
52	Tmp	87	3.410	13:34:11	13:34:18	0	+4	3°		
53	Tmp	89	5.380	13:40:33	13:41:54	0	+78	6°		
54	Tmp	95	2.740	14:03:56	14:04:00	0	+1	5°		
55	Tmp	97	6.550	14:10:22	14:10:26	0	+1	5°		
56	Tmp	100	0.590	14:12:04	14:12:27	0	+20	5°		
57	Tmp	101	2.210	14:14:52	14:14:53	0	+0	5°		
58	Tmp	103	3.780	14:18:44	14:18:49	0	+2	5°		
59	Tmp	106	0.710	14:25:36	14:25:42	0	+3	4°		
60	Tmp	108	3.720	14:34:01	14:35:53	0	+109	3°		
61	Tmp	110	5.100	14:37:49	14:39:34	0	+102	3°		
62	Tmp	110	5.860	14:39:20	14:41:13	0	+110	3°		

Etapa B	Num	28	Pen	0	PCZ	2	Total PP	569	PG	20
---------	-----	----	-----	---	-----	---	----------	-----	----	----

N u m	72	Equipe	72 / Ladislau Souza Freitas / Lau						
		Patrocinador	Stc, Loja do Lap Top						
		Cat / NL / Largada	Junior / 48 / 08:59:30			Cidade	Salvador		Honda Crf-230

PC	Tp	Trc	KmPC	Ideal	Passagem	Pen	Pontos	Col
1	Tmp	3	1.640	09:07:38	09:07:47	0	+6	10°
2	Tmp	5	3.130	09:09:57	09:10:04	0	+4	12°
3	Tmp	9	6.210	09:17:54	09:17:55	0	+0	12°
4	Tmp	11	0.390	09:21:43	09:22:30	0	+44	17°
5	Tmp	15	5.800	09:29:55	09:29:57	0	+0	17°
6	Tmp	15	6.630	09:31:50	09:32:19	0	+26	17°
7	Tmp	15	7.460	09:33:45	09:34:37	0	+49	15°
8	Tmp	16	0.080	09:36:32	09:38:01	0	+86	16°
9	Tmp	19	0.800	09:38:16	09:40:03	0	+104	16°
10	Tmp	20	2.860	09:41:11	09:42:01	0	+47	16°
11	Tmp	22	3.710	09:50:03	09:50:14	0	+8	16°
12	Tmp	25	6.120	09:54:48	09:54:59	0	+8	16°
13	Tmp	27	0.310	09:58:17	09:58:24	0	+4	16°
14	Tmp	30	1.140	10:05:41	10:05:43	0	+0	16°
15	Tmp	33	2.630	10:09:23	10:09:29	0	+3	15°
16	Tmp	35	3.980	10:12:31	10:12:59	0	+25	15°
17	Tmp	36	0.290	10:14:01	10:14:33	0	+29	14°
18	Tmp	36	0.610	10:14:53	10:15:14	0	+18	14°
19	Tmp	36	1.230	10:16:35	10:16:56	0	+18	14°
20	Tmp	39	5.070	10:30:36	10:31:01	0	+22	13°
21	Tmp	40	6.120	10:34:06	10:34:57	0	+48	13°
22	Tmp	41	0.430	10:36:05	10:37:04	0	+56	12°
23	Tmp	41	1.450	10:37:47	10:38:52	0	+62	12°
24	Tmp	43	8.580	10:47:21	10:47:37	0	+13	12°
26	Tmp	46	4.030	10:58:23	10:58:28	0	+2	12°
27	Tmp	47	5.670	11:03:47	11:04:04	0	+14	12°
28	Tmp	49	0.350	11:07:45	11:08:02	0	+14	12°
29	Tmp	50	0.990	11:09:30		0	+1800	16°
33	Tmp	52	2.200	11:12:32	11:14:11	0	+96	16°
34	Tmp	53	3.500	11:16:05	11:17:12	0	+64	16°
35	Tmp	54	6.090	11:20:19	11:20:23	0	+1	16°

PC	Tp	Trc	KmPC	Ideal	Passagem	Pen	Pontos	Col					
Num	72	A	16°	PG	5	B	10°	PG	11	Tot PG	16	Col.	14°

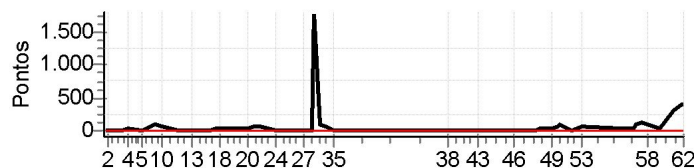

Moto Clube / Princesa Off Road / Zaitec	
.	

Etapa A	Num	72	Pen	0	PCZ	3	Total PP	2671	PG	5
----------------	-----	----	-----	---	-----	---	----------	------	----	---

37	Canc	61	0.050	--:--:--	--:--:--	0	+0	3°
38	Canc	63	1.670	--:--:--	--:--:--	0	+0	3°
39	Canc	64	2.670	--:--:--	--:--:--	0	+0	3°
40	Canc	67	0.280	--:--:--	--:--:--	0	+0	3°
41	Canc	68	1.040	--:--:--	--:--:--	0	+0	3°
42	Canc	69	2.160	--:--:--	--:--:--	0	+0	3°
43	Canc	70	3.240	--:--:--	--:--:--	0	+0	3°
44	Canc	71	0.380	--:--:--	--:--:--	0	+0	3°
45	Canc	71	2.080	--:--:--	--:--:--	0	+0	3°
46	Tmp	74	4.130	13:05:05	13:05:16	0	+8	6°
47	Tmp	78	1.240	13:17:33	13:17:36	0	+0	4°
48	Tmp	79	1.980	13:20:01	13:20:23	0	+19	4°
49	Tmp	80	4.660	13:26:31	13:26:53	0	+19	4°
50	Tmp	82	0.720	13:30:23	13:31:34	0	+68	6°
51	Tmp	84	1.300	13:32:07	13:33:43	0	+93	7°
52	Tmp	87	3.410	13:38:11	13:38:26	0	+12	7°
53	Tmp	89	5.380	13:44:33	13:45:50	0	+74	8°
54	Tmp	95	2.740	14:07:56	14:08:28	0	+29	8°
55	Tmp	97	6.550	14:14:22	14:14:53	0	+28	9°
56	Tmp	100	0.590	14:16:04	14:17:24	0	+77	10°
57	Tmp	101	2.210	14:18:52	14:20:59	0	+124	11°
58	Tmp	103	3.780	14:22:44	14:24:28	0	+101	12°
59	Tmp	106	0.710	14:29:36	14:30:06	0	+27	12°
60	Tmp	108	3.720	14:38:01	14:43:10	0	+306	11°
61	Tmp	110	5.100	14:41:49	14:48:29	0	+397	10°
62	Tmp	110	5.860	14:43:20	14:50:06	0	+403	10°

Etapa B	Num	72	Pen	0	PCZ	1	Total PP	1785	PG	11
----------------	-----	----	-----	---	-----	---	----------	------	----	----

N u m	77	Equipe	77 / Yuri de Araujo Guimaraes / Pau de Lodo						
		Patrocinador	Princesa Off-road						
		Cat / NL / Largada	Junior / 34 / 08:52:30	Cidade	Feira de Santana	Gas Gas Ec 250			

PC	Tp	Trc	KmPC	Ideal	Passagem	Pen	Pontos	Col
1	Tmp	3	1.640	09:00:38	09:00:42	0	+1	5°
2	Tmp	5	3.130	09:02:57	09:03:02	0	+2	5°
3	Tmp	9	6.210	09:10:54	09:10:51	0	-0	3°
4	Tmp	11	0.390	09:14:43	09:15:04	0	+18	5°
5	Tmp	15	5.800	09:22:55	09:23:00	0	+2	4°
6	Tmp	15	6.630	09:24:50	09:25:06	0	+13	4°
7	Tmp	15	7.460	09:26:45	09:27:10	0	+22	4°
8	Tmp	16	0.080	09:29:32	09:30:05	0	+30	4°
9	Tmp	19	0.800	09:31:16	09:31:48	0	+29	2°
10	Tmp	20	2.860	09:34:11	09:34:29	0	+15	3°
11	Tmp	22	3.710	09:43:03	09:43:12	0	+6	4°
12	Tmp	25	6.120	09:47:48	09:48:03	0	+12	4°
13	Tmp	27	0.310	09:51:17	09:51:16	0	-0	3°
14	Tmp	30	1.140	09:58:41	09:58:44	0	+0	3°
15	Tmp	33	2.630	10:02:23	10:02:27	0	+1	3°
16	Tmp	35	3.980	10:05:31	10:05:51	0	+17	5°
17	Tmp	36	0.290	10:07:01	10:07:09	0	+5	5°
18	Tmp	36	0.610	10:07:53	10:07:56	0	+0	3°
19	Tmp	36	1.230	10:09:35	10:09:41	0	+3	3°
20	Tmp	39	5.070	10:23:36	10:23:44	0	+5	3°
21	Tmp	40	6.120	10:27:06	10:27:22	0	+13	4°
22	Tmp	41	0.430	10:29:05	10:29:13	0	+5	2°
23	Tmp	41	1.450	10:30:47	10:30:56	0	+6	2°
24	Tmp	43	8.580	10:40:21	10:40:32	0	+8	1°
26	Tmp	46	4.030	10:51:23	10:51:29	0	+3	1°
27	Tmp	47	5.670	10:56:47	10:56:50	0	+0	1°
28	Tmp	49	0.350	11:00:45	11:00:53	0	+5	1°
29	Tmp	50	0.990	11:02:30	11:02:49	0	+16	1°
33	Tmp	52	2.200	11:05:32	11:17:57	0	+742	10°
34	Tmp	53	3.500	11:09:05	11:20:41	0	+693	12°
35	Tmp	54	6.090	11:13:19	11:23:50	0	+628	14°

PC	Tp	Trc	KmPC	Ideal	Passagem	Pen	Pontos	Col
Num 77	A	14°	PG	7	B	16°	PG	5
Tot PG							12	Col. 16°

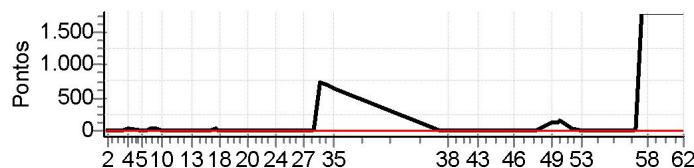

Moto Clube / Princesa Off Road / Zaitec

Etapa A	Num	77	Pen	0	PCZ	5	Total PP	2300	PG	7
37	Canc	61	0.050	--:--:--	--:--:--	0	+0	16°		
38	Canc	63	1.670	--:--:--	--:--:--	0	+0	16°		
39	Canc	64	2.670	--:--:--	--:--:--	0	+0	16°		
40	Canc	67	0.280	--:--:--	--:--:--	0	+0	16°		
41	Canc	68	1.040	--:--:--	--:--:--	0	+0	16°		
42	Canc	69	2.160	--:--:--	--:--:--	0	+0	16°		
43	Canc	70	3.240	--:--:--	--:--:--	0	+0	16°		
44	Canc	71	0.380	--:--:--	--:--:--	0	+0	16°		
45	Canc	71	2.080	--:--:--	--:--:--	0	+0	16°		
46	Tmp	74	4.130	12:58:05	12:58:06	0	+0	3°		
47	Tmp	78	1.240	13:10:33	13:10:36	0	+0	1°		
48	Tmp	79	1.980	13:13:01	13:13:21	0	+17	1°		
49	Tmp	80	4.660	13:19:31	13:21:48	0	+134	11°		
50	Tmp	82	0.720	13:23:23	13:25:23	0	+117	12°		
51	Tmp	84	1.300	13:25:07	13:27:31	0	+141	12°		
52	Tmp	87	3.410	13:31:11	13:31:46	0	+32	13°		
53	Tmp	89	5.380	13:37:33	13:37:45	0	+9	13°		
54	Tmp	95	2.740	14:00:56	14:01:01	0	+2	13°		
55	Tmp	97	6.550	14:07:22	14:07:29	0	+4	13°		
56	Tmp	100	0.590	14:09:04	14:09:29	0	+22	12°		
57	Tmp	101	2.210	14:11:52		0	+1800	15°		
58	Tmp	103	3.780	14:15:44		0	+1800	16°		
59	Tmp	106	0.710	14:22:36		0	+1800	16°		
60	Tmp	108	3.720	14:31:01		0	+1800	16°		
61	Tmp	110	5.100	14:34:49		0	+1800	16°		
62	Tmp	110	5.860	14:36:20		0	+1800	16°		

Etapa B	Num	77	Pen	0	PCZ	2	Total PP	11278	PG	5
---------	-----	----	-----	---	-----	---	----------	-------	----	---

N u m	122	Equipe	122 / Grimaldo Ferreira Oliveira / Pangare						
		Patrocinador	Itabuna Off Road						
		Cat / NL / Largada	Junior / 42 / 08:56:30	Cidade	Itabuna	Yamaha Wr-250			

PC	Tp	Trc	KmPC	Ideal	Passagem	Pen	Pontos	Col
1	Tmp	3	1.640	09:04:38	09:05:08	0	+27	17°
2	Tmp	5	3.130	09:06:57	09:07:06	0	+6	17°
3	Tmp	9	6.210	09:14:54	09:14:51	0	-0	17°
4	Tmp	11	0.390	09:18:43	09:19:07	0	+21	16°
5	Tmp	15	5.800	09:26:55	09:26:56	0	+0	16°
6	Tmp	15	6.630	09:28:50	09:29:03	0	+10	14°
7	Tmp	15	7.460	09:30:45	09:31:41	0	+53	13°
8	Tmp	16	0.080	09:33:32	09:34:52	0	+77	14°
9	Tmp	19	0.800	09:35:16	09:36:52	0	+93	14°
10	Tmp	20	2.860	09:38:11	09:39:30	0	+76	15°
11	Tmp	22	3.710	09:47:03	09:47:10	0	+4	15°
12	Tmp	25	6.120	09:51:48	09:51:55	0	+4	15°
13	Tmp	27	0.310	09:55:17	09:55:22	0	+2	15°
14	Tmp	30	1.140	10:02:41	10:02:41	0	+0	15°
15	Tmp	33	2.630	10:06:23	10:07:52	0	+86	16°
16	Tmp	35	3.980	10:09:31	10:10:40	0	+66	16°
17	Tmp	36	0.290	10:11:01	10:12:07	0	+63	16°
18	Tmp	36	0.610	10:11:53	10:12:48	0	+52	16°
19	Tmp	36	1.230	10:13:35	10:14:25	0	+47	16°
20	Tmp	39	5.070	10:27:36	10:28:45	0	+66	16°
21	Tmp	40	6.120	10:31:06	10:32:22	0	+73	15°
22	Tmp	41	0.430	10:33:05	10:34:11	0	+63	14°
23	Tmp	41	1.450	10:34:47	10:36:03	0	+73	14°
24	Tmp	43	8.580	10:44:21	10:44:29	0	+5	14°
26	Tmp	46	4.030	10:55:23	10:55:25	0	+0	14°
27	Tmp	47	5.670	11:00:47	11:00:49	0	+0	14°
28	Tmp	49	0.350	11:04:45	11:04:47	0	+0	14°
29	Tmp	50	0.990	11:06:30	11:08:11	0	+98	12°
33	Tmp	52	2.200	11:09:32	11:14:05	0	+270	12°
34	Tmp	53	3.500	11:13:05	11:16:47	0	+219	11°
35	Tmp	54	6.090	11:17:19	11:19:43	0	+141	11°

PC	Tp	Trc	KmPC	Ideal	Passagem	Pen	Pontos	Col					
Num	122	A	11°	PG	10	B	15°	PG	6	Tot PG	16	Col.	15°

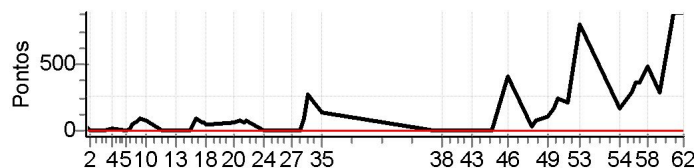

Moto Clube / Princesa Off Road / Zaitec									
.									

Etapa A	Num	122	Pen	0	PCZ	6	Total PP	1695	PG	10
37	Canc	61	0.050	--:--	--:--	0	+0	8°		
38	Canc	63	1.670	--:--	--:--	0	+0	8°		
39	Canc	64	2.670	--:--	--:--	0	+0	8°		
40	Canc	67	0.280	--:--	--:--	0	+0	8°		
41	Canc	68	1.040	--:--	--:--	0	+0	8°		
42	Canc	69	2.160	--:--	--:--	0	+0	8°		
43	Canc	70	3.240	--:--	--:--	0	+0	8°		
44	Canc	71	0.380	--:--	--:--	0	+0	8°		
45	Canc	71	2.080	--:--	--:--	0	+0	8°		
46	Tmp	74	4.130	13:02:05	13:08:56	0	+408	15°		
47	Tmp	78	1.240	13:14:33	13:15:01	0	+25	15°		
48	Tmp	79	1.980	13:17:01	13:18:22	0	+78	15°		
49	Tmp	80	4.660	13:23:31	13:25:14	0	+100	15°		
50	Tmp	82	0.720	13:27:23	13:30:17	0	+171	16°		
51	Tmp	84	1.300	13:29:07	13:33:15	0	+245	16°		
52	Tmp	87	3.410	13:35:11	13:38:43	0	+209	16°		
53	Tmp	89	5.380	13:41:33	13:55:01	0	+805	16°		
54	Tmp	95	2.740	14:04:56	14:07:51	0	+172	16°		
55	Tmp	97	6.550	14:11:22	14:16:11	0	+286	16°		
56	Tmp	100	0.590	14:13:04	14:19:07	0	+360	16°		
57	Tmp	101	2.210	14:15:52	14:22:01	0	+366	16°		
58	Tmp	103	3.780	14:19:44	14:27:54	0	+487	15°		
59	Tmp	106	0.710	14:26:36	14:31:22	0	+283	15°		
60	Tmp	108	3.720	14:35:01	14:53:24	0	+900	15°		
61	Tmp	110	5.100	14:38:49	15:01:12	0	+900	15°		
62	Tmp	110	5.860	14:40:20	15:02:51	0	+900	15°		

Etapa B	Num	122	Pen	0	PCZ	0	Total PP	6695	PG	6
---------	-----	-----	-----	---	-----	---	----------	------	----	---

N u m	129	Equipe	129 / Evanilton da Silva Reis / Vani						
		Patrocinador	Pitanga do Vale						
		Cat / NL / Largada	Junior / 38 / 08:54:30	Cidade	Camacari	Yamaha Wr-450f			

PC	Tp	Trc	KmPC	Ideal	Passagem	Pen	Pontos	Col
1	Tmp	3	1.640	09:02:38	09:03:01	0	+20	16°
2	Tmp	5	3.130	09:04:57	09:05:00	0	+0	16°
3	Tmp	9	6.210	09:12:54	09:12:53	0	-0	15°
4	Tmp	11	0.390	09:16:43	09:17:05	0	+19	13°
5	Tmp	15	5.800	09:24:55	09:25:00	0	+2	13°
6	Tmp	15	6.630	09:26:50	09:27:13	0	+20	13°
7	Tmp	15	7.460	09:28:45	09:29:28	0	+40	12°
8	Tmp	16	0.080	09:31:32	09:32:32	0	+57	12°
9	Tmp	19	0.800	09:33:16	09:34:20	0	+61	12°
10	Tmp	20	2.860	09:36:11	09:36:22	0	+8	12°
11	Tmp	22	3.710	09:45:03	09:45:11	0	+5	12°
12	Tmp	25	6.120	09:49:48	09:49:55	0	+4	12°
13	Tmp	27	0.310	09:53:17	09:53:21	0	+1	12°
14	Tmp	30	1.140	10:00:41	10:00:43	0	+0	11°
15	Tmp	33	2.630	10:04:23	10:05:19	0	+53	12°
16	Tmp	35	3.980	10:07:31	10:08:05	0	+31	12°
17	Tmp	36	0.290	10:09:01	10:09:36	0	+32	12°
18	Tmp	36	0.610	10:09:53	10:10:15	0	+19	13°
19	Tmp	36	1.230	10:11:35	10:11:57	0	+19	13°
20	Tmp	39	5.070	10:25:36	10:25:52	0	+13	12°
21	Tmp	40	6.120	10:29:06	10:29:15	0	+6	10°
22	Tmp	41	0.430	10:31:05	10:31:05	0	+0	10°
23	Tmp	41	1.450	10:32:47	10:32:53	0	+3	10°
24	Tmp	43	8.580	10:42:21	10:42:38	0	+14	10°
26	Tmp	46	4.030	10:53:23	10:53:29	0	+3	10°
27	Tmp	47	5.670	10:58:47	10:59:19	0	+29	9°
28	Tmp	49	0.350	11:02:45	11:02:48	0	+0	8°
29	Tmp	50	0.990	11:04:30	11:04:43	0	+10	6°
33	Tmp	52	2.200	11:07:32	11:07:35	0	+0	4°
34	Tmp	53	3.500	11:11:05	11:11:11	0	+3	4°
35	Tmp	54	6.090	11:15:19	11:15:25	0	+3	4°

PC	Tp	Trc	KmPC	Ideal	Passagem	Pen	Pontos	Col					
Num	129	A	4°	PG	18	B	14°	PG	7	Tot PG	25	Col.	8°

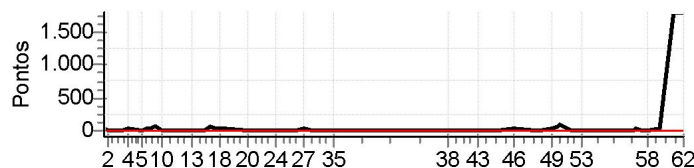

Moto Clube / Princesa Off Road / Zaitec	
.	

Etapa A	Num	129	Pen	0	PCZ	6	Total PP	475	PG	18
37	Canc	61	0.050	--:--:--	--:--:--	0	+0	12°		
38	Canc	63	1.670	--:--:--	--:--:--	0	+0	12°		
39	Canc	64	2.670	--:--:--	--:--:--	0	+0	12°		
40	Canc	67	0.280	--:--:--	--:--:--	0	+0	12°		
41	Canc	68	1.040	--:--:--	--:--:--	0	+0	12°		
42	Canc	69	2.160	--:--:--	--:--:--	0	+0	12°		
43	Canc	70	3.240	--:--:--	--:--:--	0	+0	12°		
44	Canc	71	0.380	--:--:--	--:--:--	0	+0	12°		
45	Canc	71	2.080	--:--:--	--:--:--	0	+0	12°		
46	Tmp	74	4.130	13:00:05	13:00:50	0	+42	9°		
47	Tmp	78	1.240	13:12:33	13:12:38	0	+2	10°		
48	Tmp	79	1.980	13:15:01	13:15:18	0	+14	10°		
49	Tmp	80	4.660	13:21:31	13:22:05	0	+31	9°		
50	Tmp	82	0.720	13:25:23	13:26:19	0	+53	8°		
51	Tmp	84	1.300	13:27:07	13:28:46	0	+96	8°		
52	Tmp	87	3.410	13:33:11	13:33:28	0	+14	8°		
53	Tmp	89	5.380	13:39:33	13:39:48	0	+12	7°		
54	Tmp	95	2.740	14:02:56	14:03:12	0	+13	7°		
55	Tmp	97	6.550	14:09:22	14:09:25	0	+0	7°		
56	Tmp	100	0.590	14:11:04	14:11:35	0	+28	7°		
57	Tmp	101	2.210	14:13:52	14:13:57	0	+2	6°		
58	Tmp	103	3.780	14:17:44	14:17:53	0	+6	6°		
59	Tmp	106	0.710	14:24:36	14:24:59	0	+20	6°		
60	Tmp	108	3.720	14:33:01		0	+1800	14°		
61	Tmp	110	5.100	14:36:49		0	+1800	14°		
62	Tmp	110	5.860	14:38:20		0	+1800	14°		

Etapa B	Num	129	Pen	0	PCZ	1	Total PP	5733	PG	7
---------	-----	-----	-----	---	-----	---	----------	------	----	---

N u m	131	Equipe	131 / Edilton de Oliveira Teles / Muqueca					
		Patrocinador	Katinha Queiroz					
		Cat / NL / Largada	Junior / 43 / 08:57:00		Cidade	Sto Ant de Jesus		Honda Tornado

PC	TP	TRC	KmPC	Ideal	Passagem	Pen	Pontos	Col
1	Tmp	3	1.640	09:05:08	09:05:13	0	+2	7°
2	Tmp	5	3.130	09:07:27	09:07:33	0	+3	7°
3	Tmp	9	6.210	09:15:24	09:15:27	0	+0	6°
4	Tmp	11	0.390	09:19:13	09:19:59	0	+43	14°
5	Tmp	15	5.800	09:27:25	09:27:30	0	+2	14°
6	Tmp	15	6.630	09:29:20	09:29:38	0	+15	15°
7	Tmp	15	7.460	09:31:15	09:32:11	0	+53	14°
8	Tmp	16	0.080	09:34:02	09:34:59	0	+54	13°
9	Tmp	19	0.800	09:35:46	09:36:37	0	+48	13°
10	Tmp	20	2.860	09:38:41	09:38:43	0	+0	10°
11	Tmp	22	3.710	09:47:33	09:47:42	0	+6	11°
12	Tmp	25	6.120	09:52:18	09:52:26	0	+5	11°
13	Tmp	27	0.310	09:55:47	09:55:48	0	+0	10°
14	Tmp	30	1.140	10:03:11	10:03:10	0	-0	10°
15	Tmp	33	2.630	10:06:53	10:07:00	0	+4	9°
16	Tmp	35	3.980	10:10:01	10:10:10	0	+6	9°
17	Tmp	36	0.290	10:11:31	10:11:42	0	+8	9°
18	Tmp	36	0.610	10:12:23	10:12:24	0	+0	9°
19	Tmp	36	1.230	10:14:05	10:14:13	0	+5	9°
20	Tmp	39	5.070	10:28:06	10:29:26	0	+77	10°
21	Tmp	40	6.120	10:31:36	10:33:10	0	+91	11°
22	Tmp	41	0.430	10:33:35	10:42:13	0	+515	15°
23	Tmp	41	1.450	10:35:17	10:44:10	0	+530	16°
24	Tmp	43	8.580	10:44:51	10:50:51	0	+357	16°
26	Tmp	46	4.030	10:55:53	10:56:07	0	+11	16°
27	Tmp	47	5.670	11:01:17	11:01:36	0	+16	16°
28	Tmp	49	0.350	11:05:15	11:05:20	0	+2	16°
29	Tmp	50	0.990	11:07:00	11:07:19	0	+16	14°
33	Tmp	52	2.200	11:10:02	11:10:31	0	+26	14°
34	Tmp	53	3.500	11:13:35	11:13:41	0	+3	14°
35	Tmp	54	6.090	11:17:49	11:17:52	0	+0	13°

PC	TP	TRC	KmPC	Ideal	Passagem	Pen	Pontos	Col					
Num	131	A	13°	PG	8	B	7°	PG	14	Tot PG	22	Col.	10°

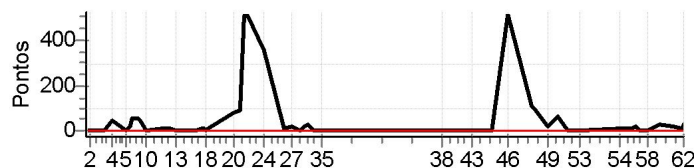

Moto Clube / Princesa Off Road / Zaitec	
.	

Etapa A	Num	131	Pen	0	PCZ	6	Total PP	1898	PG	8
37	Canc	61	0.050	--:--	--:--	0	+0	7°		
38	Canc	63	1.670	--:--	--:--	0	+0	7°		
39	Canc	64	2.670	--:--	--:--	0	+0	7°		
40	Canc	67	0.280	--:--	--:--	0	+0	7°		
41	Canc	68	1.040	--:--	--:--	0	+0	7°		
42	Canc	69	2.160	--:--	--:--	0	+0	7°		
43	Canc	70	3.240	--:--	--:--	0	+0	7°		
44	Canc	71	0.380	--:--	--:--	0	+0	7°		
45	Canc	71	2.080	--:--	--:--	0	+0	7°		
46	Tmp	74	4.130	13:02:35	13:11:15	0	+517	16°		
47	Tmp	78	1.240	13:15:03	13:16:50	0	+104	16°		
48	Tmp	79	1.980	13:17:31	13:19:03	0	+89	16°		
49	Tmp	80	4.660	13:24:01	13:24:26	0	+22	16°		
50	Tmp	82	0.720	13:27:53	13:28:43	0	+47	15°		
51	Tmp	84	1.300	13:29:37	13:30:46	0	+66	15°		
52	Tmp	87	3.410	13:35:41	13:35:41	0	+0	15°		
53	Tmp	89	5.380	13:42:03	13:42:00	0	-0	15°		
54	Tmp	95	2.740	14:05:26	14:05:36	0	+7	15°		
55	Tmp	97	6.550	14:11:52	14:12:02	0	+7	15°		
56	Tmp	100	0.590	14:13:34	14:13:54	0	+17	14°		
57	Tmp	101	2.210	14:16:22	14:16:24	0	+0	13°		
58	Tmp	103	3.780	14:20:14	14:20:18	0	+1	13°		
59	Tmp	106	0.710	14:27:06	14:27:40	0	+31	13°		
60	Tmp	108	3.720	14:35:31	14:35:52	0	+18	10°		
61	Tmp	110	5.100	14:39:19	14:39:35	0	+13	8°		
62	Tmp	110	5.860	14:40:50	14:41:16	0	+23	7°		

Etapa B	Num	131	Pen	0	PCZ	3	Total PP	962	PG	14
---------	-----	-----	-----	---	-----	---	----------	-----	----	----

N u m	143	Equipe	143 / Marcelo Valenciano / Valenciano						
		Patrocinador	Jackson Racing, Clinica Odont. Conquista						
		Cat / NL / Largada	Junior / 50 / 09:00:30	Cidade	Vit.conquista	Yamaha Wr-250			

PC	Tp	Trc	KmPC	Ideal	Passagem	Pen	Pontos	Col
1	Tmp	3	1.640	09:08:38	09:08:45	0	+4	9°
2	Tmp	5	3.130	09:10:57	09:10:58	0	+0	6°
3	Tmp	9	6.210	09:18:54	09:18:55	0	+0	4°
4	Tmp	11	0.390	09:22:43	09:23:14	0	+28	11°
5	Tmp	15	5.800	09:30:55	09:31:00	0	+2	10°
6	Tmp	15	6.630	09:32:50	09:33:06	0	+13	9°
7	Tmp	15	7.460	09:34:45	09:35:14	0	+26	7°
8	Tmp	16	0.080	09:37:32	09:38:24	0	+49	8°
9	Tmp	19	0.800	09:39:16	09:40:06	0	+47	7°
10	Tmp	20	2.860	09:42:11	09:42:14	0	+0	7°
11	Tmp	22	3.710	09:51:03	09:51:11	0	+5	8°
12	Tmp	25	6.120	09:55:48	09:55:59	0	+8	8°
13	Tmp	27	0.310	09:59:17	09:59:16	0	-0	8°
14	Tmp	30	1.140	10:06:41	10:06:41	0	+0	7°
15	Tmp	33	2.630	10:10:23	10:10:38	0	+12	7°
16	Tmp	35	3.980	10:13:31	10:13:40	0	+6	7°
17	Tmp	36	0.290	10:15:01	10:15:14	0	+10	7°
18	Tmp	36	0.610	10:15:53	10:15:54	0	+0	7°
19	Tmp	36	1.230	10:17:35	10:17:38	0	+0	7°
20	Tmp	39	5.070	10:31:36	10:31:48	0	+9	6°
21	Tmp	40	6.120	10:35:06	10:35:12	0	+3	6°
22	Tmp	41	0.430	10:37:05	10:37:09	0	+1	5°
23	Tmp	41	1.450	10:38:47	10:38:56	0	+6	4°
24	Tmp	43	8.580	10:48:21	10:48:34	0	+10	4°
26	Tmp	46	4.030	10:59:23	10:59:26	0	+0	4°
27	Tmp	47	5.670	11:04:47	11:04:52	0	+2	4°
28	Tmp	49	0.350	11:08:45	11:08:50	0	+2	3°
29	Tmp	50	0.990	11:10:30	11:11:20	0	+47	3°
33	Tmp	52	2.200	11:13:32	11:13:47	0	+12	2°
34	Tmp	53	3.500	11:17:05	11:17:09	0	+1	2°
35	Tmp	54	6.090	11:21:19	11:21:27	0	+5	2°

PC	Tp	Trc	KmPC	Ideal	Passagem	Pen	Pontos	Col
Num 143	A	2°	PG 22	B	1°	PG 25	Tot PG 47	Col. 1°

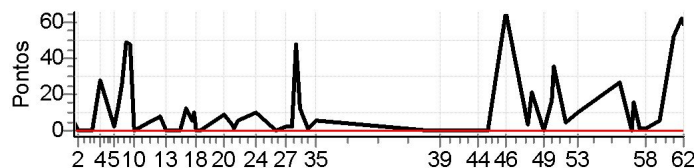

Moto Clube / Princesa Off Road / Zaitec	
.	

Etapa A	Num	143	Pen	0	PCZ	8	Total PP	308	PG	22
37	Canc	61	0.050	--:--:--	--:--:--	0	+0	1°		
38	Canc	63	1.670	--:--:--	--:--:--	0	+0	1°		
39	Canc	64	2.670	--:--:--	--:--:--	0	+0	1°		
40	Canc	67	0.280	--:--:--	--:--:--	0	+0	1°		
41	Canc	68	1.040	--:--:--	--:--:--	0	+0	1°		
42	Canc	69	2.160	--:--:--	--:--:--	0	+0	1°		
43	Canc	70	3.240	--:--:--	--:--:--	0	+0	1°		
44	Canc	71	0.380	--:--:--	--:--:--	0	+0	1°		
45	Canc	71	2.080	--:--:--	--:--:--	0	+0	1°		
46	Tmp	74	4.130	13:06:05	13:07:13	0	+65	13°		
47	Tmp	78	1.240	13:18:33	13:18:39	0	+3	13°		
48	Tmp	79	1.980	13:21:01	13:21:25	0	+21	13°		
49	Tmp	80	4.660	13:27:31	13:27:34	0	+0	8°		
50	Tmp	82	0.720	13:31:23	13:31:42	0	+16	5°		
51	Tmp	84	1.300	13:33:07	13:33:45	0	+35	4°		
52	Tmp	87	3.410	13:39:11	13:39:18	0	+4	4°		
53	Tmp	89	5.380	13:45:33	13:45:46	0	+10	3°		
54	Tmp	95	2.740	14:08:56	14:09:25	0	+26	3°		
55	Tmp	97	6.550	14:15:22	14:15:25	0	+0	3°		
56	Tmp	100	0.590	14:17:04	14:17:22	0	+15	3°		
57	Tmp	101	2.210	14:19:52	14:19:56	0	+1	2°		
58	Tmp	103	3.780	14:23:44	14:23:48	0	+1	2°		
59	Tmp	106	0.710	14:30:36	14:30:44	0	+5	2°		
60	Tmp	108	3.720	14:39:01	14:39:56	0	+52	1°		
61	Tmp	110	5.100	14:42:49	14:43:54	0	+62	1°		
62	Tmp	110	5.860	14:44:20	14:45:21	0	+58	1°		

Etapa B	Num	143	Pen	0	PCZ	2	Total PP	374	PG	25
---------	-----	-----	-----	---	-----	---	----------	-----	----	----

N u m	169	Equipe	169 / Alexandre Marinho Varanda / Xandy					
		Patrocinador	Grupo Itadil, Eiffel					
		Cat / NL / Largada	Junior / 39 / 08:55:00	Cidade	Itabuna	Honda Crf-230		

PC	Tp	Trc	KmPC	Ideal	Passagem	Pen	Pontos	Col
1	Tmp	3	1.640	09:03:08	09:03:20	0	+9	14°
2	Tmp	5	3.130	09:05:27	09:05:33	0	+3	14°
3	Tmp	9	6.210	09:13:24	09:13:21	0	-0	13°
4	Tmp	11	0.390	09:17:13	09:17:35	0	+19	10°
5	Tmp	15	5.800	09:25:25	09:25:27	0	+0	9°
6	Tmp	15	6.630	09:27:20	09:27:44	0	+21	11°
7	Tmp	15	7.460	09:29:15	09:29:57	0	+39	10°
8	Tmp	16	0.080	09:32:02	09:33:02	0	+57	9°
9	Tmp	19	0.800	09:33:46	09:34:47	0	+58	9°
10	Tmp	20	2.860	09:36:41	09:36:53	0	+9	9°
11	Tmp	22	3.710	09:45:33	09:45:39	0	+3	9°
12	Tmp	25	6.120	09:50:18	09:50:33	0	+12	10°
13	Tmp	27	0.310	09:53:47	09:53:55	0	+5	11°
14	Tmp	30	1.140	10:01:11	10:01:16	0	+2	12°
15	Tmp	33	2.630	10:04:53	10:04:59	0	+3	10°
16	Tmp	35	3.980	10:08:01	10:08:38	0	+34	11°
17	Tmp	36	0.290	10:09:31	10:09:51	0	+17	11°
18	Tmp	36	0.610	10:10:23	10:10:29	0	+3	11°
19	Tmp	36	1.230	10:12:05	10:12:09	0	+1	11°
20	Tmp	39	5.070	10:26:06	10:26:29	0	+20	9°
21	Tmp	40	6.120	10:29:36	10:30:13	0	+34	9°
22	Tmp	41	0.430	10:31:35	10:32:03	0	+25	9°
23	Tmp	41	1.450	10:33:17	10:33:41	0	+21	9°
24	Tmp	43	8.580	10:42:51	10:43:05	0	+11	9°
26	Tmp	46	4.030	10:53:53	10:53:50	0	-0	9°
27	Tmp	47	5.670	10:59:17	11:00:13	0	+53	10°
28	Tmp	49	0.350	11:03:15	11:03:22	0	+4	9°
29	Tmp	50	0.990	11:05:00	11:05:28	0	+25	7°
33	Tmp	52	2.200	11:08:02	11:08:43	0	+38	6°
34	Tmp	53	3.500	11:11:35	11:11:37	0	+0	5°
35	Tmp	54	6.090	11:15:49	11:15:52	0	+0	5°

PC	Tp	Trc	KmPC	Ideal	Passagem	Pen	Pontos	Col					
Num	169	A	5°	PG	16	B	12°	PG	9	Tot PG	25	Col.	7°

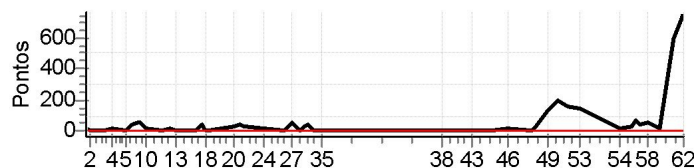

Moto Clube / Princesa Off Road / Zaitec	
.	

Etapa A	Num	169	Pen	0	PCZ	5	Total PP	526	PG	16
37	Canc	61	0.050	--:--:--	--:--:--	0	+0	11°		
38	Canc	63	1.670	--:--:--	--:--:--	0	+0	11°		
39	Canc	64	2.670	--:--:--	--:--:--	0	+0	11°		
40	Canc	67	0.280	--:--:--	--:--:--	0	+0	11°		
41	Canc	68	1.040	--:--:--	--:--:--	0	+0	11°		
42	Canc	69	2.160	--:--:--	--:--:--	0	+0	11°		
43	Canc	70	3.240	--:--:--	--:--:--	0	+0	11°		
44	Canc	71	0.380	--:--:--	--:--:--	0	+0	11°		
45	Canc	71	2.080	--:--:--	--:--:--	0	+0	11°		
46	Tmp	74	4.130	13:00:35	13:00:46	0	+8	7°		
47	Tmp	78	1.240	13:13:03	13:13:11	0	+5	6°		
48	Tmp	79	1.980	13:15:31	13:16:02	0	+28	7°		
49	Tmp	80	4.660	13:22:01	13:24:08	0	+124	13°		
50	Tmp	82	0.720	13:25:53	13:28:39	0	+163	13°		
51	Tmp	84	1.300	13:27:37	13:30:52	0	+192	14°		
52	Tmp	87	3.410	13:33:41	13:36:15	0	+151	14°		
53	Tmp	89	5.380	13:40:03	13:42:30	0	+144	14°		
54	Tmp	95	2.740	14:03:26	14:03:48	0	+19	14°		
55	Tmp	97	6.550	14:09:52	14:10:16	0	+21	14°		
56	Tmp	100	0.590	14:11:34	14:12:45	0	+68	15°		
57	Tmp	101	2.210	14:14:22	14:15:06	0	+41	14°		
58	Tmp	103	3.780	14:18:14	14:19:14	0	+57	14°		
59	Tmp	106	0.710	14:25:06	14:25:17	0	+8	14°		
60	Tmp	108	3.720	14:33:31	14:43:28	0	+594	12°		
61	Tmp	110	5.100	14:37:19	14:49:30	0	+728	12°		
62	Tmp	110	5.860	14:38:50	14:51:40	0	+767	12°		

Etapa B	Num	169	Pen	0	PCZ	0	Total PP	3118	PG	9
---------	-----	-----	-----	---	-----	---	----------	------	----	---

N u m 170	Equipe	170 / Gildasio M. Queiroz Filho / Fosco						
	Patrocinador	Ggs Seguros						
	Cat / NL / Largada	Junior / 35 / 08:53:00	Cidade	Feira de Santana	Honda Crf-230			

PC	Tp	Trc	KmPC	Ideal	Passagem	Pen	Pontos	Col
1	Tmp	3	1.640	09:01:08	09:01:10	0	+0	4°
2	Tmp	5	3.130	09:03:27	09:03:31	0	+1	2°
3	Tmp	9	6.210	09:11:24	09:11:20	0	-3	5°
4	Tmp	11	0.390	09:15:13	09:15:34	0	+18	6°
5	Tmp	15	5.800	09:23:25	09:23:30	0	+2	5°
6	Tmp	15	6.630	09:25:20	09:25:39	0	+16	7°
7	Tmp	15	7.460	09:27:15	09:27:59	0	+41	9°
8	Tmp	16	0.080	09:30:02	09:31:14	0	+69	11°
9	Tmp	19	0.800	09:31:46	09:32:57	0	+68	11°
10	Tmp	20	2.860	09:34:41	09:34:55	0	+11	13°
11	Tmp	22	3.710	09:43:33	09:43:43	0	+7	13°
12	Tmp	25	6.120	09:48:18	09:48:24	0	+3	13°
13	Tmp	27	0.310	09:51:47	09:51:56	0	+6	13°
14	Tmp	30	1.140	09:59:11	09:59:11	0	+0	13°
15	Tmp	33	2.630	10:02:53	10:02:58	0	+2	11°
16	Tmp	35	3.980	10:06:01	10:06:19	0	+15	10°
17	Tmp	36	0.290	10:07:31	10:07:45	0	+11	10°
18	Tmp	36	0.610	10:08:23	10:08:23	0	+0	10°
19	Tmp	36	1.230	10:10:05	10:10:13	0	+5	10°
20	Tmp	39	5.070	10:24:06	10:24:21	0	+12	8°
21	Tmp	40	6.120	10:27:36	10:28:07	0	+28	8°
22	Tmp	41	0.430	10:29:35	10:29:57	0	+19	8°
23	Tmp	41	1.450	10:31:17	10:31:39	0	+19	8°
24	Tmp	43	8.580	10:40:51	10:41:09	0	+15	8°
26	Tmp	46	4.030	10:51:53	10:51:53	0	+0	8°
27	Tmp	47	5.670	10:57:17	10:57:42	0	+22	8°
28	Tmp	49	0.350	11:01:15	11:01:21	0	+3	5°
29	Tmp	50	0.990	11:03:00	11:03:39	0	+36	5°
33	Tmp	52	2.200	11:06:02	11:06:07	0	+2	3°
34	Tmp	53	3.500	11:09:35	11:09:37	0	+0	3°
35	Tmp	54	6.090	11:13:49	11:13:52	0	+0	3°

PC	Tp	Trc	KmPC	Ideal	Passagem	Pen	Pontos	Col					
Num	170	A	3°	PG	20	B	6°	PG	15	Tot PG	35	Col.	4°

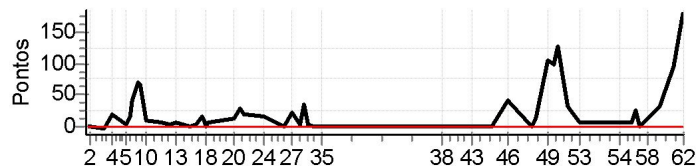

Moto Clube / Princesa Off Road / Zaitec	
.	

Etapa A	Num	170	Pen	0	PCZ	6	Total PP	434	PG	20
37	Canc	61	0.050	--:--:--	--:--:--	0	+0	15°		
38	Canc	63	1.670	--:--:--	--:--:--	0	+0	15°		
39	Canc	64	2.670	--:--:--	--:--:--	0	+0	15°		
40	Canc	67	0.280	--:--:--	--:--:--	0	+0	15°		
41	Canc	68	1.040	--:--:--	--:--:--	0	+0	15°		
42	Canc	69	2.160	--:--:--	--:--:--	0	+0	15°		
43	Canc	70	3.240	--:--:--	--:--:--	0	+0	15°		
44	Canc	71	0.380	--:--:--	--:--:--	0	+0	15°		
45	Canc	71	2.080	--:--:--	--:--:--	0	+0	15°		
46	Tmp	74	4.130	12:58:35	12:59:21	0	+43	10°		
47	Tmp	78	1.240	13:11:03	13:11:05	0	+0	9°		
48	Tmp	79	1.980	13:13:31	13:13:46	0	+12	8°		
49	Tmp	80	4.660	13:20:01	13:21:49	0	+105	12°		
50	Tmp	82	0.720	13:23:53	13:25:35	0	+99	11°		
51	Tmp	84	1.300	13:25:37	13:27:47	0	+127	11°		
52	Tmp	87	3.410	13:31:41	13:32:15	0	+31	11°		
53	Tmp	89	5.380	13:38:03	13:38:13	0	+7	11°		
54	Tmp	95	2.740	14:01:26	14:01:37	0	+8	11°		
55	Tmp	97	6.550	14:07:52	14:08:00	0	+5	11°		
56	Tmp	100	0.590	14:09:34	14:10:03	0	+26	11°		
57	Tmp	101	2.210	14:12:22	14:12:23	0	+0	10°		
58	Tmp	103	3.780	14:16:14	14:16:30	0	+13	10°		
59	Tmp	106	0.710	14:23:06	14:23:40	0	+31	10°		
60	Tmp	108	3.720	14:31:31	14:33:10	0	+96	5°		
61	Tmp	110	5.100	14:35:19	14:38:12	0	+170	6°		
62	Tmp	110	5.860	14:36:50	14:39:58	0	+185	6°		

Etapa B	Num	170	Pen	0	PCZ	2	Total PP	958	PG	15
---------	-----	-----	-----	---	-----	---	----------	-----	----	----

N u m	177	Equipe	177 / Jardim Lopes de Souza / Bob Esponja						
		Patrocinador	Velotrilheiro.com.br, Terramatter						
		Cat / NL / Largada	Junior / 37 / 08:54:00	Cidade	Arraial D Ajuda	Honda Crf-230			

PC	Tp	Trc	KmPC	Ideal	Passagem	Pen	Pontos	Col
1	Tmp	3	1.640	09:02:08	09:02:10	0	+0	3°
2	Tmp	5	3.130	09:04:27	09:04:42	0	+12	13°
3	Tmp	9	6.210	09:12:24	09:12:17	0	-12	16°
4	Tmp	11	0.390	09:16:13	09:16:29	0	+13	12°
5	Tmp	15	5.800	09:24:25	09:24:28	0	+0	11°
6	Tmp	15	6.630	09:26:20	09:26:26	0	+3	6°
7	Tmp	15	7.460	09:28:15	09:28:53	0	+35	8°
8	Tmp	16	0.080	09:31:02	09:31:49	0	+44	7°
9	Tmp	19	0.800	09:32:46	09:33:41	0	+52	8°
10	Tmp	20	2.860	09:35:41	09:35:45	0	+1	8°
11	Tmp	22	3.710	09:44:33	09:44:37	0	+1	7°
12	Tmp	25	6.120	09:49:18	09:49:25	0	+4	7°
13	Tmp	27	0.310	09:52:47	09:52:51	0	+1	7°
14	Tmp	30	1.140	10:00:11	10:01:05	0	+51	8°
15	Tmp	33	2.630	10:03:53	10:05:21	0	+85	13°
16	Tmp	35	3.980	10:07:01	10:08:38	0	+94	14°
17	Tmp	36	0.290	10:08:31	10:09:51	0	+77	15°
18	Tmp	36	0.610	10:09:23	10:10:29	0	+63	15°
19	Tmp	36	1.230	10:11:05	10:12:01	0	+53	15°
20	Tmp	39	5.070	10:25:06	10:25:57	0	+48	15°
21	Tmp	40	6.120	10:28:36	10:29:28	0	+49	14°
22	Tmp	41	0.430	10:30:35	10:31:17	0	+39	13°
23	Tmp	41	1.450	10:32:17	10:32:50	0	+30	13°
24	Tmp	43	8.580	10:41:51	10:42:01	0	+7	13°
26	Tmp	46	4.030	10:52:53	10:52:53	0	+0	13°
27	Tmp	47	5.670	10:58:17	10:59:24	0	+64	13°
28	Tmp	49	0.350	11:02:15	11:02:16	0	+0	13°
29	Tmp	50	0.990	11:04:00	11:04:12	0	+9	11°
33	Tmp	52	2.200	11:07:02	11:07:57	0	+52	9°
34	Tmp	53	3.500	11:10:35	11:10:33	0	-0	8°
35	Tmp	54	6.090	11:14:49	11:14:53	0	+1	8°

PC	Tp	Trc	KmPC	Ideal	Passagem	Pen	Pontos	Col					
Num	177	A	8°	PG	13	B	13°	PG	8	Tot PG	21	Col.	12°

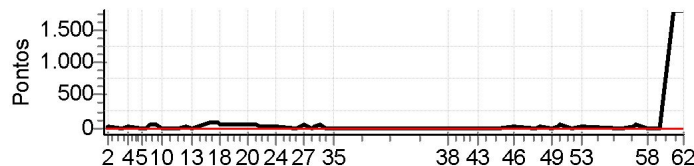

Moto Clube / Princesa Off Road / Zaitec	
.	

Etapa A	Num	177	Pen	0	PCZ	5	Total PP	900	PG	13
37	Canc	61	0.050	--:--:--	--:--:--	0	+0	13°		
38	Canc	63	1.670	--:--:--	--:--:--	0	+0	13°		
39	Canc	64	2.670	--:--:--	--:--:--	0	+0	13°		
40	Canc	67	0.280	--:--:--	--:--:--	0	+0	13°		
41	Canc	68	1.040	--:--:--	--:--:--	0	+0	13°		
42	Canc	69	2.160	--:--:--	--:--:--	0	+0	13°		
43	Canc	70	3.240	--:--:--	--:--:--	0	+0	13°		
44	Canc	71	0.380	--:--:--	--:--:--	0	+0	13°		
45	Canc	71	2.080	--:--:--	--:--:--	0	+0	13°		
46	Tmp	74	4.130	12:59:35	12:59:55	0	+17	8°		
47	Tmp	78	1.240	13:12:03	13:12:04	0	+0	7°		
48	Tmp	79	1.980	13:14:31	13:14:40	0	+6	3°		
49	Tmp	80	4.660	13:21:01	13:21:01	0	+0	2°		
50	Tmp	82	0.720	13:24:53	13:25:22	0	+26	1°		
51	Tmp	84	1.300	13:26:37	13:27:30	0	+50	1°		
52	Tmp	87	3.410	13:32:41	13:32:45	0	+1	1°		
53	Tmp	89	5.380	13:39:03	13:39:20	0	+14	1°		
54	Tmp	95	2.740	14:02:26	14:02:26	0	+0	1°		
55	Tmp	97	6.550	14:08:52	14:09:26	0	+31	1°		
56	Tmp	100	0.590	14:10:34	14:11:26	0	+49	2°		
57	Tmp	101	2.210	14:13:22	14:13:35	0	+10	3°		
58	Tmp	103	3.780	14:17:14	14:17:19	0	+2	3°		
59	Tmp	106	0.710	14:24:06	14:24:09	0	+0	3°		
60	Tmp	108	3.720	14:32:31	16:47:47	0	+1800	13°		
61	Tmp	110	5.100	14:36:19	16:53:56	0	+1800	13°		
62	Tmp	110	5.860	14:37:50	16:56:20	0	+1800	13°		

Etapa B	Num	177	Pen	0	PCZ	4	Total PP	5606	PG	8
---------	-----	-----	-----	---	-----	---	----------	------	----	---

N u m	199	Equipe	199 / Jose Marcos Ribeiro Costa / Pitinho					
		Patrocinador	Realeza Motos Concessionária Honda					
		Cat / NL / Largada	Junior / 49 / 09:00:00			Cidade	Itapetinga	

PC	Tp	Trc	KmPC	Ideal	Passagem	Pen	Pontos	Col
1	Tmp	3	1.640	09:08:08	09:08:11	0	+0	1°
2	Tmp	5	3.130	09:10:27	09:10:31	0	+1	1°
3	Tmp	9	6.210	09:18:24	09:18:22	0	-0	1°
4	Tmp	11	0.390	09:22:13	09:22:18	0	+2	1°
5	Tmp	15	5.800	09:30:25	09:30:30	0	+2	1°
6	Tmp	15	6.630	09:32:20	09:32:36	0	+13	1°
7	Tmp	15	7.460	09:34:15	09:34:41	0	+23	2°
8	Tmp	16	0.080	09:37:02	09:37:51	0	+46	3°
9	Tmp	19	0.800	09:38:46	09:39:33	0	+44	4°
10	Tmp	20	2.860	09:41:41	09:41:58	0	+14	6°
11	Tmp	22	3.710	09:50:33	09:50:38	0	+2	5°
12	Tmp	25	6.120	09:55:18	09:55:22	0	+1	2°
13	Tmp	27	0.310	09:58:47	09:58:52	0	+2	4°
14	Tmp	30	1.140	10:06:11	10:06:07	0	-3	4°
15	Tmp	33	2.630	10:09:53	10:09:59	0	+3	4°
16	Tmp	35	3.980	10:13:01	10:13:15	0	+11	4°
17	Tmp	36	0.290	10:14:31	10:14:37	0	+3	3°
18	Tmp	36	0.610	10:15:23	10:15:29	0	+3	4°
19	Tmp	36	1.230	10:17:05	10:17:17	0	+9	4°
20	Tmp	39	5.070	10:31:06	10:37:47	0	+398	14°
21	Tmp	40	6.120	10:34:36	10:41:08	0	+389	16°
22	Tmp	41	0.430	10:36:35	10:32:23	0	-747	17°
23	Tmp	41	1.450	10:38:17	10:45:22	0	+422	17°
24	Tmp	43	8.580	10:47:51	10:52:13	0	+259	17°
26	Tmp	46	4.030	10:58:53	10:58:54	0	+0	17°
27	Tmp	47	5.670	11:04:17	11:04:15	0	-0	17°
28	Tmp	49	0.350	11:08:15	11:08:15	0	+0	17°
29	Tmp	50	0.990	11:10:00	11:28:22	0	+900	17°
33	Tmp	52	2.200	11:13:02	11:30:49	0	+900	17°
34	Tmp	53	3.500	11:16:35	11:33:21	0	+900	17°
35	Tmp	54	6.090	11:20:49	11:36:26	0	+900	17°

PC	Tp	Trc	KmPC	Ideal	Passagem	Pen	Pontos	Col
Num 199	A	17°	PG 4	B	2°	PG 22	Tot PG 26	Col. 6°

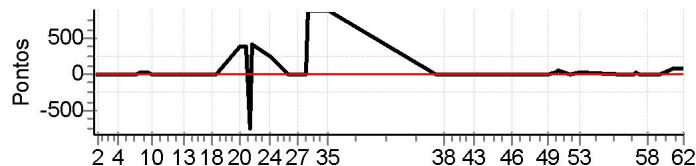

Moto Clube / Princesa Off Road / Zaitec		
.		

Etapa A	Num	199	Pen	0	PCZ	5	Total PP	5997	PG	4
37	Canc	61	0.050	--:--	--:--	0	+0	2°		
38	Canc	63	1.670	--:--	--:--	0	+0	2°		
39	Canc	64	2.670	--:--	--:--	0	+0	2°		
40	Canc	67	0.280	--:--	--:--	0	+0	2°		
41	Canc	68	1.040	--:--	--:--	0	+0	2°		
42	Canc	69	2.160	--:--	--:--	0	+0	2°		
43	Canc	70	3.240	--:--	--:--	0	+0	2°		
44	Canc	71	0.380	--:--	--:--	0	+0	2°		
45	Canc	71	2.080	--:--	--:--	0	+0	2°		
46	Tmp	74	4.130	13:05:35	13:05:34	0	-0	1°		
47	Tmp	78	1.240	13:18:03	13:18:08	0	+2	2°		
48	Tmp	79	1.980	13:20:31	13:20:52	0	+18	2°		
49	Tmp	80	4.660	13:27:01	13:27:01	0	+0	1°		
50	Tmp	82	0.720	13:30:53	13:31:30	0	+34	2°		
51	Tmp	84	1.300	13:32:37	13:33:35	0	+55	2°		
52	Tmp	87	3.410	13:38:41	13:38:44	0	+0	2°		
53	Tmp	89	5.380	13:45:03	13:45:45	0	+39	2°		
54	Tmp	95	2.740	14:08:26	14:08:34	0	+5	2°		
55	Tmp	97	6.550	14:14:52	14:14:55	0	+0	2°		
56	Tmp	100	0.590	14:16:34	14:17:05	0	+28	1°		
57	Tmp	101	2.210	14:19:22	14:19:23	0	+0	1°		
58	Tmp	103	3.780	14:23:14	14:23:16	0	+0	1°		
59	Tmp	106	0.710	14:30:06	14:30:07	0	+0	1°		
60	Tmp	108	3.720	14:38:31	14:40:00	0	+86	2°		
61	Tmp	110	5.100	14:42:19	14:43:50	0	+88	2°		
62	Tmp	110	5.860	14:43:50	14:45:19	0	+86	2°		

Etapa B	Num	199	Pen	0	PCZ	7	Total PP	441	PG	22
---------	-----	-----	-----	---	-----	---	----------	-----	----	----

N u m	209	Equipe	209 / Christiano Chagas Goncalves / Meio Quilo					
		Patrocinador	Yamaha Wr-250					
		Cat / NL / Largada	Junior / 44 / 08:57:30			Cidade	Feira de Santana	

PC	Tp	Trc	KmPC	Ideal	Passagem	Pen	Pontos	Col
1	Tmp	3	1.640	09:05:38	09:05:54	0	+13	15°
2	Tmp	5	3.130	09:07:57	09:08:02	0	+2	15°
3	Tmp	9	6.210	09:15:54	09:15:55	0	+0	14°
4	Tmp	11	0.390	09:19:43	09:20:22	0	+36	15°
5	Tmp	15	5.800	09:27:55	09:27:58	0	+0	15°
6	Tmp	15	6.630	09:29:50	09:30:03	0	+10	12°
7	Tmp	15	7.460	09:31:45	09:32:21	0	+33	11°
8	Tmp	16	0.080	09:34:32	09:35:30	0	+55	10°
9	Tmp	19	0.800	09:36:16	09:37:26	0	+67	10°
10	Tmp	20	2.860	09:39:11	09:39:20	0	+6	11°
11	Tmp	22	3.710	09:48:03	09:48:09	0	+3	10°
12	Tmp	25	6.120	09:52:48	09:52:55	0	+4	9°
13	Tmp	27	0.310	09:56:17	09:56:15	0	-0	9°
14	Tmp	30	1.140	10:03:41	10:03:45	0	+1	9°
15	Tmp	33	2.630	10:07:23	10:07:25	0	+0	8°
16	Tmp	35	3.980	10:10:31	10:10:44	0	+10	8°
17	Tmp	36	0.290	10:12:01	10:12:04	0	+0	8°
18	Tmp	36	0.610	10:12:53	10:12:56	0	+0	8°
19	Tmp	36	1.230	10:14:35	10:14:34	0	-0	8°
20	Tmp	39	5.070	10:28:36	10:28:48	0	+9	7°
21	Tmp	40	6.120	10:32:06	10:32:17	0	+8	7°
22	Tmp	41	0.430	10:34:05	10:34:11	0	+3	7°
23	Tmp	41	1.450	10:35:47	10:36:00	0	+10	6°
24	Tmp	43	8.580	10:45:21	10:45:36	0	+12	6°
26	Tmp	46	4.030	10:56:23	10:56:24	0	+0	6°
27	Tmp	47	5.670	11:01:47	11:02:14	0	+24	6°
28	Tmp	49	0.350	11:05:45	11:07:57	0	+129	6°
29	Tmp	50	0.990	11:07:30	11:10:35	0	+182	9°
33	Tmp	52	2.200	11:10:32	11:14:18	0	+223	8°
34	Tmp	53	3.500	11:14:05	11:16:59	0	+171	9°
35	Tmp	54	6.090	11:18:19	11:20:30	0	+128	9°

PC	Tp	Trc	KmPC	Ideal	Passagem	Pen	Pontos	Col					
Num	209	A	9°	PG	12	B	11°	PG	10	Tot PG	22	Col.	11°

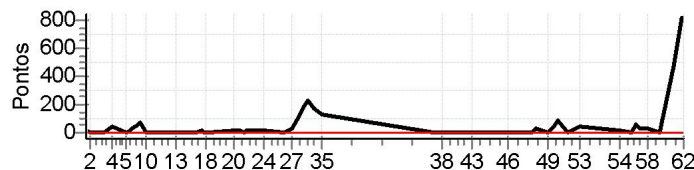

Moto Clube / Princesa Off Road / Zaitec	
.	

Etapa A	Num	209	Pen	0	PCZ	8	Total PP	1139	PG	12
37	Canc	61	0.050	--:--:--	--:--:--	0	+0	6°		
38	Canc	63	1.670	--:--:--	--:--:--	0	+0	6°		
39	Canc	64	2.670	--:--:--	--:--:--	0	+0	6°		
40	Canc	67	0.280	--:--:--	--:--:--	0	+0	6°		
41	Canc	68	1.040	--:--:--	--:--:--	0	+0	6°		
42	Canc	69	2.160	--:--:--	--:--:--	0	+0	6°		
43	Canc	70	3.240	--:--:--	--:--:--	0	+0	6°		
44	Canc	71	0.380	--:--:--	--:--:--	0	+0	6°		
45	Canc	71	2.080	--:--:--	--:--:--	0	+0	6°		
46	Tmp	74	4.130	13:03:05	13:03:11	0	+3	5°		
47	Tmp	78	1.240	13:15:33	13:15:42	0	+6	5°		
48	Tmp	79	1.980	13:18:01	13:18:32	0	+28	6°		
49	Tmp	80	4.660	13:24:31	13:24:32	0	+0	3°		
50	Tmp	82	0.720	13:28:23	13:29:07	0	+41	3°		
51	Tmp	84	1.300	13:30:07	13:31:31	0	+81	5°		
52	Tmp	87	3.410	13:36:11	13:36:18	0	+4	5°		
53	Tmp	89	5.380	13:42:33	13:43:24	0	+48	5°		
54	Tmp	95	2.740	14:05:56	14:06:17	0	+18	6°		
55	Tmp	97	6.550	14:12:22	14:12:29	0	+4	6°		
56	Tmp	100	0.590	14:14:04	14:15:00	0	+53	6°		
57	Tmp	101	2.210	14:16:52	14:17:21	0	+26	7°		
58	Tmp	103	3.780	14:20:44	14:21:11	0	+24	7°		
59	Tmp	106	0.710	14:27:36	14:27:41	0	+2	7°		
60	Tmp	108	3.720	14:36:01	14:43:56	0	+472	9°		
61	Tmp	110	5.100	14:39:49	14:53:32	0	+820	11°		
62	Tmp	110	5.860	14:41:20	14:55:31	0	+848	11°		

Etapa B	Num	209	Pen	0	PCZ	1	Total PP	2478	PG	10
---------	-----	-----	-----	---	-----	---	----------	------	----	----

N u m 216	Equipe	216 / Igor Edric Vilas Boas Pereira / Igora						
	Patrocinador	Pj Locações						
	Cat / NL / Largada	Junior / 45 / 08:58:00	Cidade	Jacobina	Honda Crf-230			

PC	Tp	Trc	KmPC	Ideal	Passagem	Pen	Pontos	Col
1	Tmp	3	1.640	09:06:08	09:06:11	0	+0	2°
2	Tmp	5	3.130	09:08:27	09:08:33	0	+3	3°
3	Tmp	9	6.210	09:16:24	09:16:19	0	-6	10°
4	Tmp	11	0.390	09:20:13	09:20:19	0	+3	2°
5	Tmp	15	5.800	09:28:25	09:28:24	0	-0	2°
6	Tmp	15	6.630	09:30:20	09:30:34	0	+11	3°
7	Tmp	15	7.460	09:32:15	09:32:43	0	+25	3°
8	Tmp	16	0.080	09:35:02	09:35:43	0	+38	2°
9	Tmp	19	0.800	09:36:46	09:37:27	0	+38	3°
10	Tmp	20	2.860	09:39:41	09:39:44	0	+0	2°
11	Tmp	22	3.710	09:48:33	09:48:33	0	+0	2°
12	Tmp	25	6.120	09:53:18	09:53:48	0	+27	5°
13	Tmp	27	0.310	09:56:47	09:56:59	0	+9	6°
14	Tmp	30	1.140	10:04:11	10:04:08	0	-0	6°
15	Tmp	33	2.630	10:07:53	10:07:54	0	+0	5°
16	Tmp	35	3.980	10:11:01	10:11:07	0	+3	2°
17	Tmp	36	0.290	10:12:31	10:12:32	0	+0	2°
18	Tmp	36	0.610	10:13:23	10:13:26	0	+0	2°
19	Tmp	36	1.230	10:15:05	10:15:07	0	+0	2°
20	Tmp	39	5.070	10:29:06	10:29:18	0	+9	2°
21	Tmp	40	6.120	10:32:36	10:32:32	0	-3	1°
22	Tmp	41	0.430	10:34:35	10:35:44	0	+66	6°
23	Tmp	41	1.450	10:36:17	10:37:12	0	+52	7°
24	Tmp	43	8.580	10:45:51	10:45:59	0	+5	7°
26	Tmp	46	4.030	10:56:53	10:56:56	0	+0	7°
27	Tmp	47	5.670	11:02:17	11:03:20	0	+60	7°
28	Tmp	49	0.350	11:06:15	11:08:11	0	+113	10°
29	Tmp	50	0.990	11:08:00	11:09:49	0	+106	8°
33	Tmp	52	2.200	11:11:02	11:12:02	0	+57	7°
34	Tmp	53	3.500	11:14:35	11:14:40	0	+2	7°
35	Tmp	54	6.090	11:18:49	11:18:50	0	+0	7°

PC	Tp	Trc	KmPC	Ideal	Passagem	Pen	Pontos	Col					
Num	216	A	7°	PG	14	B	4°	PG	18	Tot PG	32	Col.	5°

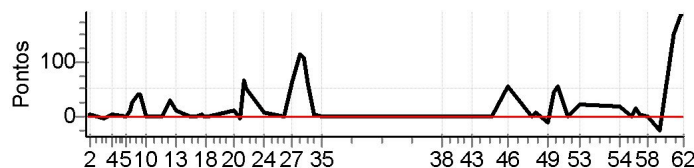

Moto Clube / Princesa Off Road / Zaitec	
.	

Etapa A	Num	216	Pen	0	PCZ	11	Total PP	636	PG	14
37	Canc	61	0.050	--:--:--	--:--:--	0	+0	5°		
38	Canc	63	1.670	--:--:--	--:--:--	0	+0	5°		
39	Canc	64	2.670	--:--:--	--:--:--	0	+0	5°		
40	Canc	67	0.280	--:--:--	--:--:--	0	+0	5°		
41	Canc	68	1.040	--:--:--	--:--:--	0	+0	5°		
42	Canc	69	2.160	--:--:--	--:--:--	0	+0	5°		
43	Canc	70	3.240	--:--:--	--:--:--	0	+0	5°		
44	Canc	71	0.380	--:--:--	--:--:--	0	+0	5°		
45	Canc	71	2.080	--:--:--	--:--:--	0	+0	5°		
46	Tmp	74	4.130	13:03:35	13:04:34	0	+56	12°		
47	Tmp	78	1.240	13:16:03	13:16:02	0	-0	12°		
48	Tmp	79	1.980	13:18:31	13:18:39	0	+5	11°		
49	Tmp	80	4.660	13:25:01	13:24:54	0	-12	7°		
50	Tmp	82	0.720	13:28:53	13:29:41	0	+45	7°		
51	Tmp	84	1.300	13:30:37	13:31:33	0	+53	6°		
52	Tmp	87	3.410	13:36:41	13:36:40	0	-0	6°		
53	Tmp	89	5.380	13:43:03	13:43:28	0	+22	4°		
54	Tmp	95	2.740	14:06:26	14:06:48	0	+19	4°		
55	Tmp	97	6.550	14:12:52	14:12:53	0	+0	4°		
56	Tmp	100	0.590	14:14:34	14:14:51	0	+14	4°		
57	Tmp	101	2.210	14:17:22	14:17:26	0	+1	4°		
58	Tmp	103	3.780	14:21:14	14:21:17	0	+0	4°		
59	Tmp	106	0.710	14:28:06	14:27:54	0	-27	5°		
60	Tmp	108	3.720	14:36:31	14:39:06	0	+152	4°		
61	Tmp	110	5.100	14:40:19	14:43:33	0	+191	4°		
62	Tmp	110	5.860	14:41:50	14:45:01	0	+188	4°		
Etapa B	Num	216	Pen	0	PCZ	4	Total PP	785	PG	18

N u m	230	Equipe	230 / Jose Eduardo R M Sena / Plastico					
		Patrocinador	Prefeitura de Paulo Afonso, Je Embalagens					
		Cat / NL / Largada	Junior / 41 / 08:56:00	Cidade	Paulo Afonso	Honda Crf-250		

PC	Tp	Trc	KmPC	Ideal	Passagem	Pen	Pontos	Col
1	Tmp	3	1.640	09:04:08	09:04:20	0	+9	13°
2	Tmp	5	3.130	09:06:27	09:06:31	0	+1	11°
3	Tmp	9	6.210	09:14:24	09:14:22	0	-0	11°
4	Tmp	11	0.390	09:18:13	09:18:33	0	+17	9°
5	Tmp	15	5.800	09:26:25	09:26:31	0	+3	8°
6	Tmp	15	6.630	09:28:20	09:28:34	0	+11	8°
7	Tmp	15	7.460	09:30:15	09:30:42	0	+24	6°
8	Tmp	16	0.080	09:33:02	09:33:44	0	+39	6°
9	Tmp	19	0.800	09:34:46	09:35:26	0	+37	6°
10	Tmp	20	2.860	09:37:41	09:37:47	0	+3	5°
11	Tmp	22	3.710	09:46:33	09:46:40	0	+4	6°
12	Tmp	25	6.120	09:51:18	09:51:30	0	+9	6°
13	Tmp	27	0.310	09:54:47	09:54:44	0	-0	5°
14	Tmp	30	1.140	10:02:11	10:02:14	0	+0	5°
15	Tmp	33	2.630	10:05:53	10:05:59	0	+3	6°
16	Tmp	35	3.980	10:09:01	10:09:13	0	+9	6°
17	Tmp	36	0.290	10:10:31	10:10:38	0	+4	4°
18	Tmp	36	0.610	10:11:23	10:11:27	0	+1	5°
19	Tmp	36	1.230	10:13:05	10:13:21	0	+13	5°
20	Tmp	39	5.070	10:27:06	10:27:13	0	+4	4°
21	Tmp	40	6.120	10:30:36	10:30:41	0	+2	3°
22	Tmp	41	0.430	10:32:35	10:32:41	0	+3	1°
23	Tmp	41	1.450	10:34:17	10:34:28	0	+8	1°
24	Tmp	43	8.580	10:43:51	10:44:10	0	+16	2°
26	Tmp	46	4.030	10:54:53	10:55:00	0	+4	2°
27	Tmp	47	5.670	11:00:17	11:00:32	0	+12	3°
28	Tmp	49	0.350	11:04:15	11:08:00	0	+222	7°
29	Tmp	50	0.990	11:06:00	11:10:37	0	+274	10°
33	Tmp	52	2.200	11:09:02	11:13:58	0	+293	11°
34	Tmp	53	3.500	11:12:35	11:16:38	0	+240	10°
35	Tmp	54	6.090	11:16:49	11:19:35	0	+163	10°

PC	Tp	Trc	KmPC	Ideal	Passagem	Pen	Pontos	Col					
Num	230	A	10°	PG	11	B	8°	PG	13	Tot PG	24	Col.	9°

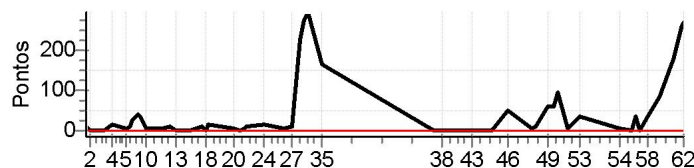

Moto Clube / Princesa Off Road / Zaitec	
.	

Etapa A	Num	230	Pen	0	PCZ	3	Total PP	1428	PG	11
37	Canc	61	0.050	--:--:--	--:--:--	0	+0	9°		
38	Canc	63	1.670	--:--:--	--:--:--	0	+0	9°		
39	Canc	64	2.670	--:--:--	--:--:--	0	+0	9°		
40	Canc	67	0.280	--:--:--	--:--:--	0	+0	9°		
41	Canc	68	1.040	--:--:--	--:--:--	0	+0	9°		
42	Canc	69	2.160	--:--:--	--:--:--	0	+0	9°		
43	Canc	70	3.240	--:--:--	--:--:--	0	+0	9°		
44	Canc	71	0.380	--:--:--	--:--:--	0	+0	9°		
45	Canc	71	2.080	--:--:--	--:--:--	0	+0	9°		
46	Tmp	74	4.130	13:01:35	13:02:26	0	+48	11°		
47	Tmp	78	1.240	13:14:03	13:14:11	0	+5	11°		
48	Tmp	79	1.980	13:16:31	13:16:46	0	+12	12°		
49	Tmp	80	4.660	13:23:01	13:24:06	0	+62	10°		
50	Tmp	82	0.720	13:26:53	13:27:56	0	+60	10°		
51	Tmp	84	1.300	13:28:37	13:30:14	0	+94	9°		
52	Tmp	87	3.410	13:34:41	13:34:47	0	+3	9°		
53	Tmp	89	5.380	13:41:03	13:41:39	0	+33	9°		
54	Tmp	95	2.740	14:04:26	14:04:35	0	+6	9°		
55	Tmp	97	6.550	14:10:52	14:10:57	0	+2	8°		
56	Tmp	100	0.590	14:12:34	14:13:13	0	+36	8°		
57	Tmp	101	2.210	14:15:22	14:15:24	0	+0	8°		
58	Tmp	103	3.780	14:19:14	14:19:51	0	+34	8°		
59	Tmp	106	0.710	14:26:06	14:27:34	0	+85	9°		
60	Tmp	108	3.720	14:34:31	14:37:34	0	+180	7°		
61	Tmp	110	5.100	14:38:19	14:42:41	0	+259	7°		
62	Tmp	110	5.860	14:39:50	14:44:23	0	+270	8°		

Etapa B	Num	230	Pen	0	PCZ	1	Total PP	1189	PG	13
---------	-----	-----	-----	---	-----	---	----------	------	----	----

N u m	250	Equipe	250 / Edvaldo Feitosa Freire Junior / Gado					
		Patrocinador	Prado Imoveis, Loteamento Basevi Rocha Leite Advoc					
		Cat / NL / Largada	Junior / 36 / 08:53:30	Cidade	Prado	Honda Crf-230		

PC	Tp	Trc	KmPC	Ideal	Passagem	Pen	Pontos	Col
1	Tmp	3	1.640	09:01:38	09:01:47	0	+6	12°
2	Tmp	5	3.130	09:03:57	09:04:02	0	+2	10°
3	Tmp	9	6.210	09:11:54	09:11:53	0	-0	9°
4	Tmp	11	0.390	09:15:43	09:16:01	0	+15	7°
5	Tmp	15	5.800	09:23:55	09:24:00	0	+2	6°
6	Tmp	15	6.630	09:25:50	09:26:05	0	+12	5°
7	Tmp	15	7.460	09:27:45	09:28:13	0	+25	5°
8	Tmp	16	0.080	09:30:32	09:31:10	0	+35	5°
9	Tmp	19	0.800	09:32:16	09:32:56	0	+37	5°
10	Tmp	20	2.860	09:35:11	09:35:13	0	+0	4°
11	Tmp	22	3.710	09:44:03	09:44:10	0	+4	3°
12	Tmp	25	6.120	09:48:48	09:49:01	0	+10	3°
13	Tmp	27	0.310	09:52:17	09:52:21	0	+1	2°
14	Tmp	30	1.140	09:59:41	09:59:44	0	+0	2°
15	Tmp	33	2.630	10:03:23	10:03:26	0	+0	2°
16	Tmp	35	3.980	10:06:31	10:06:51	0	+17	3°
17	Tmp	36	0.290	10:08:01	10:08:15	0	+11	6°
18	Tmp	36	0.610	10:08:53	10:09:01	0	+5	6°
19	Tmp	36	1.230	10:10:35	10:10:47	0	+9	6°
20	Tmp	39	5.070	10:24:36	10:24:54	0	+15	5°
21	Tmp	40	6.120	10:28:06	10:28:10	0	+1	5°
22	Tmp	41	0.430	10:30:05	10:30:11	0	+3	4°
23	Tmp	41	1.450	10:31:47	10:31:56	0	+6	3°
24	Tmp	43	8.580	10:41:21	10:41:35	0	+11	3°
26	Tmp	46	4.030	10:52:23	10:52:28	0	+2	3°
27	Tmp	47	5.670	10:57:47	10:57:57	0	+7	2°
28	Tmp	49	0.350	11:01:45	11:01:50	0	+2	2°
29	Tmp	50	0.990	11:03:30	11:03:42	0	+9	2°
33	Tmp	52	2.200	11:06:32	11:06:37	0	+2	1°
34	Tmp	53	3.500	11:10:05	11:10:09	0	+1	1°
35	Tmp	54	6.090	11:14:19	11:14:22	0	+0	1°

PC	Tp	Trc	KmPC	Ideal	Passagem	Pen	Pontos	Col					
Num	250	A	1°	PG	25	B	5°	PG	16	Tot PG	41	Col.	2°

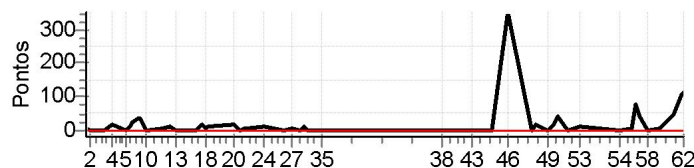

Moto Clube / Princesa Off Road / Zaitec	
.	

Etapa A	Num	250	Pen	0	PCZ	5	Total PP	250	PG	25
37	Canc	61	0.050	--:--:--	--:--:--	0	+0	14°		
38	Canc	63	1.670	--:--:--	--:--:--	0	+0	14°		
39	Canc	64	2.670	--:--:--	--:--:--	0	+0	14°		
40	Canc	67	0.280	--:--:--	--:--:--	0	+0	14°		
41	Canc	68	1.040	--:--:--	--:--:--	0	+0	14°		
42	Canc	69	2.160	--:--:--	--:--:--	0	+0	14°		
43	Canc	70	3.240	--:--:--	--:--:--	0	+0	14°		
44	Canc	71	0.380	--:--:--	--:--:--	0	+0	14°		
45	Canc	71	2.080	--:--:--	--:--:--	0	+0	14°		
46	Tmp	74	4.130	12:59:05	13:04:59	0	+351	14°		
47	Tmp	78	1.240	13:11:33	13:11:35	0	+0	14°		
48	Tmp	79	1.980	13:14:01	13:14:19	0	+15	14°		
49	Tmp	80	4.660	13:20:31	13:20:32	0	+0	14°		
50	Tmp	82	0.720	13:24:23	13:24:45	0	+19	14°		
51	Tmp	84	1.300	13:26:07	13:26:49	0	+39	13°		
52	Tmp	87	3.410	13:32:11	13:32:15	0	+1	12°		
53	Tmp	89	5.380	13:38:33	13:38:50	0	+14	12°		
54	Tmp	95	2.740	14:01:56	14:01:58	0	+0	12°		
55	Tmp	97	6.550	14:08:22	14:08:28	0	+3	12°		
56	Tmp	100	0.590	14:10:04	14:11:24	0	+77	13°		
57	Tmp	101	2.210	14:12:52	14:13:37	0	+42	12°		
58	Tmp	103	3.780	14:16:44	14:16:48	0	+1	11°		
59	Tmp	106	0.710	14:23:36	14:23:43	0	+4	11°		
60	Tmp	108	3.720	14:32:01	14:32:54	0	+50	6°		
61	Tmp	110	5.100	14:35:49	14:37:42	0	+110	5°		
62	Tmp	110	5.860	14:37:20	14:39:18	0	+115	5°		

Etapa B	Num	250	Pen	0	PCZ	3	Total PP	841	PG	16
---------	-----	-----	-----	---	-----	---	----------	-----	----	----

N u m	318	Equipe	318 / Rafael Peixoto Sol / Pantera						
		Patrocinador							
		Cat / NL / Largada	Junior / 46 / 08:58:30	Cidade	Eunapolis	Honda Crf-250			

PC	TP	TRC	KmPC	Ideal	Passagem	Pen	Pontos	Col
1	Tmp	3	1.640	09:06:38	09:06:44	0	+3	8°
2	Tmp	5	3.130	09:08:57	09:09:04	0	+4	8°
3	Tmp	9	6.210	09:16:54	09:16:52	0	-0	7°
4	Tmp	11	0.390	09:20:43	09:21:04	0	+18	8°
5	Tmp	15	5.800	09:28:55	09:28:59	0	+1	7°
6	Tmp	15	6.630	09:30:50	09:31:16	0	+23	10°
7	Tmp	15	7.460	09:32:45	09:34:17	0	+89	17°
8	Tmp	16	0.080	09:35:32	09:37:32	0	+117	17°
9	Tmp	19	0.800	09:37:16	09:40:41	0	+202	17°
10	Tmp	20	2.860	09:40:11	09:48:20	0	+486	17°
11	Tmp	22	3.710	09:49:03	09:49:31	0	+25	17°
12	Tmp	25	6.120	09:53:48	09:54:01	0	+10	17°
13	Tmp	27	0.310	09:57:17	09:57:30	0	+10	17°
14	Tmp	30	1.140	10:04:41	10:04:44	0	+0	17°
15	Tmp	33	2.630	10:08:23	10:08:33	0	+7	17°
16	Tmp	35	3.980	10:11:31	10:12:01	0	+27	17°
17	Tmp	36	0.290	10:13:01	10:13:41	0	+37	17°
18	Tmp	36	0.610	10:13:53	10:14:23	0	+27	17°
19	Tmp	36	1.230	10:15:35	10:15:59	0	+21	17°
20	Tmp	39	5.070	10:29:36	10:30:04	0	+25	17°
21	Tmp	40	6.120	10:33:06	10:33:51	0	+42	17°
22	Tmp	41	0.430	10:35:05	10:35:43	0	+35	16°
23	Tmp	41	1.450	10:36:47	10:37:24	0	+34	15°
24	Tmp	43	8.580	10:46:21	10:46:39	0	+15	15°
26	Tmp	46	4.030	10:57:23	10:57:27	0	+1	15°
27	Tmp	47	5.670	11:02:47	11:03:32	0	+42	15°
28	Tmp	49	0.350	11:06:45	11:07:05	0	+17	15°
29	Tmp	50	0.990	11:08:30	11:11:08	0	+155	13°
33	Tmp	52	2.200	11:11:32	11:13:55	0	+140	13°
34	Tmp	53	3.500	11:15:05	11:16:45	0	+97	13°
35	Tmp	54	6.090	11:19:19	11:19:55	0	+33	12°

PC	TP	TRC	KmPC	Ideal	Passagem	Pen	Pontos	Col					
Num	318	A	12°	PG	9	B	NC	PG	0	Tot PG	9	Col.	17°

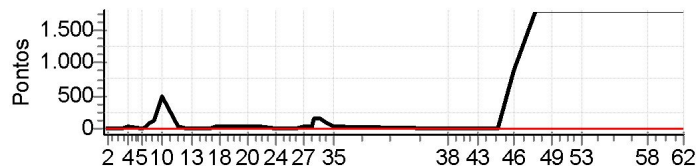

Moto Clube / Princesa Off Road / Zaitec									
.									

Etapa A	Num	318	Pen	0	PCZ	2	Total PP	1743	PG	9
37	Canc	61	0.050	--:--:--	--:--:--	0	+0	17°		
38	Canc	63	1.670	--:--:--	--:--:--	0	+0	17°		
39	Canc	64	2.670	--:--:--	--:--:--	0	+0	17°		
40	Canc	67	0.280	--:--:--	--:--:--	0	+0	17°		
41	Canc	68	1.040	--:--:--	--:--:--	0	+0	17°		
42	Canc	69	2.160	--:--:--	--:--:--	0	+0	17°		
43	Canc	70	3.240	--:--:--	--:--:--	0	+0	17°		
44	Canc	71	0.380	--:--:--	--:--:--	0	+0	17°		
45	Canc	71	2.080	--:--:--	--:--:--	0	+0	17°		
46	Tmp	74	4.130	13:04:05	13:22:51	0	+900	17°		
47	Tmp	78	1.240	13:16:33		0	+1800	17°		
48	Tmp	79	1.980	13:19:01		0	+1800	17°		
49	Tmp	80	4.660	13:25:31		0	+1800	17°		
50	Tmp	82	0.720	13:29:23		0	+1800	17°		
51	Tmp	84	1.300	13:31:07		0	+1800	17°		
52	Tmp	87	3.410	13:37:11		0	+1800	17°		
53	Tmp	89	5.380	13:43:33		0	+1800	17°		
54	Tmp	95	2.740	14:06:56		0	+1800	17°		
55	Tmp	97	6.550	14:13:22		0	+1800	17°		
56	Tmp	100	0.590	14:15:04		0	+1800	17°		
57	Tmp	101	2.210	14:17:52		0	+1800	17°		
58	Tmp	103	3.780	14:21:44		0	+1800	17°		
59	Tmp	106	0.710	14:28:36		0	+1800	17°		
60	Tmp	108	3.720	14:37:01		0	+1800	17°		
61	Tmp	110	5.100	14:40:49		0	+1800	17°		
62	Tmp	110	5.860	14:42:20		0	+1800	17°		

Etapa B	Num	318	Pen	0	PCZ	0	Total PP	29700	PG	0
---------	-----	-----	-----	---	-----	---	----------	-------	----	---