

<b>N u m</b>	<b>23</b>	<b>Equipe</b>	23 / Frederico Pinto Lopes / Rufião						
		<b>Patrocinador</b>	Limqui - Contrast Turismo						
		<b>Cat / NL / Largada</b>	JUNIOR / 58 / 09:13:30	<b>Cidade</b>	Salvador	Dr 400			

PC	Tp	Trc	KmPC	Ideal	Passagem	Pen	Pontos	Col
1	Tmp	3	0.291	09:20:07	09:20:27	0	+17	10°
2	Tmp	5	0.960	09:21:16	09:21:46	0	+27	10°
3	Tmp	6	2.295	09:23:12	09:23:27	0	+12	11°
4	Tmp	6	2.661	09:23:54	09:24:19	0	+22	11°
5	Tmp	6	3.191	09:24:53	09:25:29	0	+33	13°
6	Tmp	7	3.833	09:26:05	09:26:59	0	+51	16°
7	Tmp	9	5.853	09:29:13	09:30:19	0	+63	16°
8	Tmp	13	7.034	09:31:48	09:33:07	0	+76	15°
9	Tmp	14	8.559	09:34:27	09:35:37	0	+67	15°
10	Tmp	15	0.000	09:35:22	09:36:45	0	+80	15°
11	Tmp	16	0.754	09:36:35	09:37:58	0	+80	15°
12	Tmp	20	1.403	09:37:55	09:39:51	0	+113	14°
13	Tmp	22	2.642	09:39:57	09:41:51	0	+111	11°
14	Tmp	23	3.957	09:42:24	09:44:32	0	+125	9°
15	Tmp	25	2.575	09:49:00	09:49:03	0	+0	9°
16	Tmp	27	4.284	09:51:24	09:51:26	0	+0	9°
17	Tmp	28	5.929	09:53:56	09:53:59	0	+0	9°
18	Tmp	30	0.000	09:55:06	09:55:10	0	+1	9°
19	Tmp	30	0.512	09:56:04	09:56:14	0	+7	9°
20	Tmp	30	0.921	09:56:50	09:57:06	0	+13	9°
21	Tmp	31	1.345	09:57:36	09:57:59	0	+20	9°
22	Tmp	31	1.849	09:58:29	09:58:51	0	+19	9°
24	Tmp	33	3.215	10:01:00	10:01:36	0	+33	9°
25	Tmp	34	3.810	10:01:53	10:02:30	0	+34	9°
26	Pass	35	5.100	10:03:50	10:04:17	0	+0	9°
27	Tmp	38	10.488	10:15:31	10:15:33	0	+0	9°
28	Tmp	39	0.000	10:19:07	10:19:10	0	+0	9°
29	Tmp	41	0.586	10:20:07		0	+1800	15°
30	Tmp	41	1.240	10:21:21	10:26:59	0	+335	15°
31	Tmp	42	2.761	10:23:25	10:28:35	0	+307	15°
32	Tmp	42	4.738	10:26:07	10:30:31	0	+261	17°
33	Tmp	44	0.030	10:28:32	10:32:45	0	+250	17°
34	Tmp	44	1.885	10:31:04	10:34:25	0	+198	17°
35	Tmp	45	5.304	10:35:44	10:37:42	0	+115	17°
36	Tmp	46	6.039	10:36:52	10:38:50	0	+115	17°
37	Tmp	46	11.221	10:43:56	10:43:57	0	+0	17°
38	Tmp	46	13.429	10:46:56	10:46:55	0	-0	17°

PC	Tp	Trc	KmPC	Ideal	Passagem	Pen	Pontos	Col
60	Tmp	65	4.192	12:02:46	12:04:06	0	+77	18°
61	Tmp	68	1.366	12:23:21	12:23:24	0	+0	17°
63	Tmp	73	3.644	12:27:05	12:27:07	0	+0	17°
64	Tmp	74	4.571	12:28:33	12:28:39	0	+3	17°
65	Tmp	75	4.835	12:28:55	12:29:03	0	+5	17°
66	Tmp	77	5.562	12:30:11	12:30:17	0	+3	17°
67	Tmp	77	5.979	12:31:14	12:34:23	0	+186	17°
68	Tmp	78	6.351	12:32:10	12:35:14	0	+181	17°
69	Tmp	79	0.000	12:33:26	12:36:57	0	+208	17°
70	Tmp	79	3.003	12:37:31	12:40:10	0	+156	17°
71	Tmp	80	8.618	12:44:36	12:44:34	0	-0	17°
72	Tmp	82	0.000	12:46:12	12:46:11	0	-0	17°
92	Tmp	87	1.126	13:19:57	13:20:48	0	+48	17°
93	Tmp	89	2.275	13:22:00	13:23:06	0	+63	17°
94	Tmp	91	3.530	13:24:00	13:25:08	0	+65	17°
95	Tmp	92	3.853	13:24:35	13:25:47	0	+69	17°
96	Tmp	93	5.795	13:27:24	13:28:03	0	+36	17°
97	Tmp	95	7.426	13:29:53	13:30:09	0	+13	17°
98	Tmp	97	0.006	13:33:36	13:33:44	0	+5	17°
99	Tmp	99	2.335	13:36:56	13:37:02	0	+3	17°
100	Tmp	100	4.083	13:39:34	13:40:03	0	+26	17°
101	Tmp	102	4.413	13:40:09	13:40:44	0	+32	17°
102	Tmp	105	6.107	13:43:28	13:43:49	0	+18	17°
103	Tmp	109	0.000	13:47:20	13:47:37	0	+14	17°
104	Tmp	110	4.638	13:53:53	13:53:55	0	+0	17°

<b>Etapa B</b>	<b>Num</b> 23	<b>Pen</b> 0	<b>PCZ</b> 12	<b>Total PP</b> 1651	<b>PG</b> 4
----------------	---------------	--------------	---------------	----------------------	-------------

<b>Num</b> 23	<b>A</b> 17°	<b>PG</b> 4	<b>B</b> 17°	<b>PG</b> 4	<b>Tot PG</b> 8	<b>Col.</b> 18°
---------------	--------------	-------------	--------------	-------------	-----------------	-----------------

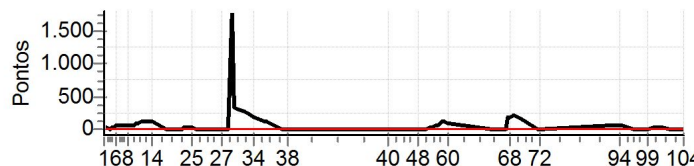

**Moto Clube - Sua concessionária autorizada Honda**

Etapa A	Num	23	Pen	0	PCZ	7	Total PP	4385	PG	4
39	Tmp	50	4.857	11:30:00	11:30:01	0	+0	2°		
40	Tmp	51	7.863	11:34:13	11:34:15	0	+0	1°		
41	Tmp	53	8.927	11:35:49	11:35:54	0	+2	6°		
42	Tmp	53	9.604	11:36:45	11:36:49	0	+1	8°		
43	Tmp	53	11.438	11:39:15	11:39:16	0	+0	6°		
44	Tmp	54	0.023	11:40:06	11:40:09	0	+0	6°		
45	Tmp	54	1.849	11:42:29	11:42:31	0	+0	6°		
46	Tmp	55	3.997	11:45:17	11:45:18	0	+0	6°		
47	Tmp	56	5.376	11:47:14	11:47:18	0	+1	6°		
48	Tmp	57	5.953	11:48:07	11:48:09	0	+0	6°		
49	Tmp	58	7.283	11:49:57	11:50:01	0	+1	7°		
50	Tmp	58	7.458	11:50:15	11:50:19	0	+1	8°		
51	Tmp	59	7.681	11:50:39	11:50:51	0	+9	9°		
52	Tmp	59	8.166	11:51:33	11:51:42	0	+6	11°		
53	Tmp	59	8.693	11:52:33	11:52:40	0	+4	11°		
54	Tmp	60	9.617	11:54:02	11:54:41	0	+36	12°		
55	Tmp	62	0.368	11:54:50	11:55:36	0	+43	16°		
56	Tmp	63	1.001	11:56:25	11:57:15	0	+47	16°		
57	Tmp	64	1.434	11:57:52	11:59:09	0	+74	17°		
58	Tmp	64	2.185	11:59:25	12:01:16	0	+108	18°		
59	Tmp	65	2.790	12:00:26	12:02:16	0	+107	18°		

<b>N</b> <b>u</b> <b>m</b>	<b>28</b>	<b>Equipe</b>	28 / Rodrigo Silva de Sousa / Filhinho da Mamãe						
		<b>Patrocinador</b>	Posto Gasauto,omega, Princesa Off Road						
		<b>Cat / NL / Largada</b>	JUNIOR / 47 / 09:08:00	<b>Cidade</b>	Feira de Santana	<b>Crf 250x</b>			

PC	Tp	Trc	KmPC	Ideal	Passagem	Pen	Pontos	Col
1	Tmp	3	0.291	09:14:37	09:14:52	100	+112	17°
2	Tmp	5	0.960	09:15:46	09:16:04	0	+15	17°
3	Tmp	6	2.295	09:17:42	09:17:42	0	+0	17°
4	Tmp	6	2.661	09:18:24	09:18:40	0	+13	17°
5	Tmp	6	3.191	09:19:23	09:19:42	0	+16	17°
6	Tmp	7	3.833	09:20:35	09:21:00	0	+22	17°
7	Tmp	9	5.853	09:23:43	09:23:52	0	+6	14°
8	Tmp	13	7.034	09:26:18	09:26:25	0	+4	13°
9	Tmp	14	8.559	09:28:57	09:29:23	0	+23	12°
10	Tmp	15	0.000	09:29:52	09:30:21	0	+26	12°
11	Tmp	16	0.754	09:31:05	09:31:27	0	+19	11°
12	Tmp	20	1.403	09:32:25	09:34:49	0	+141	9°
13	Tmp	22	2.642	09:34:27	09:36:31	0	+121	8°
14	Tmp	23	3.957	09:36:54	09:38:55	0	+118	6°
15	Tmp	25	2.575	09:43:30	09:43:30	0	+0	5°
16	Tmp	27	4.284	09:45:54	09:46:03	0	+6	6°
17	Tmp	28	5.929	09:48:26	09:48:22	0	-3	6°
18	Tmp	30	0.000	09:49:36	09:49:41	0	+2	6°
19	Tmp	30	0.512	09:50:34	09:50:37	0	+0	6°
20	Tmp	30	0.921	09:51:20	09:51:32	0	+9	6°
21	Tmp	31	1.345	09:52:06	09:52:13	0	+4	6°
22	Tmp	31	1.849	09:52:59	09:53:05	0	+3	6°
24	Tmp	33	3.215	09:55:30	09:55:58	0	+25	6°
25	Tmp	34	3.810	09:56:23	09:56:51	0	+25	7°
26	Pass	35	5.100	09:58:20	09:58:45	0	+0	7°
27	Tmp	38	10.488	10:10:01	10:10:07	0	+3	7°
28	Tmp	39	0.000	10:13:37	10:13:38	0	+0	7°
29	Tmp	41	0.586	10:14:37	10:14:49	0	+9	8°
30	Tmp	41	1.240	10:15:51	10:15:58	0	+4	8°
31	Tmp	42	2.761	10:17:55	10:17:59	0	+1	6°
32	Tmp	42	4.738	10:20:37	10:20:45	0	+5	6°
33	Tmp	44	0.030	10:23:02	10:23:25	0	+20	6°
34	Tmp	44	1.885	10:25:34	10:25:36	0	+0	6°
35	Tmp	45	5.304	10:30:14	10:30:15	0	+0	6°
36	Tmp	46	6.039	10:31:22	10:31:23	0	+0	6°
37	Tmp	46	11.221	10:38:26	10:38:20	0	-9	6°
38	Tmp	46	13.429	10:41:26	10:41:27	0	+0	6°

PC	Tp	Trc	KmPC	Ideal	Passagem	Pen	Pontos	Col
60	Tmp	65	4.192	11:57:16	11:57:26	0	+7	14°
61	Tmp	68	1.366	12:17:51	12:17:54	0	+0	14°
63	Tmp	73	3.644	12:21:35	12:21:36	0	+0	14°
64	Tmp	74	4.571	12:23:03	12:23:08	0	+2	14°
65	Tmp	75	4.835	12:23:25	12:23:31	0	+3	14°
66	Tmp	77	5.562	12:24:41	12:24:47	0	+3	14°
67	Tmp	77	5.979	12:25:44	12:25:46	0	+0	14°
68	Tmp	78	6.351	12:26:40	12:26:37	0	-0	14°
69	Tmp	79	0.000	12:27:56	12:27:54	0	-0	14°
70	Tmp	79	3.003	12:32:01	12:32:04	0	+0	14°
71	Tmp	80	8.618	12:39:06	12:39:07	0	+0	14°
72	Tmp	82	0.000	12:40:42	12:40:41	0	-0	14°
92	Tmp	87	1.126	13:14:27	13:14:40	0	+10	14°
93	Tmp	89	2.275	13:16:30	13:16:45	0	+12	13°
94	Tmp	91	3.530	13:18:30	13:18:36	0	+3	13°
95	Tmp	92	3.853	13:19:05	13:19:15	0	+7	13°
96	Tmp	93	5.795	13:21:54	13:21:52	0	-0	13°
97	Tmp	95	7.426	13:24:23	13:24:27	0	+1	13°
98	Tmp	97	0.006	13:28:06	13:28:09	0	+0	12°
99	Tmp	99	2.335	13:31:26	13:31:25	0	-0	12°
100	Tmp	100	4.083	13:34:04	13:34:06	0	+0	12°
101	Tmp	102	4.413	13:34:39	13:34:46	0	+4	12°
102	Tmp	105	6.107	13:37:58	13:37:57	0	-0	12°
103	Tmp	109	0.000	13:41:50	13:41:54	0	+1	12°
104	Tmp	110	4.638	13:48:23	13:48:24	0	+0	12°

<b>Etapa B</b>	<b>Num</b> 28	<b>Pen</b> 0	<b>PCZ</b> 19	<b>Total PP</b> 321	<b>PG</b> 9
----------------	---------------	--------------	---------------	---------------------	-------------

<b>Num</b> 28	<b>A</b> 6°	<b>PG</b> 15	<b>B</b> 12°	<b>PG</b> 9	<b>Tot PG</b> 24	<b>Col.</b> 8°
---------------	-------------	--------------	--------------	-------------	------------------	----------------

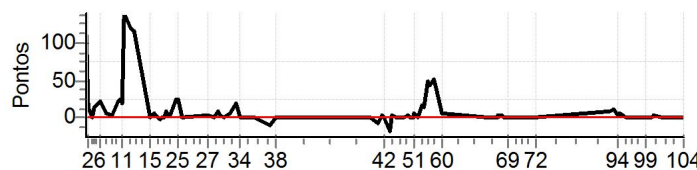

**Moto Clube - Sua concessionária autorizada Honda**

Etapa A	Num	28	Pen	100	PCZ	8	Total PP	764	PG	15
39	Tmp	50	4.857	11:24:30	11:24:27	0	-0	12°		
40	Tmp	51	7.863	11:28:43	11:28:38	0	-6	18°		
41	Tmp	53	8.927	11:30:19	11:30:25	0	+3	13°		
42	Tmp	53	9.604	11:31:15	11:31:17	0	+0	11°		
43	Tmp	53	11.438	11:33:45	11:33:36	0	-18	15°		
44	Tmp	54	0.023	11:34:36	11:34:42	0	+3	13°		
45	Tmp	54	1.849	11:36:59	11:37:04	0	+2	13°		
46	Tmp	55	3.997	11:39:47	11:39:47	0	+0	13°		
47	Tmp	56	5.376	11:41:44	11:41:50	0	+3	13°		
48	Tmp	57	5.953	11:42:37	11:42:38	0	+0	13°		
49	Tmp	58	7.283	11:44:27	11:44:31	0	+1	13°		
50	Tmp	58	7.458	11:44:45	11:44:51	0	+3	14°		
51	Tmp	59	7.681	11:45:09	11:45:19	0	+7	13°		
52	Tmp	59	8.166	11:46:03	11:46:10	0	+4	13°		
53	Tmp	59	8.693	11:47:03	11:47:02	0	-0	13°		
54	Tmp	60	9.617	11:48:32	11:48:52	0	+17	14°		
55	Tmp	62	0.368	11:49:20	11:49:36	0	+13	13°		
56	Tmp	63	1.001	11:50:55	11:51:47	0	+49	14°		
57	Tmp	64	1.434	11:52:22	11:53:10	0	+45	15°		
58	Tmp	64	2.185	11:53:55	11:54:51	0	+53	15°		
59	Tmp	65	2.790	11:54:56	11:55:40	0	+41	14°		

<b>N u m</b>	<b>41</b>	<b>Equipe</b>	41 / Adriano Palmeira / Burracha						
		<b>Patrocinador</b>							
		<b>Cat / NL / Largada</b>	JUNIOR / 59 / 09:14:00	<b>Cidade</b>					Ec 250f

PC	Tp	Trc	KmPC	Ideal	Passagem	Pen	Pontos	Col
1	Tmp	3	0.291	09:20:37	09:20:58	0	+18	11°
2	Tmp	5	0.960	09:21:46	09:22:17	0	+28	11°
3	Tmp	6	2.295	09:23:42	09:23:51	0	+6	10°
4	Tmp	6	2.661	09:24:24	09:24:40	0	+13	10°
5	Tmp	6	3.191	09:25:23	09:25:54	0	+28	10°
6	Tmp	7	3.833	09:26:35	09:27:25	0	+47	12°
7	Tmp	9	5.853	09:29:43	09:30:56	0	+70	15°
8	Tmp	13	7.034	09:32:18	09:33:35	0	+74	14°
9	Tmp	14	8.559	09:34:57	09:35:54	0	+54	14°
10	Tmp	15	0.000	09:35:52	09:36:52	0	+57	14°
11	Tmp	16	0.754	09:37:05	09:37:59	0	+51	13°
12	Tmp	20	1.403	09:38:25	09:40:40	0	+132	13°
13	Tmp	22	2.642	09:40:27	09:44:37	0	+247	12°
14	Tmp	23	3.957	09:42:54	09:47:22	0	+265	12°
15	Tmp	25	2.575	09:49:30	09:51:15	0	+102	12°
16	Tmp	27	4.284	09:51:54	09:53:41	0	+104	12°
17	Tmp	28	5.929	09:54:26	09:56:02	0	+93	13°
18	Tmp	30	0.000	09:55:36	09:57:11	0	+92	14°
19	Tmp	30	0.512	09:56:34	09:58:10	0	+93	14°
20	Tmp	30	0.921	09:57:20	09:59:01	0	+98	14°
21	Tmp	31	1.345	09:58:06	09:59:46	0	+97	14°
22	Tmp	31	1.849	09:58:59	10:00:42	0	+100	14°
24	Tmp	33	3.215	10:01:30	10:03:14	0	+101	14°
25	Tmp	34	3.810	10:02:23	10:04:07	0	+101	14°
26	Pass	35	5.100	10:04:20	10:05:51	0	+0	14°
27	Tmp	38	10.488	10:16:01	10:16:06	0	+2	14°
28	Tmp	39	0.000	10:19:37	10:19:46	0	+6	14°
29	Tmp	41	0.586	10:20:37	10:20:44	0	+4	13°
30	Tmp	41	1.240	10:21:51	10:21:55	0	+1	13°
31	Tmp	42	2.761	10:23:55	10:23:55	0	+0	13°
32	Tmp	42	4.738	10:26:37	10:26:41	0	+1	13°
33	Tmp	44	0.030	10:29:02	10:29:08	0	+3	13°
34	Tmp	44	1.885	10:31:34	10:31:37	0	+0	13°
35	Tmp	45	5.304	10:36:14	10:36:17	0	+0	13°
36	Tmp	46	6.039	10:37:22	10:37:25	0	+0	13°
37	Tmp	46	11.221	10:44:26	10:44:29	0	+0	13°
38	Tmp	46	13.429	10:47:26	10:47:28	0	+0	13°

PC	Tp	Trc	KmPC	Ideal	Passagem	Pen	Pontos	Col
60	Tmp	65	4.192	12:03:16	12:03:21	0	+2	7°
61	Tmp	68	1.366	12:23:51	12:23:52	0	+0	7°
63	Tmp	73	3.644	12:27:35	12:27:37	0	+0	7°
64	Tmp	74	4.571	12:29:03	12:29:08	0	+2	7°
65	Tmp	75	4.835	12:29:25	12:29:29	0	+1	7°
66	Tmp	77	5.562	12:30:41	12:30:40	0	-0	7°
67	Tmp	77	5.979	12:31:44	12:32:12	0	+25	8°
68	Tmp	78	6.351	12:32:40	12:32:45	0	+2	8°
69	Tmp	79	0.000	12:33:56	12:33:55	0	-0	8°
70	Tmp	79	3.003	12:38:01	12:38:03	0	+0	8°
71	Tmp	80	8.618	12:45:06	12:45:13	0	+4	8°
72	Tmp	82	0.000	12:46:42	12:46:47	0	+2	8°
92	Tmp	87	1.126	13:20:27	13:20:44	0	+14	8°
93	Tmp	89	2.275	13:22:30	13:23:01	0	+28	9°
94	Tmp	91	3.530	13:24:30	13:24:50	0	+17	10°
95	Tmp	92	3.853	13:25:05	13:25:32	0	+24	9°
96	Tmp	93	5.795	13:27:54	13:27:56	0	+0	9°
97	Tmp	95	7.426	13:30:23	13:30:25	0	+0	9°
98	Tmp	97	0.006	13:34:06	13:34:18	0	+9	9°
99	Tmp	99	2.335	13:37:26	13:37:30	0	+1	9°
100	Tmp	100	4.083	13:40:04	13:40:06	0	+0	9°
101	Tmp	102	4.413	13:40:39	13:40:44	0	+2	9°
102	Tmp	105	6.107	13:43:58	13:43:58	0	+0	8°
103	Tmp	109	0.000	13:47:50	13:47:58	0	+5	8°
104	Tmp	110	4.638	13:54:23	13:54:24	0	+0	8°

<b>Etapa B</b>	<b>Num</b> 41	<b>Pen</b> 0	<b>PCZ</b> 20	<b>Total PP</b> 205	<b>PG</b> 13
----------------	---------------	--------------	---------------	---------------------	--------------

<b>Num</b> 41	<b>A</b> 13°	<b>PG</b> 8	<b>B</b> 8°	<b>PG</b> 13	<b>Tot PG</b> 21	<b>Col.</b> 10°
---------------	--------------	-------------	-------------	--------------	------------------	-----------------

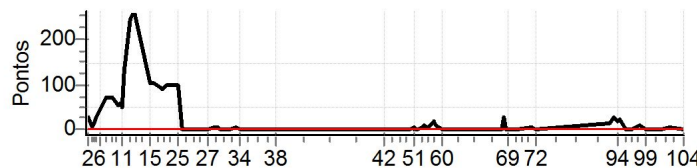

**Moto Clube - Sua concessionária autorizada Honda**

Etapa A	Num	41	Pen	0	PCZ	6	Total PP	2088	PG	8
39	Tmp	50	4.857	11:30:30	11:30:32	0	+0	1°		
40	Tmp	51	7.863	11:34:43	11:34:47	0	+1	14°		
41	Tmp	53	8.927	11:36:19	11:36:22	0	+0	4°		
42	Tmp	53	9.604	11:37:15	11:37:17	0	+0	4°		
43	Tmp	53	11.438	11:39:45	11:39:45	0	+0	3°		
44	Tmp	54	0.023	11:40:36	11:40:40	0	+1	4°		
45	Tmp	54	1.849	11:42:59	11:43:02	0	+0	4°		
46	Tmp	55	3.997	11:45:47	11:45:50	0	+0	4°		
47	Tmp	56	5.376	11:47:44	11:47:47	0	+0	4°		
48	Tmp	57	5.953	11:48:37	11:48:39	0	+0	4°		
49	Tmp	58	7.283	11:50:27	11:50:33	0	+3	6°		
50	Tmp	58	7.458	11:50:45	11:50:49	0	+1	7°		
51	Tmp	59	7.681	11:51:09	11:51:16	0	+4	7°		
52	Tmp	59	8.166	11:52:03	11:52:06	0	+0	7°		
53	Tmp	59	8.693	11:53:03	11:53:04	0	+0	7°		
54	Tmp	60	9.617	11:54:32	11:54:40	0	+5	7°		
55	Tmp	62	0.368	11:55:20	11:55:32	0	+9	9°		
56	Tmp	63	1.001	11:56:55	11:57:03	0	+5	7°		
57	Tmp	64	1.434	11:58:22	11:58:36	0	+11	7°		
58	Tmp	64	2.185	11:59:55	12:00:15	0	+17	7°		
59	Tmp	65	2.790	12:00:56	12:01:09	0	+10	7°		

<b>N u m</b>	<b>76</b>	<b>Equipe</b>	76 / Rui Carlos Merkel Luchese / Rui do Trem						
		<b>Patrocinador</b>	Digistar						
		<b>Cat / NL / Largada</b>	JUNIOR / 56 / 09:12:30	<b>Cidade</b>	Salvador	<b>Wr 450 F</b>			

PC	Tp	Trc	KmPC	Ideal	Passagem	Pen	Pontos	Col
1	Tmp	3	0.291	09:19:07	09:19:28	0	+18	12°
2	Tmp	5	0.960	09:20:16	09:20:53	0	+34	12°
3	Tmp	6	2.295	09:22:12	09:22:29	0	+14	12°
4	Tmp	6	2.661	09:22:54	09:23:17	0	+20	12°
5	Tmp	6	3.191	09:23:53	09:24:21	0	+25	12°
6	Tmp	7	3.833	09:25:05	09:25:45	0	+37	14°
7	Tmp	9	5.853	09:28:13	09:28:41	0	+25	13°
8	Tmp	13	7.034	09:30:48	09:31:04	0	+13	12°
9	Tmp	14	8.559	09:33:27	09:33:35	0	+5	11°
10	Tmp	15	0.000	09:34:22	09:35:04	0	+39	11°
11	Tmp	16	0.754	09:35:35	09:36:22	0	+44	12°
12	Tmp	20	1.403	09:36:55	09:38:33	0	+95	8°
13	Tmp	22	2.642	09:38:57	09:40:22	0	+82	5°
14	Tmp	23	3.957	09:41:24	09:42:56	0	+89	5°
15	Tmp	25	2.575	09:48:00	09:47:58	0	-0	4°
16	Tmp	27	4.284	09:50:24	09:50:25	0	+0	4°
17	Tmp	28	5.929	09:52:56	09:52:56	0	+0	4°
18	Tmp	30	0.000	09:54:06	09:54:11	0	+2	4°
19	Tmp	30	0.512	09:55:04	09:55:07	0	+0	4°
20	Tmp	30	0.921	09:55:50	09:55:57	0	+4	4°
21	Tmp	31	1.345	09:56:36	09:56:41	0	+2	4°
22	Tmp	31	1.849	09:57:29	09:57:37	0	+5	4°
24	Tmp	33	3.215	10:00:00	10:00:11	0	+8	4°
25	Tmp	34	3.810	10:00:53	10:01:02	0	+6	4°
26	Pass	35	5.100	10:02:50	10:02:57	0	+0	4°
27	Tmp	38	10.488	10:14:31	10:14:34	0	+0	4°
28	Tmp	39	0.000	10:18:07	10:18:10	0	+0	4°
29	Tmp	41	0.586	10:19:07	10:19:15	0	+5	4°
30	Tmp	41	1.240	10:20:21	10:20:29	0	+5	4°
31	Tmp	42	2.761	10:22:25	10:26:41	0	+253	8°
32	Tmp	42	4.738	10:25:07	10:28:32	0	+202	8°
33	Tmp	44	0.030	10:27:32	10:30:43	0	+188	10°
34	Tmp	44	1.885	10:30:04	10:32:19	0	+132	10°
35	Tmp	45	5.304	10:34:44	10:35:23	0	+36	10°
36	Tmp	46	6.039	10:35:52	10:36:31	0	+36	10°
37	Tmp	46	11.221	10:42:56	10:42:55	0	-0	10°
38	Tmp	46	13.429	10:45:56	10:45:53	0	-0	10°

PC	Tp	Trc	KmPC	Ideal	Passagem	Pen	Pontos	Col
60	Tmp	65	4.192	12:01:46	12:02:20	0	+31	15°
61	Tmp	68	1.366	12:22:21	12:22:23	0	+0	15°
63	Tmp	73	3.644	12:26:05	12:26:08	0	+0	15°
64	Tmp	74	4.571	12:27:33	12:27:38	0	+2	15°
65	Tmp	75	4.835	12:27:55	12:28:00	0	+2	15°
66	Tmp	77	5.562	12:29:11	12:29:12	0	+0	15°
67	Tmp	77	5.979	12:30:14	12:30:20	0	+3	15°
68	Tmp	78	6.351	12:31:10	12:31:12	0	+0	15°
69	Tmp	79	0.000	12:32:26	12:32:25	0	-0	15°
70	Tmp	79	3.003	12:36:31	12:36:29	0	-0	15°
71	Tmp	80	8.618	12:43:36	12:43:38	0	+0	15°
72	Tmp	82	0.000	12:45:12	12:45:13	0	+0	15°
92	Tmp	87	1.126	13:18:57	13:19:09	0	+9	15°
93	Tmp	89	2.275	13:21:00	13:21:29	0	+26	15°
94	Tmp	91	3.530	13:23:00	13:23:19	0	+16	15°
95	Tmp	92	3.853	13:23:35	13:24:01	0	+23	15°
96	Tmp	93	5.795	13:26:24	13:26:26	0	+0	15°
97	Tmp	95	7.426	13:28:53	13:28:53	0	+0	15°
98	Tmp	97	0.006	13:32:36	13:32:43	0	+4	14°
99	Tmp	99	2.335	13:35:56	13:36:01	0	+2	14°
100	Tmp	100	4.083	13:38:34	13:38:37	0	+0	14°
101	Tmp	102	4.413	13:39:09	13:39:18	0	+6	14°
102	Tmp	105	6.107	13:42:28	13:42:28	0	+0	14°
103	Tmp	109	0.000	13:46:20	13:46:26	0	+3	14°
104	Tmp	110	4.638	13:52:53	13:52:54	0	+0	14°

<b>Etapa B</b>	<b>Num</b> 76	<b>Pen</b> 0	<b>PCZ</b> 18	<b>Total PP</b> 412	<b>PG</b> 7
----------------	---------------	--------------	---------------	---------------------	-------------

<b>Num</b> 76	<b>A</b> 10°	<b>PG</b> 11	<b>B</b> 14°	<b>PG</b> 7	<b>Tot PG</b> 18	<b>Col.</b> 13°
---------------	--------------	--------------	--------------	-------------	------------------	-----------------

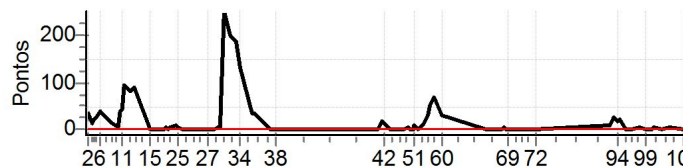

**Moto Clube - Sua concessionária autorizada Honda**

Etapa A	Num	76	Pen	0	PCZ	8	Total PP	1424	PG	11
39	Tmp	50	4.857	11:29:00	11:29:02	0	+0	4°		
40	Tmp	51	7.863	11:33:13	11:33:15	0	+0	3°		
41	Tmp	53	8.927	11:34:49	11:35:09	0	+17	16°		
42	Tmp	53	9.604	11:35:45	11:36:02	0	+14	16°		
43	Tmp	53	11.438	11:38:15	11:38:16	0	+0	16°		
44	Tmp	54	0.023	11:39:06	11:39:10	0	+1	14°		
45	Tmp	54	1.849	11:41:29	11:41:34	0	+2	14°		
46	Tmp	55	3.997	11:44:17	11:44:18	0	+0	14°		
47	Tmp	56	5.376	11:46:14	11:46:20	0	+3	14°		
48	Tmp	57	5.953	11:47:07	11:47:11	0	+1	15°		
49	Tmp	58	7.283	11:48:57	11:49:01	0	+1	15°		
50	Tmp	58	7.458	11:49:15	11:49:19	0	+1	15°		
51	Tmp	59	7.681	11:49:39	11:49:49	0	+7	14°		
52	Tmp	59	8.166	11:50:33	11:50:42	0	+6	14°		
53	Tmp	59	8.693	11:51:33	11:51:36	0	+0	14°		
54	Tmp	60	9.617	11:53:02	11:53:13	0	+8	13°		
55	Tmp	62	0.368	11:53:50	11:54:06	0	+13	12°		
56	Tmp	63	1.001	11:55:25	11:56:00	0	+32	13°		
57	Tmp	64	1.434	11:56:52	11:57:45	0	+50	13°		
58	Tmp	64	2.185	11:58:25	11:59:36	0	+68	14°		
59	Tmp	65	2.790	11:59:26	12:00:30	0	+61	15°		

<b>N u m</b>	<b>77</b>	<b>Equipe</b>	77 / Yuri de Araujo Guimaraes / Pau de Lodo						
		<b>Patrocinador</b>	O Bolso						
		<b>Cat / NL / Largada</b>	JUNIOR / 44 / 09:06:30	<b>Cidade</b>	Feira de Santana	<b>Xcwf-250</b>			

PC	Tp	Trc	KmPC	Ideal	Passagem	Pen	Pontos	Col
1	Tmp	3	0.291	09:13:07	09:13:21	0	+11	9°
2	Tmp	5	0.960	09:14:16	09:14:28	0	+9	7°
3	Tmp	6	2.295	09:16:12	09:16:23	0	+8	8°
4	Tmp	6	2.661	09:16:54	09:17:05	0	+8	8°
5	Tmp	6	3.191	09:17:53	09:18:01	0	+5	8°
6	Tmp	7	3.833	09:19:05	09:19:16	0	+8	5°
7	Tmp	9	5.853	09:22:13	09:22:19	0	+3	4°
8	Tmp	13	7.034	09:24:48	09:24:52	0	+1	4°
9	Tmp	14	8.559	09:27:27	09:27:29	0	+0	4°
10	Tmp	15	0.000	09:28:22	09:28:25	0	+0	4°
11	Tmp	16	0.754	09:29:35	09:29:38	0	+0	4°
12	Tmp	20	1.403	09:30:55	09:31:53	0	+55	2°
13	Tmp	22	2.642	09:32:57	09:33:34	0	+34	2°
14	Tmp	23	3.957	09:35:24	09:35:43	0	+16	2°
15	Tmp	25	2.575	09:42:00	09:41:59	0	-0	2°
16	Tmp	27	4.284	09:44:24	09:44:24	0	+0	2°
17	Tmp	28	5.929	09:46:56	09:46:56	0	+0	2°
18	Tmp	30	0.000	09:48:06	09:48:05	0	-0	2°
19	Tmp	30	0.512	09:49:04	09:49:04	0	+0	2°
20	Tmp	30	0.921	09:49:50	09:49:53	0	+0	2°
21	Tmp	31	1.345	09:50:36	09:50:39	0	+0	2°
22	Tmp	31	1.849	09:51:29	09:51:31	0	+0	2°
24	Tmp	33	3.215	09:54:00	09:54:06	0	+3	2°
25	Tmp	34	3.810	09:54:53	09:54:58	0	+2	2°
26	Pass	35	5.100	09:56:50	09:57:00	0	+0	2°
27	Tmp	38	10.488	10:08:31	10:08:34	0	+0	2°
28	Tmp	39	0.000	10:12:07	10:12:13	0	+3	2°
29	Tmp	41	0.586	10:13:07	10:13:17	0	+7	2°
30	Tmp	41	1.240	10:14:21	10:14:25	0	+1	2°
31	Tmp	42	2.761	10:16:25	10:16:27	0	+0	2°
32	Tmp	42	4.738	10:19:07	10:19:10	0	+0	2°
33	Tmp	44	0.030	10:21:32	10:21:35	0	+0	2°
34	Tmp	44	1.885	10:24:04	10:24:07	0	+0	2°
35	Tmp	45	5.304	10:28:44	10:28:47	0	+0	2°
36	Tmp	46	6.039	10:29:52	10:29:53	0	+0	2°
37	Tmp	46	11.221	10:36:56	10:37:01	0	+2	2°
38	Tmp	46	13.429	10:39:56	10:39:55	0	-0	2°

PC	Tp	Trc	KmPC	Ideal	Passagem	Pen	Pontos	Col
60	Tmp	65	4.192	11:55:46	11:55:50	0	+1	3°
61	Tmp	68	1.366	12:16:21	12:16:22	0	+0	3°
63	Tmp	73	3.644	12:20:05	12:20:06	0	+0	3°
64	Tmp	74	4.571	12:21:33	12:21:36	0	+0	3°
65	Tmp	75	4.835	12:21:55	12:21:59	0	+1	3°
66	Tmp	77	5.562	12:23:11	12:23:11	0	+0	3°
67	Tmp	77	5.979	12:24:14	12:24:13	0	-0	3°
68	Tmp	78	6.351	12:25:10	12:25:13	0	+0	3°
69	Tmp	79	0.000	12:26:26	12:26:26	0	+0	3°
70	Tmp	79	3.003	12:30:31	12:30:32	0	+0	3°
71	Tmp	80	8.618	12:37:36	12:37:40	0	+1	3°
72	Tmp	82	0.000	12:39:12	12:39:12	0	+0	3°
92	Tmp	87	1.126	13:12:57	13:13:05	0	+5	3°
93	Tmp	89	2.275	13:15:00	13:15:05	0	+2	3°
94	Tmp	91	3.530	13:17:00	13:17:06	0	+3	3°
95	Tmp	92	3.853	13:17:35	13:17:45	0	+7	3°
96	Tmp	93	5.795	13:20:24	13:20:25	0	+0	3°
97	Tmp	95	7.426	13:22:53	13:22:52	0	-0	3°
98	Tmp	97	0.006	13:26:36	13:26:36	0	+0	3°
99	Tmp	99	2.335	13:29:56	13:29:56	0	+0	3°
100	Tmp	100	4.083	13:32:34	13:32:32	0	-0	3°
101	Tmp	102	4.413	13:33:09	13:33:11	0	+0	3°
102	Tmp	105	6.107	13:36:28	13:36:28	0	+0	3°
103	Tmp	109	0.000	13:40:20	13:40:11	0	-18	3°
104	Tmp	110	4.638	13:46:53	13:46:56	0	+0	3°

<b>Etapa B</b>	<b>Num</b> 77	<b>Pen</b> 0	<b>PCZ</b> 30	<b>Total PP</b> 61	<b>PG</b> 20
----------------	---------------	--------------	---------------	--------------------	--------------

<b>Num</b> 77	<b>A</b> 2°	<b>PG</b> 22	<b>B</b> 3°	<b>PG</b> 20	<b>Tot PG</b> 42	<b>Col.</b> 1°
---------------	-------------	--------------	-------------	--------------	------------------	----------------

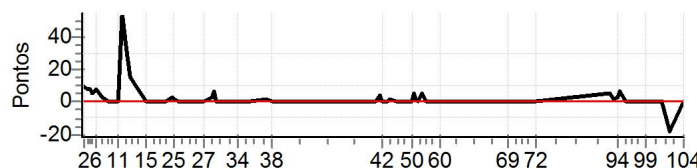

**Moto Clube - Sua concessionária autorizada Honda**

Etapa A	Num	77	Pen	0	PCZ	19	Total PP	176	PG	22
39	Tmp	50	4.857	11:23:00	11:23:01	0	+0	15°		
40	Tmp	51	7.863	11:27:13	11:27:13	0	+0	12°		
41	Tmp	53	8.927	11:28:49	11:28:56	0	+4	10°		
42	Tmp	53	9.604	11:29:45	11:29:49	0	+1	10°		
43	Tmp	53	11.438	11:32:15	11:32:15	0	+0	8°		
44	Tmp	54	0.023	11:33:06	11:33:11	0	+2	9°		
45	Tmp	54	1.849	11:35:29	11:35:32	0	+0	9°		
46	Tmp	55	3.997	11:38:17	11:38:18	0	+0	9°		
47	Tmp	56	5.376	11:40:14	11:40:15	0	+0	9°		
48	Tmp	57	5.953	11:41:07	11:41:06	0	-0	9°		
49	Tmp	58	7.283	11:42:57	11:42:59	0	+0	9°		
50	Tmp	58	7.458	11:43:15	11:43:17	0	+0	9°		
51	Tmp	59	7.681	11:43:39	11:43:47	0	+5	8°		
52	Tmp	59	8.166	11:44:33	11:44:38	0	+2	8°		
53	Tmp	59	8.693	11:45:33	11:45:34	0	+0	8°		
54	Tmp	60	9.617	11:47:02	11:47:08	0	+3	8°		
55	Tmp	62	0.368	11:47:50	11:47:58	0	+5	8°		
56	Tmp	63	1.001	11:49:25	11:49:24	0	-0	6°		
57	Tmp	64	1.434	11:50:52	11:50:56	0	+1	4°		
58	Tmp	64	2.185	11:52:25	11:52:28	0	+0	3°		
59	Tmp	65	2.790	11:53:26	11:53:26	0	+0	3°		

<b>N u m</b>	<b>82</b>	<b>Equipe</b>	82 / Marcus Paulo F Calheira / Balalau						
		<b>Patrocinador</b>	Calheira, Galvao E Araujo Advogados						
		<b>Cat / NL / Largada</b>	JUNIOR / 43 / 09:06:00	<b>Cidade</b>	Salvador	<b>Wr 250 F</b>			

PC	Tp	Trc	KmPC	Ideal	Passagem	Pen	Pontos	Col	PC	Tp	Trc	KmPC	Ideal	Passagem	Pen	Pontos	Col
1	Tmp	3	0.291	09:12:37	09:12:50	0	+10	7°	60	Tmp	65	4.192	11:55:16	11:55:17	0	+0	8°
2	Tmp	5	0.960	09:13:46	09:14:02	0	+13	8°	61	Tmp	68	1.366	12:15:51	12:15:47	0	-3	8°
3	Tmp	6	2.295	09:15:42	09:15:45	0	+0	7°	63	Tmp	73	3.644	12:19:35	12:19:35	0	+0	8°
4	Tmp	6	2.661	09:16:24	09:16:33	0	+6	7°	64	Tmp	74	4.571	12:21:03	12:21:06	0	+0	8°
5	Tmp	6	3.191	09:17:23	09:17:36	0	+10	6°	65	Tmp	75	4.835	12:21:25	12:21:29	0	+1	8°
6	Tmp	7	3.833	09:18:35	09:18:58	0	+20	7°	66	Tmp	77	5.562	12:22:41	12:22:41	0	+0	8°
7	Tmp	9	5.853	09:21:43	09:21:50	0	+4	7°	67	Tmp	77	5.979	12:23:44	12:23:48	0	+1	7°
8	Tmp	13	7.034	09:24:18	09:24:16	0	-0	7°	68	Tmp	78	6.351	12:24:40	12:24:40	0	+0	7°
9	Tmp	14	8.559	09:26:57	09:27:05	0	+5	7°	69	Tmp	79	0.000	12:25:56	12:25:54	0	-0	7°
10	Tmp	15	0.000	09:27:52	09:28:04	0	+9	6°	70	Tmp	79	3.003	12:30:01	12:30:01	0	+0	7°
11	Tmp	16	0.754	09:29:05	09:29:12	0	+4	6°	71	Tmp	80	8.618	12:37:06	12:37:07	0	+0	7°
12	Tmp	20	1.403	09:30:25	09:31:27	0	+59	3°	72	Tmp	82	0.000	12:38:42	12:38:42	0	+0	7°
13	Tmp	22	2.642	09:32:27	09:33:07	0	+37	3°	92	Tmp	87	1.126	13:12:27	13:12:34	0	+4	7°
14	Tmp	23	3.957	09:34:54	09:35:30	0	+33	3°	93	Tmp	89	2.275	13:14:30	13:14:35	0	+2	6°
15	Tmp	25	2.575	09:41:30	09:41:27	0	-0	3°	94	Tmp	91	3.530	13:16:30	13:16:31	0	+0	5°
16	Tmp	27	4.284	09:43:54	09:43:54	0	+0	3°	95	Tmp	92	3.853	13:17:05	13:17:13	0	+5	5°
17	Tmp	28	5.929	09:46:26	09:46:25	0	-0	3°	96	Tmp	93	5.795	13:19:54	13:19:54	0	+0	5°
18	Tmp	30	0.000	09:47:36	09:47:51	0	+12	3°	97	Tmp	95	7.426	13:22:23	13:22:24	0	+0	5°
19	Tmp	30	0.512	09:48:34	09:48:40	0	+3	3°	98	Tmp	97	0.006	13:26:06	13:26:06	0	+0	5°
20	Tmp	30	0.921	09:49:20	09:49:25	0	+2	3°	99	Tmp	99	2.335	13:29:26	13:29:27	0	+0	5°
21	Tmp	31	1.345	09:50:06	09:50:10	0	+1	3°	100	Tmp	100	4.083	13:32:04	13:32:04	0	+0	5°
22	Tmp	31	1.849	09:50:59	09:51:01	0	+0	3°	101	Tmp	102	4.413	13:32:39	13:32:42	0	+0	4°
24	Tmp	33	3.215	09:53:30	09:53:37	0	+4	3°	102	Tmp	105	6.107	13:35:58	13:35:57	0	-0	4°
25	Tmp	34	3.810	09:54:23	09:54:25	0	+0	3°	103	Tmp	109	0.000	13:39:50	13:39:56	0	+3	4°
26	Pass	35	5.100	09:56:20	09:56:25	0	+0	3°	104	Tmp	110	4.638	13:46:23	13:46:23	0	+0	4°
27	Tmp	38	10.488	10:08:01	10:08:02	0	+0	3°	<b>Etapa B</b> Num 82 Pen 0 PCZ 32 Total PP 103 PG 18								
28	Tmp	39	0.000	10:11:37	10:11:39	0	+0	3°	Num 82 A 3° PG 20 B 4° PG 18 Tot PG 38 Col. 3°								
29	Tmp	41	0.586	10:12:37	10:12:44	0	+4	3°									
30	Tmp	41	1.240	10:13:51	10:13:59	0	+5	3°									
31	Tmp	42	2.761	10:15:55	10:16:23	0	+25	3°									
32	Tmp	42	4.738	10:18:37	10:18:46	0	+6	3°									
33	Tmp	44	0.030	10:21:02	10:21:06	0	+1	3°									
34	Tmp	44	1.885	10:23:34	10:23:32	0	-0	3°									
35	Tmp	45	5.304	10:28:14	10:28:15	0	+0	3°									
36	Tmp	46	6.039	10:29:22	10:29:23	0	+0	3°									
37	Tmp	46	11.221	10:36:26	10:36:27	0	+0	3°									
38	Tmp	46	13.429	10:39:26	10:39:25	0	-0	3°									
<b>Etapa A</b> Num 82 Pen 0 PCZ 14 Total PP 273 PG 20																	
39	Tmp	50	4.857	11:22:30	11:22:27	0	-0	16°									
40	Tmp	51	7.863	11:26:43	11:26:42	0	-0	13°									
41	Tmp	53	8.927	11:28:19	11:28:22	0	+0	3°									
42	Tmp	53	9.604	11:29:15	11:29:15	0	+0	3°									
43	Tmp	53	11.438	11:31:45	11:31:42	0	-0	2°									
44	Tmp	54	0.023	11:32:36	11:32:36	0	+0	2°									
45	Tmp	54	1.849	11:34:59	11:34:57	0	-0	2°									
46	Tmp	55	3.997	11:37:47	11:37:45	0	-0	2°									
47	Tmp	56	5.376	11:39:44	11:39:45	0	+0	2°									
48	Tmp	57	5.953	11:40:37	11:40:36	0	-0	2°									
49	Tmp	58	7.283	11:42:27	11:42:29	0	+0	2°									
50	Tmp	58	7.458	11:42:45	11:42:46	0	+0	2°									
51	Tmp	59	7.681	11:43:09	11:43:14	0	+2	2°									
52	Tmp	59	8.166	11:44:03	11:44:05	0	+0	2°									
53	Tmp	59	8.693	11:45:03	11:45:02	0	-0	2°									
54	Tmp	60	9.617	11:46:32	11:46:38	0	+3	3°									
55	Tmp	62	0.368	11:47:20	11:47:25	0	+2	3°									
56	Tmp	63	1.001	11:48:55	11:49:09	0	+11	4°									
57	Tmp	64	1.434	11:50:22	11:50:46	0	+21	6°									
58	Tmp	64	2.185	11:51:55	11:52:26	0	+28	8°									
59	Tmp	65	2.790	11:52:56	11:53:16	0	+17	8°									

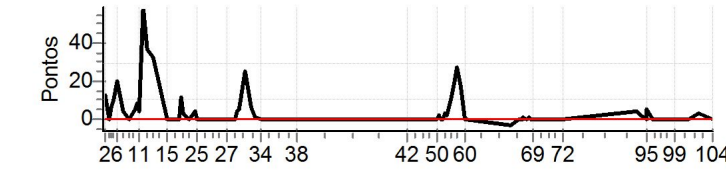

**Moto Clube - Sua concessionária autorizada Honda**

<b>N u m</b>	<b>83</b>	<b>Equipe</b>	83 / José Eduardo R M Sena / Plástico					
		<b>Patrocinador</b>	Prefeitura de Paulo Afonso, Je Embalagens					
		<b>Cat / NL / Largada</b>	JUNIOR / 46 / 09:07:30	<b>Cidade</b>	Paulo Afonso-BA	<b>Crf</b> 230		

PC	Tp	Trc	KmPC	Ideal	Passagem	Pen	Pontos	Col	PC	Tp	Trc	KmPC	Ideal	Passagem	Pen	Pontos	Col
1	Tmp	3	0.291	09:14:07	09:14:09	0	+0	1º	60	Tmp	65	4.192	11:56:46	11:56:50	0	+1	10º
2	Tmp	5	0.960	09:15:16	09:15:19	0	+0	1º	61	Tmp	68	1.366	12:17:21	12:17:25	0	+1	10º
3	Tmp	6	2.295	09:17:12	09:17:14	0	+0	1º	63	Tmp	73	3.644	12:21:05	12:21:03	0	-0	10º
4	Tmp	6	2.661	09:17:54	09:17:59	0	+2	1º	64	Tmp	74	4.571	12:22:33	12:22:37	0	+1	10º
5	Tmp	6	3.191	09:18:53	09:18:56	0	+0	1º	65	Tmp	75	4.835	12:22:55	12:22:59	0	+1	10º
6	Tmp	7	3.833	09:20:05	09:20:13	0	+5	1º	66	Tmp	77	5.562	12:24:11	12:24:15	0	+1	10º
7	Tmp	9	5.853	09:23:13	09:23:18	0	+2	1º	67	Tmp	77	5.979	12:25:14	12:25:14	0	+0	10º
8	Tmp	13	7.034	09:25:48	09:25:49	0	+0	1º	68	Tmp	78	6.351	12:26:10	12:26:13	0	+0	10º
9	Tmp	14	8.559	09:28:27	09:28:28	0	+0	1º	69	Tmp	79	0.000	12:27:26	12:27:28	0	+0	10º
10	Tmp	15	0.000	09:29:22	09:29:30	0	+5	1º	70	Tmp	79	3.003	12:31:31	12:31:34	0	+0	10º
11	Tmp	16	0.754	09:30:35	09:30:39	0	+1	1º	71	Tmp	80	8.618	12:38:36	12:38:45	0	+6	10º
12	Tmp	20	1.403	09:31:55	09:37:40	0	+342	7º	72	Tmp	82	0.000	12:40:12	12:40:11	0	-0	10º
13	Tmp	22	2.642	09:33:57	09:39:32	0	+332	9º	92	Tmp	87	1.126	13:13:57	13:14:05	0	+5	10º
14	Tmp	23	3.957	09:36:24	09:41:50	0	+323	11º	93	Tmp	89	2.275	13:16:00	13:16:02	0	+0	10º
15	Tmp	25	2.575	09:43:00	09:44:25	0	+82	11º	94	Tmp	91	3.530	13:18:00	13:18:05	0	+2	9º
16	Tmp	27	4.284	09:45:24	09:46:04	0	+37	11º	95	Tmp	92	3.853	13:18:35	13:18:41	0	+3	8º
17	Tmp	28	5.929	09:47:56	09:47:53	0	-0	11º	96	Tmp	93	5.795	13:21:24	13:21:26	0	+0	8º
18	Tmp	30	0.000	09:49:06	09:49:04	0	-0	11º	97	Tmp	95	7.426	13:23:53	13:23:55	0	+0	8º
19	Tmp	30	0.512	09:50:04	09:49:59	0	-6	11º	98	Tmp	97	0.006	13:27:36	13:27:38	0	+0	8º
20	Tmp	30	0.921	09:50:50	09:50:48	0	-0	11º	99	Tmp	99	2.335	13:30:56	13:31:00	0	+1	8º
21	Tmp	31	1.345	09:51:36	09:51:34	0	-0	11º	100	Tmp	100	4.083	13:33:34	13:33:35	0	+0	8º
22	Tmp	31	1.849	09:52:29	09:52:29	0	+0	11º	101	Tmp	102	4.413	13:34:09	13:34:15	0	+3	8º
24	Tmp	33	3.215	09:55:00	09:55:04	0	+1	11º	102	Tmp	105	6.107	13:37:28	13:37:32	0	+1	7º
25	Tmp	34	3.810	09:55:53	09:55:54	0	+0	11º	103	Tmp	109	0.000	13:41:20	13:41:42	0	+19	7º
26	Pass	35	5.100	09:57:50	09:57:57	0	+0	11º	104	Tmp	110	4.638	13:47:53	13:47:57	0	+1	7º
27	Tmp	38	10.488	10:09:31	10:09:38	0	+4	11º	<b>Etapa B</b> Num 83 Pen 0 PCZ 20 Total PP 187 PG 14								
28	Tmp	39	0.000	10:13:07	10:13:21	0	+11	11º	Num 83 A 9º PG 12 B 7º PG 14 Tot PG 26 Col. 7º								
29	Tmp	41	0.586	10:14:07	10:14:24	0	+14	10º									
30	Tmp	41	1.240	10:15:21	10:15:50	0	+26	10º									
31	Tmp	42	2.761	10:17:25	10:17:33	0	+5	10º									
32	Tmp	42	4.738	10:20:07	10:20:19	0	+9	10º									
33	Tmp	44	0.030	10:22:32	10:22:37	0	+2	9º									
34	Tmp	44	1.885	10:25:04	10:25:07	0	+0	9º									
35	Tmp	45	5.304	10:29:44	10:29:48	0	+1	9º									
36	Tmp	46	6.039	10:30:52	10:30:54	0	+0	9º									
37	Tmp	46	11.221	10:37:56	10:38:03	0	+4	9º									
38	Tmp	46	13.429	10:40:56	10:40:46	0	-21	9º									
<b>Etapa A</b> Num 83 Pen 0 PCZ 14 Total PP 1235 PG 12																	
39	Tmp	50	4.857	11:24:00	11:24:01	0	+0	13º									
40	Tmp	51	7.863	11:28:13	11:28:17	0	+1	15º									
41	Tmp	53	8.927	11:29:49	11:30:02	0	+10	14º									
42	Tmp	53	9.604	11:30:45	11:30:49	0	+1	13º									
43	Tmp	53	11.438	11:33:15	11:33:15	0	+0	12º									
44	Tmp	54	0.023	11:34:06	11:34:09	0	+0	10º									
45	Tmp	54	1.849	11:36:29	11:36:31	0	+0	10º									
46	Tmp	55	3.997	11:39:17	11:39:20	0	+0	10º									
47	Tmp	56	5.376	11:41:14	11:41:18	0	+1	10º									
48	Tmp	57	5.953	11:42:07	11:42:06	0	-0	10º									
49	Tmp	58	7.283	11:43:57	11:44:04	0	+4	10º									
50	Tmp	58	7.458	11:44:15	11:44:18	0	+0	10º									
51	Tmp	59	7.681	11:44:39	11:44:45	0	+3	11º									
52	Tmp	59	8.166	11:45:33	11:45:33	0	+0	10º									
53	Tmp	59	8.693	11:46:33	11:46:33	0	+0	10º									
54	Tmp	60	9.617	11:48:02	11:48:13	0	+8	10º									
55	Tmp	62	0.368	11:48:50	11:49:17	0	+24	11º									
56	Tmp	63	1.001	11:50:25	11:50:55	0	+27	11º									
57	Tmp	64	1.434	11:51:52	11:52:23	0	+28	11º									
58	Tmp	64	2.185	11:53:25	11:53:52	0	+24	10º									
59	Tmp	65	2.790	11:54:26	11:54:39	0	+10	10º									

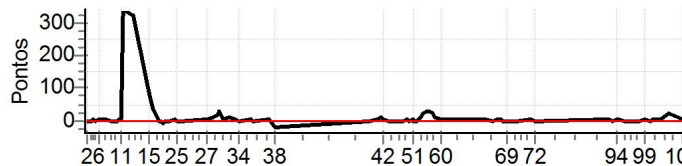

**Moto Clube - Sua concessionária autorizada Honda**

<b>N u m</b>	<b>100</b>	<b>Equipe</b>	100 / Fabricio Rocha Melo / Zoi						
		<b>Patrocinador</b>	Bioanalise, Doces D Minas, Flor de Lirio Cosmético						
		<b>Cat / NL / Largada</b>	JUNIOR / 49 / 09:09:00	<b>Cidade</b>	Salvador	<b>Crf</b> 230			

PC	Tp	Trc	KmPC	Ideal	Passagem	Pen	Pontos	Col	PC	Tp	Trc	KmPC	Ideal	Passagem	Pen	Pontos	Col
1	Tmp	3	0.291	09:15:37	09:15:45	0	+5	5°	60	Tmp	65	4.192	11:58:16	11:58:19	0	+0	1°
2	Tmp	5	0.960	09:16:46	09:16:53	0	+4	3°	61	Tmp	68	1.366	12:18:51	12:18:53	0	+0	1°
3	Tmp	6	2.295	09:18:42	09:18:46	0	+1	2°	63	Tmp	73	3.644	12:22:35	12:22:36	0	+0	1°
4	Tmp	6	2.661	09:19:24	09:19:31	0	+4	3°	64	Tmp	74	4.571	12:24:03	12:24:06	0	+0	1°
5	Tmp	6	3.191	09:20:23	09:20:28	0	+2	3°	65	Tmp	75	4.835	12:24:25	12:24:31	0	+3	1°
6	Tmp	7	3.833	09:21:35	09:21:49	0	+11	3°	66	Tmp	77	5.562	12:25:41	12:25:42	0	+0	1°
7	Tmp	9	5.853	09:24:43	09:24:50	0	+4	3°	67	Tmp	77	5.979	12:26:44	12:26:44	0	+0	1°
8	Tmp	13	7.034	09:27:18	09:27:21	0	+0	3°	68	Tmp	78	6.351	12:27:40	12:27:42	0	+0	1°
9	Tmp	14	8.559	09:29:57	09:30:00	0	+0	3°	69	Tmp	79	0.000	12:28:56	12:28:55	0	-0	1°
10	Tmp	15	0.000	09:30:52	09:30:54	0	+0	2°	70	Tmp	79	3.003	12:33:01	12:33:01	0	+0	1°
11	Tmp	16	0.754	09:32:05	09:32:08	0	+0	2°	71	Tmp	80	8.618	12:40:06	12:40:07	0	+0	1°
12	Tmp	20	1.403	09:33:25	09:37:24	0	+236	5°	72	Tmp	82	0.000	12:41:42	12:41:42	0	+0	1°
13	Tmp	22	2.642	09:35:27	09:38:54	0	+204	6°	92	Tmp	87	1.126	13:15:27	13:15:33	0	+3	1°
14	Tmp	23	3.957	09:37:54	09:40:53	0	+176	8°	93	Tmp	89	2.275	13:17:30	13:17:46	0	+13	1°
15	Tmp	25	2.575	09:44:30	09:44:25	0	-6	7°	94	Tmp	91	3.530	13:19:30	13:19:36	0	+3	2°
16	Tmp	27	4.284	09:46:54	09:46:54	0	+0	7°	95	Tmp	92	3.853	13:20:05	13:20:12	0	+4	2°
17	Tmp	28	5.929	09:49:26	09:49:27	0	+0	7°	96	Tmp	93	5.795	13:22:54	13:22:54	0	+0	2°
18	Tmp	30	0.000	09:50:36	09:51:15	0	+36	7°	97	Tmp	95	7.426	13:25:23	13:25:24	0	+0	2°
19	Tmp	30	0.512	09:51:34	09:51:56	0	+19	7°	98	Tmp	97	0.006	13:29:06	13:29:10	0	+1	2°
20	Tmp	30	0.921	09:52:20	09:52:36	0	+13	8°	99	Tmp	99	2.335	13:32:26	13:32:27	0	+0	1°
21	Tmp	31	1.345	09:53:06	09:53:11	0	+2	8°	100	Tmp	100	4.083	13:35:04	13:35:06	0	+0	1°
22	Tmp	31	1.849	09:53:59	09:53:58	0	-0	8°	101	Tmp	102	4.413	13:35:39	13:35:41	0	+0	1°
24	Tmp	33	3.215	09:56:30	09:56:33	0	+0	8°	102	Tmp	105	6.107	13:38:58	13:38:57	0	-0	1°
25	Tmp	34	3.810	09:57:23	09:57:25	0	+0	8°	103	Tmp	109	0.000	13:42:50	13:42:58	0	+5	1°
26	Pass	35	5.100	09:59:20	09:59:27	0	+0	8°	104	Tmp	110	4.638	13:49:23	13:49:24	0	+0	1°
27	Tmp	38	10.488	10:11:01	10:11:04	0	+0	8°	<b>Etapa B</b> Num 100 Pen 0 PCZ 37 Total PP 36 PG 25								
28	Tmp	39	0.000	10:14:37	10:14:39	0	+0	8°	Num 100 A 7° PG 14 B 1° PG 25 Tot PG 39 Col. 2°								
29	Tmp	41	0.586	10:15:37	10:15:40	0	+0	7°									
30	Tmp	41	1.240	10:16:51	10:16:53	0	+0	7°									
31	Tmp	42	2.761	10:18:55	10:19:23	0	+25	7°									
32	Tmp	42	4.738	10:21:37	10:21:33	0	-3	7°									
33	Tmp	44	0.030	10:24:02	10:24:14	0	+9	7°									
34	Tmp	44	1.885	10:26:34	10:26:36	0	+0	7°									
35	Tmp	45	5.304	10:31:14	10:31:22	0	+5	7°									
36	Tmp	46	6.039	10:32:22	10:32:29	0	+4	7°									
37	Tmp	46	11.221	10:39:26	10:40:09	0	+40	7°									
38	Tmp	46	13.429	10:42:26	10:42:24	0	-0	7°									
<b>Etapa A</b> Num 100 Pen 0 PCZ 15 Total PP 809 PG 14																	
39	Tmp	50	4.857	11:25:30	11:25:30	0	+0	10°									
40	Tmp	51	7.863	11:29:43	11:29:43	0	+0	9°									
41	Tmp	53	8.927	11:31:19	11:31:21	0	+0	1°									
42	Tmp	53	9.604	11:32:15	11:32:16	0	+0	1°									
43	Tmp	53	11.438	11:34:45	11:34:44	0	-0	1°									
44	Tmp	54	0.023	11:35:36	11:35:37	0	+0	1°									
45	Tmp	54	1.849	11:37:59	11:37:58	0	-0	1°									
46	Tmp	55	3.997	11:40:47	11:40:47	0	+0	1°									
47	Tmp	56	5.376	11:42:44	11:42:44	0	+0	1°									
48	Tmp	57	5.953	11:43:37	11:43:39	0	+0	1°									
49	Tmp	58	7.283	11:45:27	11:45:28	0	+0	1°									
50	Tmp	58	7.458	11:45:45	11:45:44	0	-0	1°									
51	Tmp	59	7.681	11:46:09	11:46:12	0	+0	1°									
52	Tmp	59	8.166	11:47:03	11:47:03	0	+0	1°									
53	Tmp	59	8.693	11:48:03	11:48:01	0	-0	1°									
54	Tmp	60	9.617	11:49:32	11:49:32	0	+0	1°									
55	Tmp	62	0.368	11:50:20	11:50:26	0	+3	1°									
56	Tmp	63	1.001	11:51:55	11:51:54	0	-0	1°									
57	Tmp	64	1.434	11:53:22	11:53:26	0	+1	1°									
58	Tmp	64	2.185	11:54:55	11:54:53	0	-0	1°									
59	Tmp	65	2.790	11:55:56	11:55:56	0	+0	1°									

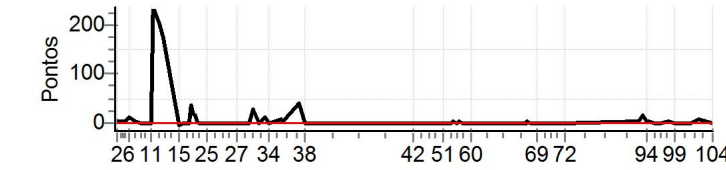

**Moto Clube - Sua concessionária autorizada Honda**



<b>N u m</b>	<b>122</b>	<b>Equipe</b>	122 / Grimaldo Ferreira Oliveira / Pangare					
		<b>Patrocinador</b>	Marmoraria Ipiau - Itabuna Off Road					
		<b>Cat / NL / Largada</b>	JUNIOR / 54 / 09:11:30			<b>Cidade</b>	Ipiau	

PC	Tp	Trc	KmPC	Ideal	Passagem	Pen	Pontos	Col
1	Tmp	3	0.291	09:18:07	09:18:13	0	+3	2°
2	Tmp	5	0.960	09:19:16	09:19:27	0	+8	4°
3	Tmp	6	2.295	09:21:12	09:21:15	0	+0	3°
4	Tmp	6	2.661	09:21:54	09:22:04	0	+7	4°
5	Tmp	6	3.191	09:22:53	09:23:05	0	+9	4°
6	Tmp	7	3.833	09:24:05	09:24:47	0	+39	8°
7	Tmp	9	5.853	09:27:13	09:27:40	0	+24	8°
8	Tmp	13	7.034	09:29:48	09:31:23	0	+92	11°
9	Tmp	14	8.559	09:32:27	09:33:50	0	+80	13°
10	Tmp	15	0.000	09:33:22	09:35:26	0	+121	13°
11	Tmp	16	0.754	09:34:35	09:36:47	0	+129	14°
12	Tmp	20	1.403	09:35:55	09:42:15	0	+377	16°
13	Tmp	22	2.642	09:37:57	09:44:57	0	+417	16°
14	Tmp	23	3.957	09:40:24	09:47:27	0	+420	17°
15	Tmp	25	2.575	09:47:00	09:50:15	0	+192	16°
16	Tmp	27	4.284	09:49:24	09:53:00	0	+213	16°
17	Tmp	28	5.929	09:51:56	09:54:51	0	+172	16°
18	Tmp	30	0.000	09:53:06	09:56:15	0	+186	16°
19	Tmp	30	0.512	09:54:04	09:57:06	0	+179	16°
20	Tmp	30	0.921	09:54:50	09:57:52	0	+179	16°
21	Tmp	31	1.345	09:55:36	09:58:38	0	+179	16°
22	Tmp	31	1.849	09:56:29	09:59:27	0	+175	16°
24	Tmp	33	3.215	09:59:00	10:01:38	0	+155	16°
25	Tmp	34	3.810	09:59:53	10:02:33	0	+157	16°
26	Pass	35	5.100	10:01:50	10:04:11	0	+0	16°
27	Tmp	38	10.488	10:13:31	10:13:32	0	+0	16°
28	Tmp	39	0.000	10:17:07	10:17:11	0	+1	16°
29	Tmp	41	0.586	10:18:07	10:18:10	0	+0	16°
30	Tmp	41	1.240	10:19:21	10:19:35	0	+11	16°
31	Tmp	42	2.761	10:21:25	10:21:25	0	+0	16°
32	Tmp	42	4.738	10:24:07	10:24:10	0	+0	15°
33	Tmp	44	0.030	10:26:32	10:26:36	0	+1	15°
34	Tmp	44	1.885	10:29:04	10:29:03	0	-0	15°
35	Tmp	45	5.304	10:33:44	10:33:46	0	+0	15°
36	Tmp	46	6.039	10:34:52	10:34:57	0	+2	15°
37	Tmp	46	11.221	10:41:56	10:41:59	0	+0	15°
38	Tmp	46	13.429	10:44:56	10:44:58	0	+0	15°

PC	Tp	Trc	KmPC	Ideal	Passagem	Pen	Pontos	Col
60	Tmp	65	4.192	12:00:46	12:00:49	0	+0	11°
61	Tmp	68	1.366	12:21:21	12:21:23	0	+0	11°
63	Tmp	73	3.644	12:25:05	12:25:06	0	+0	11°
64	Tmp	74	4.571	12:26:33	12:26:37	0	+1	11°
65	Tmp	75	4.835	12:26:55	12:27:01	0	+3	11°
66	Tmp	77	5.562	12:28:11	12:28:14	0	+0	11°
67	Tmp	77	5.979	12:29:14	12:29:13	0	-0	11°
68	Tmp	78	6.351	12:30:10	12:30:11	0	+0	11°
69	Tmp	79	0.000	12:31:26	12:31:25	0	-0	11°
70	Tmp	79	3.003	12:35:31	12:35:28	0	-0	11°
71	Tmp	80	8.618	12:42:36	12:42:37	0	+0	11°
72	Tmp	82	0.000	12:44:12	12:44:15	0	+0	11°
92	Tmp	87	1.126	13:17:57	13:18:27	0	+27	12°
93	Tmp	89	2.275	13:20:00	13:20:31	0	+28	12°
94	Tmp	91	3.530	13:22:00	13:22:17	0	+14	12°
95	Tmp	92	3.853	13:22:35	13:22:56	0	+18	12°
96	Tmp	93	5.795	13:25:24	13:25:20	0	-3	12°
97	Tmp	95	7.426	13:27:53	13:27:51	0	-0	12°
98	Tmp	97	0.006	13:31:36	13:31:41	0	+2	11°
99	Tmp	99	2.335	13:34:56	13:34:58	0	+0	11°
100	Tmp	100	4.083	13:37:34	13:37:34	0	+0	11°
101	Tmp	102	4.413	13:38:09	13:38:12	0	+0	11°
102	Tmp	105	6.107	13:41:28	13:41:21	0	-12	11°
103	Tmp	109	0.000	13:45:20	13:45:31	0	+8	11°
104	Tmp	110	4.638	13:51:53	13:51:51	0	-0	11°

<b>Etapa B</b>	<b>Num</b> 122	<b>Pen</b> 0	<b>PCZ</b> 22	<b>Total PP</b> 266	<b>PG</b> 10
----------------	----------------	--------------	---------------	---------------------	--------------

<b>Num</b> 122	<b>A</b> 15°	<b>PG</b> 6	<b>B</b> 11°	<b>PG</b> 10	<b>Tot PG</b> 16	<b>Col.</b> 16°
----------------	--------------	-------------	--------------	--------------	------------------	-----------------

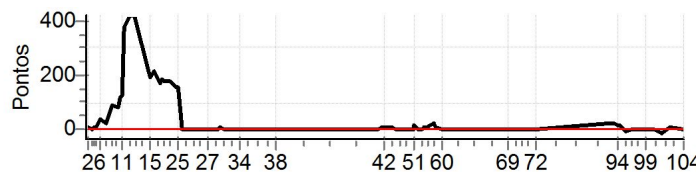

**Moto Clube - Sua concessionária autorizada Honda**

Etapa A	Num	122	Pen	0	PCZ	9	Total PP	3528	PG	6
39	Tmp	50	4.857	11:28:00	11:28:00	0	+0	5°		
40	Tmp	51	7.863	11:32:13	11:32:16	0	+0	4°		
41	Tmp	53	8.927	11:33:49	11:34:00	0	+8	12°		
42	Tmp	53	9.604	11:34:45	11:34:56	0	+8	14°		
43	Tmp	53	11.438	11:37:15	11:37:27	0	+9	13°		
44	Tmp	54	0.023	11:38:06	11:38:20	0	+11	16°		
45	Tmp	54	1.849	11:40:29	11:40:30	0	+0	15°		
46	Tmp	55	3.997	11:43:17	11:43:18	0	+0	15°		
47	Tmp	56	5.376	11:45:14	11:45:19	0	+2	15°		
48	Tmp	57	5.953	11:46:07	11:46:07	0	+0	14°		
49	Tmp	58	7.283	11:47:57	11:48:01	0	+1	14°		
50	Tmp	58	7.458	11:48:15	11:48:18	0	+0	13°		
51	Tmp	59	7.681	11:48:39	11:49:00	0	+18	15°		
52	Tmp	59	8.166	11:49:33	11:49:49	0	+13	15°		
53	Tmp	59	8.693	11:50:33	11:50:36	0	+0	15°		
54	Tmp	60	9.617	11:52:02	11:52:11	0	+6	15°		
55	Tmp	62	0.368	11:52:50	11:53:06	0	+13	14°		
56	Tmp	63	1.001	11:54:25	11:54:36	0	+8	12°		
57	Tmp	64	1.434	11:55:52	11:56:11	0	+16	12°		
58	Tmp	64	2.185	11:57:25	11:57:52	0	+24	11°		
59	Tmp	65	2.790	11:58:26	11:58:42	0	+13	11°		

<b>N u m</b>	<b>124</b>	<b>Equipe</b>	124 / Ericsson de Jesus Freire / Kekoboll						
		<b>Patrocinador</b>	Auto Pecas Freire, Tudor Baterias						
		<b>Cat / NL / Largada</b>	JUNIOR / 48 / 09:08:30	<b>Cidade</b>	Jacobina	<b>Crf</b> 230			

PC	Tp	Trc	KmPC	Ideal	Passagem	Pen	Pontos	Col	PC	Tp	Trc	KmPC	Ideal	Passagem	Pen	Pontos	Col
1	Tmp	3	0.291	09:15:07	09:15:18	0	+8	6°	60	Tmp	65	4.192	11:57:46	11:57:47	0	+0	5°
2	Tmp	5	0.960	09:16:16	09:16:29	0	+10	6°	61	Tmp	68	1.366	12:18:21	12:18:19	0	-0	5°
3	Tmp	6	2.295	09:18:12	09:18:13	0	+0	6°	63	Tmp	73	3.644	12:22:05	12:22:04	0	-0	5°
4	Tmp	6	2.661	09:18:54	09:19:04	0	+7	5°	64	Tmp	74	4.571	12:23:33	12:23:34	0	+0	5°
5	Tmp	6	3.191	09:19:53	09:20:05	0	+9	5°	65	Tmp	75	4.835	12:23:55	12:23:58	0	+0	5°
6	Tmp	7	3.833	09:21:05	09:21:22	0	+14	4°	66	Tmp	77	5.562	12:25:11	12:25:11	0	+0	5°
7	Tmp	9	5.853	09:24:13	09:24:23	0	+7	5°	67	Tmp	77	5.979	12:26:14	12:26:07	0	-12	5°
8	Tmp	13	7.034	09:26:48	09:26:46	0	-0	5°	68	Tmp	78	6.351	12:27:10	12:27:08	0	-0	5°
9	Tmp	14	8.559	09:29:27	09:29:34	0	+4	6°	69	Tmp	79	0.000	12:28:26	12:28:24	0	-0	5°
10	Tmp	15	0.000	09:30:22	09:30:43	0	+18	7°	70	Tmp	79	3.003	12:32:31	12:32:30	0	-0	5°
11	Tmp	16	0.754	09:31:35	09:31:48	0	+10	7°	71	Tmp	80	8.618	12:39:36	12:39:38	0	+0	5°
12	Tmp	20	1.403	09:32:55	09:40:40	0	+462	11°	72	Tmp	82	0.000	12:41:12	12:41:09	0	-0	5°
13	Tmp	22	2.642	09:34:57	09:44:13	0	+553	15°	92	Tmp	87	1.126	13:14:57	13:15:02	0	+2	5°
14	Tmp	23	3.957	09:37:24	09:46:27	0	+540	15°	93	Tmp	89	2.275	13:17:00	13:17:17	0	+14	4°
15	Tmp	25	2.575	09:44:00	09:49:18	0	+315	17°	94	Tmp	91	3.530	13:19:00	13:19:39	0	+36	6°
16	Tmp	27	4.284	09:46:24	09:51:00	0	+273	17°	95	Tmp	92	3.853	13:19:35	13:20:15	0	+37	6°
17	Tmp	28	5.929	09:48:56	09:52:40	0	+221	17°	96	Tmp	93	5.795	13:22:24	13:22:21	0	-0	6°
18	Tmp	30	0.000	09:50:06	09:53:26	0	+197	17°	97	Tmp	95	7.426	13:24:53	13:24:51	0	-0	6°
19	Tmp	30	0.512	09:51:04	09:54:09	0	+182	17°	98	Tmp	97	0.006	13:28:36	13:28:38	0	+0	6°
20	Tmp	30	0.921	09:51:50	09:54:50	0	+177	17°	99	Tmp	99	2.335	13:31:56	13:31:52	0	-3	6°
21	Tmp	31	1.345	09:52:36	09:55:28	0	+169	17°	100	Tmp	100	4.083	13:34:34	13:34:34	0	+0	6°
22	Tmp	31	1.849	09:53:29	09:56:15	0	+163	17°	101	Tmp	102	4.413	13:35:09	13:35:13	0	+1	6°
24	Tmp	33	3.215	09:56:00	09:58:11	0	+128	17°	102	Tmp	105	6.107	13:38:28	13:38:23	0	-6	6°
25	Tmp	34	3.810	09:56:53	09:58:58	0	+122	17°	103	Tmp	109	0.000	13:42:20	13:42:28	0	+5	6°
26	Pass	35	5.100	09:58:50	10:00:29	0	+0	17°	104	Tmp	110	4.638	13:48:53	13:48:49	0	-3	6°
27	Tmp	38	10.488	10:10:31	10:10:32	0	+0	17°	<b>Etapa B</b> Num 124 Pen 0 PCZ 29 Total PP 160 PG 15								
28	Tmp	39	0.000	10:14:07	10:14:08	0	+0	17°	Num 124 A 16° PG 5 B 6° PG 15 Tot PG 20 Col. 12°								
29	Tmp	41	0.586	10:15:07	10:15:09	0	+0	17°									
30	Tmp	41	1.240	10:16:21	10:16:21	0	+0	17°									
31	Tmp	42	2.761	10:18:25	10:18:21	0	-3	17°									
32	Tmp	42	4.738	10:21:07	10:21:06	0	-0	16°									
33	Tmp	44	0.030	10:23:32	10:23:36	0	+1	16°									
34	Tmp	44	1.885	10:26:04	10:26:03	0	-0	16°									
35	Tmp	45	5.304	10:30:44	10:30:45	0	+0	16°									
36	Tmp	46	6.039	10:31:52	10:31:51	0	-0	16°									
37	Tmp	46	11.221	10:38:56	10:38:56	0	+0	16°									
38	Tmp	46	13.429	10:41:56	10:41:57	0	+0	16°									
<b>Etapa A</b> Num 124 Pen 0 PCZ 12 Total PP 3593 PG 5																	
39	Tmp	50	4.857	11:25:00	11:24:57	0	-0	11°									
40	Tmp	51	7.863	11:29:13	11:29:10	0	-0	10°									
41	Tmp	53	8.927	11:30:49	11:30:50	0	+0	2°									
42	Tmp	53	9.604	11:31:45	11:31:47	0	+0	2°									
43	Tmp	53	11.438	11:34:15	11:34:10	0	-6	10°									
44	Tmp	54	0.023	11:35:06	11:35:06	0	+0	8°									
45	Tmp	54	1.849	11:37:29	11:37:28	0	-0	8°									
46	Tmp	55	3.997	11:40:17	11:40:16	0	-0	8°									
47	Tmp	56	5.376	11:42:14	11:42:13	0	-0	8°									
48	Tmp	57	5.953	11:43:07	11:43:07	0	+0	8°									
49	Tmp	58	7.283	11:44:57	11:44:58	0	+0	8°									
50	Tmp	58	7.458	11:45:15	11:45:14	0	-0	6°									
51	Tmp	59	7.681	11:45:39	11:45:41	0	+0	4°									
52	Tmp	59	8.166	11:46:33	11:46:30	0	-0	4°									
53	Tmp	59	8.693	11:47:33	11:47:35	0	+0	4°									
54	Tmp	60	9.617	11:49:02	11:49:06	0	+1	5°									
55	Tmp	62	0.368	11:49:50	11:49:54	0	+1	4°									
56	Tmp	63	1.001	11:51:25	11:51:41	0	+13	5°									
57	Tmp	64	1.434	11:52:52	11:53:08	0	+13	5°									
58	Tmp	64	2.185	11:54:25	11:54:32	0	+4	5°									
59	Tmp	65	2.790	11:55:26	11:55:22	0	-3	5°									

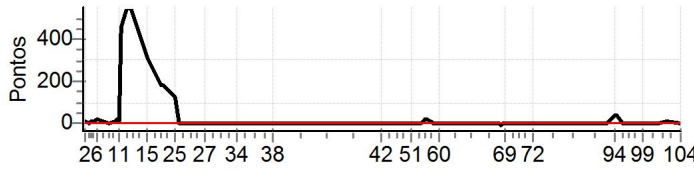

**Moto Clube - Sua concessionária autorizada Honda**

<b>N u m</b>	<b>128</b>	<b>Equipe</b>	128 / Ricardo Oliveira Queiroz / Rick Som						
		<b>Patrocinador</b>	Rick Som Car						
		<b>Cat / NL / Largada</b>	JUNIOR / 57 / 09:13:00	<b>Cidade</b>	Salvador	<b>Crf 250x</b>			

PC	Tp	Trc	KmPC	Ideal	Passagem	Pen	Pontos	Col
1	Tmp	3	0.291	09:19:37	09:19:51	0	+11	8°
2	Tmp	5	0.960	09:20:46	09:21:15	0	+26	9°
3	Tmp	6	2.295	09:22:42	09:22:56	0	+11	9°
4	Tmp	6	2.661	09:23:24	09:23:43	0	+16	9°
5	Tmp	6	3.191	09:24:23	09:24:51	0	+25	9°
6	Tmp	7	3.833	09:25:35	09:26:08	0	+30	10°
7	Tmp	9	5.853	09:28:43	09:31:06	0	+140	17°
8	Tmp	13	7.034	09:31:18	09:33:29	0	+128	17°
9	Tmp	14	8.559	09:33:57	09:35:24	0	+84	16°
10	Tmp	15	0.000	09:34:52	09:36:25	0	+90	16°
11	Tmp	16	0.754	09:36:05	09:37:32	0	+84	16°
12	Tmp	20	1.403	09:37:25	09:41:18	0	+230	15°
13	Tmp	22	2.642	09:39:27	09:43:06	0	+216	14°
14	Tmp	23	3.957	09:41:54	09:45:39	0	+222	14°
15	Tmp	25	2.575	09:48:30	09:48:32	0	+0	13°
16	Tmp	27	4.284	09:50:54	09:51:03	0	+6	13°
17	Tmp	28	5.929	09:53:26	09:53:23	0	-0	12°
18	Tmp	30	0.000	09:54:36	09:55:19	0	+40	12°
19	Tmp	30	0.512	09:55:34	09:56:21	0	+44	12°
20	Tmp	30	0.921	09:56:20	09:57:13	0	+50	13°
21	Tmp	31	1.345	09:57:06	09:57:53	0	+44	13°
22	Tmp	31	1.849	09:57:59	09:58:41	0	+39	13°
24	Tmp	33	3.215	10:00:30	10:00:46	0	+13	13°
25	Tmp	34	3.810	10:01:23	10:01:35	0	+9	13°
26	Pass	35	5.100	10:03:20	10:03:31	0	+0	13°
27	Tmp	38	10.488	10:15:01	10:15:07	0	+3	13°
28	Tmp	39	0.000	10:18:37	10:18:52	0	+12	13°
29	Tmp	41	0.586	10:19:37	10:19:51	0	+11	12°
30	Tmp	41	1.240	10:20:51	10:21:00	0	+6	12°
31	Tmp	42	2.761	10:22:55	10:23:01	0	+3	12°
32	Tmp	42	4.738	10:25:37	10:25:49	0	+9	12°
33	Tmp	44	0.030	10:28:02	10:28:09	0	+4	12°
34	Tmp	44	1.885	10:30:34	10:30:39	0	+2	12°
35	Tmp	45	5.304	10:35:14	10:35:18	0	+1	12°
36	Tmp	46	6.039	10:36:22	10:36:26	0	+1	12°
37	Tmp	46	11.221	10:43:26	10:43:38	0	+9	12°
38	Tmp	46	13.429	10:46:26	10:46:41	0	+12	12°

PC	Tp	Trc	KmPC	Ideal	Passagem	Pen	Pontos	Col
60	Tmp	65	4.192	12:02:16	12:02:22	0	+3	13°
61	Tmp	68	1.366	12:22:51	12:22:54	0	+0	13°
63	Tmp	73	3.644	12:26:35	12:26:42	0	+4	13°
64	Tmp	74	4.571	12:28:03	12:28:09	0	+3	13°
65	Tmp	75	4.835	12:28:25	12:28:30	0	+2	13°
66	Tmp	77	5.562	12:29:41	12:29:48	0	+4	13°
67	Tmp	77	5.979	12:30:44	12:30:53	0	+6	13°
68	Tmp	78	6.351	12:31:40	12:31:50	0	+7	13°
69	Tmp	79	0.000	12:32:56	12:33:02	0	+3	13°
70	Tmp	79	3.003	12:37:01	12:37:10	0	+6	13°
71	Tmp	80	8.618	12:44:06	12:44:18	0	+9	13°
72	Tmp	82	0.000	12:45:42	12:45:51	0	+6	13°
92	Tmp	87	1.126	13:19:27	13:19:47	0	+17	13°
93	Tmp	89	2.275	13:21:30	13:22:15	0	+42	14°
94	Tmp	91	3.530	13:23:30	13:23:53	0	+20	14°
95	Tmp	92	3.853	13:24:05	13:24:34	0	+26	14°
96	Tmp	93	5.795	13:26:54	13:26:57	0	+0	14°
97	Tmp	95	7.426	13:29:23	13:29:25	0	+0	14°
98	Tmp	97	0.006	13:33:06	13:33:14	0	+5	13°
99	Tmp	99	2.335	13:36:26	13:36:33	0	+4	13°
100	Tmp	100	4.083	13:39:04	13:39:06	0	+0	13°
101	Tmp	102	4.413	13:39:39	13:39:45	0	+3	13°
102	Tmp	105	6.107	13:42:58	13:43:02	0	+1	13°
103	Tmp	109	0.000	13:46:50	13:47:00	0	+7	13°
104	Tmp	110	4.638	13:53:23	13:53:29	0	+3	13°

<b>Etapa B</b>	<b>Num</b> 128	<b>Pen</b> 0	<b>PCZ</b> 8	<b>Total PP</b> 395	<b>PG</b> 8
----------------	----------------	--------------	--------------	---------------------	-------------

<b>Num</b> 128	<b>A</b> 12°	<b>PG</b> 9	<b>B</b> 13°	<b>PG</b> 8	<b>Tot PG</b> 17	<b>Col.</b> 15°
----------------	--------------	-------------	--------------	-------------	------------------	-----------------

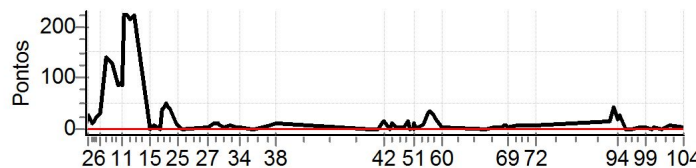

**Moto Clube - Sua concessionária autorizada Honda**

Etapa A	Num	128	Pen	0	PCZ	2	Total PP	1631	PG	9
39	Tmp	50	4.857	11:29:30	11:29:31	0	+0	3°		
40	Tmp	51	7.863	11:33:43	11:33:43	0	+0	2°		
41	Tmp	53	8.927	11:35:19	11:35:34	0	+12	15°		
42	Tmp	53	9.604	11:36:15	11:36:32	0	+14	15°		
43	Tmp	53	11.438	11:38:45	11:38:44	0	-0	14°		
44	Tmp	54	0.023	11:39:36	11:39:49	0	+10	15°		
45	Tmp	54	1.849	11:41:59	11:42:05	0	+3	16°		
46	Tmp	55	3.997	11:44:47	11:44:52	0	+2	16°		
47	Tmp	56	5.376	11:46:44	11:47:01	0	+14	16°		
48	Tmp	57	5.953	11:47:37	11:47:41	0	+1	16°		
49	Tmp	58	7.283	11:49:27	11:49:32	0	+2	16°		
50	Tmp	58	7.458	11:49:45	11:49:48	0	+0	16°		
51	Tmp	59	7.681	11:50:09	11:50:23	0	+11	16°		
52	Tmp	59	8.166	11:51:03	11:51:11	0	+5	16°		
53	Tmp	59	8.693	11:52:03	11:52:09	0	+3	16°		
54	Tmp	60	9.617	11:53:32	11:53:44	0	+9	16°		
55	Tmp	62	0.368	11:54:20	11:54:36	0	+13	15°		
56	Tmp	63	1.001	11:55:55	11:56:29	0	+31	15°		
57	Tmp	64	1.434	11:57:22	11:57:59	0	+34	14°		
58	Tmp	64	2.185	11:58:55	11:59:27	0	+29	13°		
59	Tmp	65	2.790	11:59:56	12:00:20	0	+21	13°		

<b>N u m</b>	<b>138</b>	<b>Equipe</b>	138 / Bruno Leonardo Silva Lima / Maradona						
		<b>Patrocinador</b>	Codisauto Pecas Automotivas						
		<b>Cat / NL / Largada</b>	JUNIOR / 42 / 09:05:30	<b>Cidade</b>	Feira de Santana	<b>Ec 250f</b>			

PC	Tp	Trc	KmPC	Ideal	Passagem	Pen	Pontos	Col	PC	Tp	Trc	KmPC	Ideal	Passagem	Pen	Pontos	Col
1	Tmp	3	0.291	09:12:07	09:12:16	100	+106	16°	60	Tmp	65	4.192	11:54:46	11:54:51	0	+2	6°
2	Tmp	5	0.960	09:13:16	09:13:27	0	+8	16°	61	Tmp	68	1.366	12:15:21	12:15:27	0	+3	6°
3	Tmp	6	2.295	09:15:12	09:15:16	0	+1	15°	63	Tmp	73	3.644	12:19:05	12:19:09	0	+1	6°
4	Tmp	6	2.661	09:15:54	09:16:01	0	+4	15°	64	Tmp	74	4.571	12:20:33	12:20:38	0	+2	6°
5	Tmp	6	3.191	09:16:53	09:17:00	0	+4	15°	65	Tmp	75	4.835	12:20:55	12:21:04	0	+6	6°
6	Tmp	7	3.833	09:18:05	09:18:19	0	+11	11°	66	Tmp	77	5.562	12:22:11	12:22:16	0	+2	6°
7	Tmp	9	5.853	09:21:13	09:21:20	0	+4	9°	67	Tmp	77	5.979	12:23:14	12:23:17	0	+0	6°
8	Tmp	13	7.034	09:23:48	09:23:49	0	+0	8°	68	Tmp	78	6.351	12:24:10	12:24:18	0	+5	6°
9	Tmp	14	8.559	09:26:27	09:26:33	0	+3	8°	69	Tmp	79	0.000	12:25:26	12:25:29	0	+0	6°
10	Tmp	15	0.000	09:27:22	09:27:31	0	+6	8°	70	Tmp	79	3.003	12:29:31	12:29:35	0	+1	6°
11	Tmp	16	0.754	09:28:35	09:28:40	0	+2	8°	71	Tmp	80	8.618	12:36:36	12:36:44	0	+5	6°
12	Tmp	20	1.403	09:29:55	09:34:53	0	+295	10°	72	Tmp	82	0.000	12:38:12	12:38:14	0	+0	6°
13	Tmp	22	2.642	09:31:57	09:36:36	0	+276	10°	92	Tmp	87	1.126	13:11:57	13:12:06	0	+6	6°
14	Tmp	23	3.957	09:34:24	09:39:07	0	+280	10°	93	Tmp	89	2.275	13:14:00	13:14:05	0	+2	5°
15	Tmp	25	2.575	09:41:00	09:41:39	0	+36	10°	94	Tmp	91	3.530	13:16:00	13:16:06	0	+3	4°
16	Tmp	27	4.284	09:43:24	09:43:29	0	+2	10°	95	Tmp	92	3.853	13:16:35	13:16:41	0	+3	4°
17	Tmp	28	5.929	09:45:56	09:46:00	0	+1	10°	96	Tmp	93	5.795	13:19:24	13:19:27	0	+0	4°
18	Tmp	30	0.000	09:47:06	09:47:17	0	+8	10°	97	Tmp	95	7.426	13:21:53	13:21:57	0	+1	4°
19	Tmp	30	0.512	09:48:04	09:48:11	0	+4	10°	98	Tmp	97	0.006	13:25:36	13:25:41	0	+2	4°
20	Tmp	30	0.921	09:48:50	09:48:59	0	+6	10°	99	Tmp	99	2.335	13:28:56	13:29:01	0	+2	4°
21	Tmp	31	1.345	09:49:36	09:49:42	0	+3	10°	100	Tmp	100	4.083	13:31:34	13:31:38	0	+1	4°
22	Tmp	31	1.849	09:50:29	09:50:35	0	+3	10°	101	Tmp	102	4.413	13:32:09	13:32:16	0	+4	5°
24	Tmp	33	3.215	09:53:00	09:53:11	0	+8	10°	102	Tmp	105	6.107	13:35:28	13:35:32	0	+1	5°
25	Tmp	34	3.810	09:53:53	09:54:01	0	+5	10°	103	Tmp	109	0.000	13:39:20	13:39:34	0	+11	5°
26	Pass	35	5.100	09:55:50	09:56:03	0	+0	10°	104	Tmp	110	4.638	13:45:53	13:45:58	0	+2	5°
27	Tmp	38	10.488	10:07:31	10:07:38	0	+4	10°	<b>Etapa B</b> Num 138 Pen 0 PCZ 9 Total PP 115 PG 16								
28	Tmp	39	0.000	10:11:07	10:11:15	0	+5	10°	Num 138 A 8° PG 13 B 5° PG 16 Tot PG 29 Col. 6°								
29	Tmp	41	0.586	10:12:07	10:12:16	0	+6	9°									
30	Tmp	41	1.240	10:13:21	10:13:26	0	+2	9°									
31	Tmp	42	2.761	10:15:25	10:15:27	0	+0	9°									
32	Tmp	42	4.738	10:18:07	10:18:10	0	+0	9°									
33	Tmp	44	0.030	10:20:32	10:20:38	0	+3	8°									
34	Tmp	44	1.885	10:23:04	10:23:07	0	+0	8°									
35	Tmp	45	5.304	10:27:44	10:27:51	0	+4	8°									
36	Tmp	46	6.039	10:28:52	10:28:55	0	+0	8°									
37	Tmp	46	11.221	10:35:56	10:36:01	0	+2	8°									
38	Tmp	46	13.429	10:38:56	10:38:59	0	+0	8°									
<b>Etapa A</b> Num 138 Pen 100 PCZ 6 Total PP 1102 PG 13																	
39	Tmp	50	4.857	11:22:00	11:22:04	0	+1	17°									
40	Tmp	51	7.863	11:26:13	11:26:17	0	+1	16°									
41	Tmp	53	8.927	11:27:49	11:27:56	0	+4	11°									
42	Tmp	53	9.604	11:28:45	11:28:51	0	+3	12°									
43	Tmp	53	11.438	11:31:15	11:31:18	0	+0	11°									
44	Tmp	54	0.023	11:32:06	11:32:13	0	+4	11°									
45	Tmp	54	1.849	11:34:29	11:34:32	0	+0	11°									
46	Tmp	55	3.997	11:37:17	11:37:20	0	+0	11°									
47	Tmp	56	5.376	11:39:14	11:39:18	0	+1	11°									
48	Tmp	57	5.953	11:40:07	11:40:12	0	+2	11°									
49	Tmp	58	7.283	11:41:57	11:42:02	0	+2	12°									
50	Tmp	58	7.458	11:42:15	11:42:21	0	+3	12°									
51	Tmp	59	7.681	11:42:39	11:42:49	0	+7	12°									
52	Tmp	59	8.166	11:43:33	11:43:37	0	+1	12°									
53	Tmp	59	8.693	11:44:33	11:44:36	0	+0	12°									
54	Tmp	60	9.617	11:46:02	11:46:10	0	+5	11°									
55	Tmp	62	0.368	11:46:50	11:46:58	0	+5	10°									
56	Tmp	63	1.001	11:48:25	11:48:31	0	+3	8°									
57	Tmp	64	1.434	11:49:52	11:50:01	0	+6	8°									
58	Tmp	64	2.185	11:51:25	11:51:30	0	+2	6°									
59	Tmp	65	2.790	11:52:26	11:52:29	0	+0	6°									

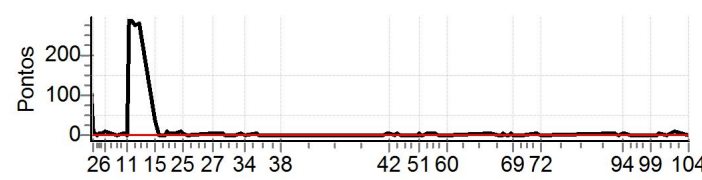

**Moto Clube - Sua concessionária autorizada Honda**

N u m	143	Equipe	143 / Marcelo Valenciano / Valenciano						
		Patrocinador	Physio Vida, Jacksom Racing, Clinica Odontologica						
		Cat / NL / Largada	JUNIOR / 45 / 09:07:00	Cidade	Vit.conquista	Wr 250 F			

PC	Tp	Trc	KmPC	Ideal	Passagem	Pen	Pontos	Col
1	Tmp	3	0.291	09:13:37	09:14:20	0	+40	13°
2	Tmp	5	0.960	09:14:46	09:15:30	0	+41	13°
3	Tmp	6	2.295	09:16:42	09:16:57	0	+12	13°
4	Tmp	6	2.661	09:17:24	09:17:40	0	+13	14°
5	Tmp	6	3.191	09:18:23	09:18:42	0	+16	14°
6	Tmp	7	3.833	09:19:35	09:20:02	0	+24	13°
7	Tmp	9	5.853	09:22:43	09:22:54	0	+8	10°
8	Tmp	13	7.034	09:25:18	09:25:24	0	+3	9°
9	Tmp	14	8.559	09:27:57	09:28:08	0	+8	9°
10	Tmp	15	0.000	09:28:52	09:29:10	0	+15	10°
11	Tmp	16	0.754	09:30:05	09:30:16	0	+8	10°
12	Tmp	20	1.403	09:31:25	09:37:35	0	+367	12°
13	Tmp	22	2.642	09:33:27	09:39:27	0	+357	13°
14	Tmp	23	3.957	09:35:54	09:41:42	0	+345	13°
15	Tmp	25	2.575	09:42:30	09:44:10	0	+97	14°
16	Tmp	27	4.284	09:44:54	09:46:00	0	+63	14°
17	Tmp	28	5.929	09:47:26	09:47:41	0	+12	14°
18	Tmp	30	0.000	09:48:36	09:48:39	0	+0	13°
19	Tmp	30	0.512	09:49:34	09:49:37	0	+0	13°
20	Tmp	30	0.921	09:50:20	09:50:27	0	+4	12°
21	Tmp	31	1.345	09:51:06	09:51:08	0	+0	12°
22	Tmp	31	1.849	09:51:59	09:52:02	0	+0	12°
24	Tmp	33	3.215	09:54:30	09:54:38	0	+5	12°
25	Tmp	34	3.810	09:55:23	09:55:26	0	+0	12°
26	Pass	35	5.100	09:57:20	09:57:30	0	+0	12°
27	Tmp	38	10.488	10:09:01	10:09:03	0	+0	12°
28	Tmp	39	0.000	10:12:37	10:12:40	0	+0	12°
29	Tmp	41	0.586	10:13:37	10:13:44	0	+4	11°
30	Tmp	41	1.240	10:14:51	10:14:54	0	+0	11°
31	Tmp	42	2.761	10:16:55	10:16:55	0	+0	11°
32	Tmp	42	4.738	10:19:37	10:19:37	0	+0	11°
33	Tmp	44	0.030	10:22:02	10:22:05	0	+0	11°
34	Tmp	44	1.885	10:24:34	10:24:34	0	+0	11°
35	Tmp	45	5.304	10:29:14	10:29:18	0	+1	11°
36	Tmp	46	6.039	10:30:22	10:30:23	0	+0	11°
37	Tmp	46	11.221	10:37:26	10:37:26	0	+0	11°
38	Tmp	46	13.429	10:40:26	10:40:25	0	-0	11°

PC	Tp	Trc	KmPC	Ideal	Passagem	Pen	Pontos	Col
60	Tmp	65	4.192	11:56:16	11:56:19	0	+0	12°
61	Tmp	68	1.366	12:16:51	12:16:55	0	+1	12°
63	Tmp	73	3.644	12:20:35	12:20:42	0	+4	12°
64	Tmp	74	4.571	12:22:03	12:22:07	0	+1	12°
65	Tmp	75	4.835	12:22:25	12:22:31	0	+3	12°
66	Tmp	77	5.562	12:23:41	12:23:44	0	+0	12°
67	Tmp	77	5.979	12:24:44	12:24:45	0	+0	12°
68	Tmp	78	6.351	12:25:40	12:25:47	0	+4	12°
69	Tmp	79	0.000	12:26:56	12:26:57	0	+0	12°
70	Tmp	79	3.003	12:31:01	12:31:00	0	-0	12°
71	Tmp	80	8.618	12:38:06	12:38:07	0	+0	12°
72	Tmp	82	0.000	12:39:42	12:39:41	0	-0	12°
92	Tmp	87	1.126	13:13:27	13:13:34	0	+4	11°
93	Tmp	89	2.275	13:15:30	13:15:37	0	+4	11°
94	Tmp	91	3.530	13:17:30	13:17:43	0	+10	11°
95	Tmp	92	3.853	13:18:05	13:18:18	0	+10	11°
96	Tmp	93	5.795	13:20:54	13:20:53	0	-0	10°
97	Tmp	95	7.426	13:23:23	13:23:24	0	+0	10°
98	Tmp	97	0.006	13:27:06	13:27:09	0	+0	10°
99	Tmp	99	2.335	13:30:26	13:30:28	0	+0	10°
100	Tmp	100	4.083	13:33:04	13:33:05	0	+0	10°
101	Tmp	102	4.413	13:33:39	13:33:44	0	+2	10°
102	Tmp	105	6.107	13:36:58	13:36:58	0	+0	10°
103	Tmp	109	0.000	13:40:50	13:41:08	0	+15	10°
104	Tmp	110	4.638	13:47:23	13:47:24	0	+0	9°

Etapa B	Num	143	Pen	0	PCZ	26	Total PP	219	PG	12
---------	-----	-----	-----	---	-----	----	----------	-----	----	----

Num	143	A	11°	PG	10	B	9°	PG	12	Tot PG	22	Col.	9°
-----	-----	---	-----	----	----	---	----	----	----	--------	----	------	----

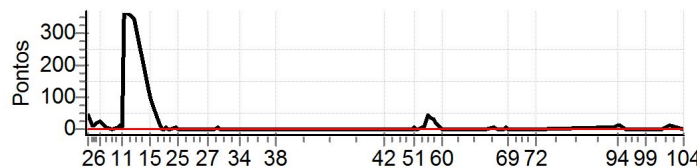

**Moto Clube - Sua concessionária autorizada Honda**

Etapa A	Num	143	Pen	0	PCZ	15	Total PP	1443	PG	10
39	Tmp	50	4.857	11:23:30	11:23:33	0	+0	14°		
40	Tmp	51	7.863	11:27:43	11:27:44	0	+0	11°		
41	Tmp	53	8.927	11:29:19	11:29:25	0	+3	8°		
42	Tmp	53	9.604	11:30:15	11:30:18	0	+0	7°		
43	Tmp	53	11.438	11:32:45	11:32:43	0	-0	5°		
44	Tmp	54	0.023	11:33:36	11:33:39	0	+0	5°		
45	Tmp	54	1.849	11:35:59	11:35:58	0	-0	5°		
46	Tmp	55	3.997	11:38:47	11:38:48	0	+0	5°		
47	Tmp	56	5.376	11:40:44	11:40:46	0	+0	5°		
48	Tmp	57	5.953	11:41:37	11:41:38	0	+0	5°		
49	Tmp	58	7.283	11:43:27	11:43:31	0	+1	4°		
50	Tmp	58	7.458	11:43:45	11:43:47	0	+0	4°		
51	Tmp	59	7.681	11:44:09	11:44:17	0	+5	6°		
52	Tmp	59	8.166	11:45:03	11:45:04	0	+0	6°		
53	Tmp	59	8.693	11:46:03	11:46:03	0	+0	6°		
54	Tmp	60	9.617	11:47:32	11:47:39	0	+4	6°		
55	Tmp	62	0.368	11:48:20	11:48:32	0	+9	7°		
56	Tmp	63	1.001	11:49:55	11:50:42	0	+44	10°		
57	Tmp	64	1.434	11:51:22	11:52:05	0	+40	10°		
58	Tmp	64	2.185	11:52:55	11:53:32	0	+34	12°		
59	Tmp	65	2.790	11:53:56	11:54:20	0	+21	12°		

<b>N u m</b>	<b>226</b>	<b>Equipe</b>	226 / Gabriel Fonseca Silva / Negabinha						
		<b>Patrocinador</b>	Britador Canavieira, Sheila Boutique						
		<b>Cat / NL / Largada</b>	JUNIOR / 50 / 09:09:30	<b>Cidade</b>	Jacobina	<b>Crf</b> 230			

PC	Tp	Trc	KmPC	Ideal	Passagem	Pen	Pontos	Col	PC	Tp	Trc	KmPC	Ideal	Passagem	Pen	Pontos	Col
1	Tmp	3	0.291	09:16:07	09:16:13	0	+3	3°	60	Tmp	65	4.192	11:58:46	11:58:50	0	+1	4°
2	Tmp	5	0.960	09:17:16	09:17:22	0	+3	2°	61	Tmp	68	1.366	12:19:21	12:19:24	0	+0	4°
3	Tmp	6	2.295	09:19:12	09:19:20	0	+5	4°	63	Tmp	73	3.644	12:23:05	12:23:07	0	+0	4°
4	Tmp	6	2.661	09:19:54	09:20:12	0	+15	6°	64	Tmp	74	4.571	12:24:33	12:24:36	0	+0	4°
5	Tmp	6	3.191	09:20:53	09:21:09	0	+13	7°	65	Tmp	75	4.835	12:24:55	12:24:57	0	+0	4°
6	Tmp	7	3.833	09:22:05	09:22:22	0	+14	6°	66	Tmp	77	5.562	12:26:11	12:26:10	0	-0	4°
7	Tmp	9	5.853	09:25:13	09:25:18	0	+2	6°	67	Tmp	77	5.979	12:27:14	12:27:14	0	+0	4°
8	Tmp	13	7.034	09:27:48	09:27:49	0	+0	6°	68	Tmp	78	6.351	12:28:10	12:28:19	0	+6	4°
9	Tmp	14	8.559	09:30:27	09:30:31	0	+1	5°	69	Tmp	79	0.000	12:29:26	12:29:27	0	+0	4°
10	Tmp	15	0.000	09:31:22	09:31:25	0	+0	5°	70	Tmp	79	3.003	12:33:31	12:33:34	0	+0	4°
11	Tmp	16	0.754	09:32:35	09:32:40	0	+2	5°	71	Tmp	80	8.618	12:40:36	12:40:43	0	+4	4°
12	Tmp	20	1.403	09:33:55	09:34:42	0	+44	1°	72	Tmp	82	0.000	12:42:12	12:42:16	0	+1	4°
13	Tmp	22	2.642	09:35:57	09:36:20	0	+20	1°	92	Tmp	87	1.126	13:15:57	13:16:02	0	+2	4°
14	Tmp	23	3.957	09:38:24	09:38:30	0	+3	1°	93	Tmp	89	2.275	13:18:00	13:18:54	0	+51	7°
15	Tmp	25	2.575	09:45:00	09:45:00	0	+0	1°	94	Tmp	91	3.530	13:20:00	13:20:39	0	+36	7°
16	Tmp	27	4.284	09:47:24	09:47:24	0	+0	1°	95	Tmp	92	3.853	13:20:35	13:21:37	0	+59	10°
17	Tmp	28	5.929	09:49:56	09:49:57	0	+0	1°	96	Tmp	93	5.795	13:23:24	13:23:40	0	+13	11°
18	Tmp	30	0.000	09:51:06	09:51:09	0	+0	1°	97	Tmp	95	7.426	13:25:53	13:25:56	0	+0	11°
19	Tmp	30	0.512	09:52:04	09:52:06	0	+0	1°	98	Tmp	97	0.006	13:29:36	13:33:19	0	+220	15°
20	Tmp	30	0.921	09:52:50	09:53:08	0	+15	1°	99	Tmp	99	2.335	13:32:56	13:35:31	0	+152	16°
21	Tmp	31	1.345	09:53:36	09:53:44	0	+5	1°	100	Tmp	100	4.083	13:35:34	13:37:23	0	+106	16°
22	Tmp	31	1.849	09:54:29	09:54:34	0	+2	1°	101	Tmp	102	4.413	13:36:09	13:37:59	0	+107	16°
24	Tmp	33	3.215	09:57:00	09:57:07	0	+4	1°	102	Tmp	105	6.107	13:39:28	13:40:25	0	+54	16°
25	Tmp	34	3.810	09:57:53	09:57:56	0	+0	1°	103	Tmp	109	0.000	13:43:20	13:43:21	0	+0	16°
26	Pass	35	5.100	09:59:50	09:59:58	0	+0	1°	104	Tmp	110	4.638	13:49:53	13:49:58	0	+2	16°
27	Tmp	38	10.488	10:11:31	10:11:36	0	+2	1°	<b>Etapa B</b> Num 226 Pen 0 PCZ 25 Total PP 846 PG 5								
28	Tmp	39	0.000	10:15:07	10:15:11	0	+1	1°	Num 226 A 1° PG 25 B 16° PG 5 Tot PG 30 Col. 5°								
29	Tmp	41	0.586	10:16:07	10:16:11	0	+1	1°									
30	Tmp	41	1.240	10:17:21	10:17:25	0	+1	1°									
31	Tmp	42	2.761	10:19:25	10:19:29	0	+1	1°									
32	Tmp	42	4.738	10:22:07	10:22:10	0	+0	1°									
33	Tmp	44	0.030	10:24:32	10:24:33	0	+0	1°									
34	Tmp	44	1.885	10:27:04	10:27:05	0	+0	1°									
35	Tmp	45	5.304	10:31:44	10:31:47	0	+0	1°									
36	Tmp	46	6.039	10:32:52	10:32:56	0	+1	1°									
37	Tmp	46	11.221	10:39:56	10:39:57	0	+0	1°									
38	Tmp	46	13.429	10:42:56	10:43:00	0	+1	1°									
<b>Etapa A</b> Num 226 Pen 0 PCZ 13 Total PP 159 PG 25																	
39	Tmp	50	4.857	11:26:00	11:26:02	0	+0	9°									
40	Tmp	51	7.863	11:30:13	11:30:15	0	+0	8°									
41	Tmp	53	8.927	11:31:49	11:31:56	0	+4	9°									
42	Tmp	53	9.604	11:32:45	11:32:47	0	+0	9°									
43	Tmp	53	11.438	11:35:15	11:35:14	0	-0	7°									
44	Tmp	54	0.023	11:36:06	11:36:10	0	+1	7°									
45	Tmp	54	1.849	11:38:29	11:38:29	0	+0	7°									
46	Tmp	55	3.997	11:41:17	11:41:18	0	+0	7°									
47	Tmp	56	5.376	11:43:14	11:43:16	0	+0	7°									
48	Tmp	57	5.953	11:44:07	11:44:09	0	+0	7°									
49	Tmp	58	7.283	11:45:57	11:46:00	0	+0	5°									
50	Tmp	58	7.458	11:46:15	11:46:16	0	+0	5°									
51	Tmp	59	7.681	11:46:39	11:46:43	0	+1	5°									
52	Tmp	59	8.166	11:47:33	11:47:36	0	+0	5°									
53	Tmp	59	8.693	11:48:33	11:48:36	0	+0	5°									
54	Tmp	60	9.617	11:50:02	11:50:04	0	+0	4°									
55	Tmp	62	0.368	11:50:50	11:50:49	0	-0	2°									
56	Tmp	63	1.001	11:52:25	11:52:25	0	+0	2°									
57	Tmp	64	1.434	11:53:52	11:54:02	0	+7	3°									
58	Tmp	64	2.185	11:55:25	11:55:44	0	+16	4°									
59	Tmp	65	2.790	11:56:26	11:56:32	0	+3	4°									

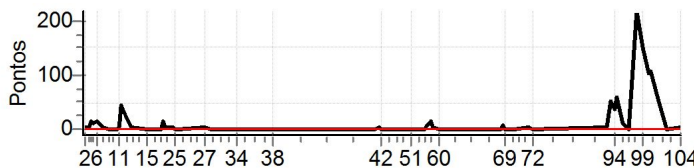

**Moto Clube - Sua concessionária autorizada Honda**

N u m	297	Equipe	297 / Aurelio Gomes Junior / Junior						
		Patrocinador	Constrular Aurelio Gomes & Cia Ltda						
		Cat / NL / Largada	JUNIOR / 51 / 09:10:00	Cidade	Feira de Santana	Honda			

PC	Tp	Trc	KmPC	Ideal	Passagem	Pen	Pontos	Col
1	Tmp	3	0.291	09:16:37	09:18:34	0	+114	18°
2	Tmp	5	0.960	09:17:46	09:21:01	0	+192	18°
3	Tmp	6	2.295	09:19:42	09:23:10	0	+205	18°
4	Tmp	6	2.661	09:20:24	09:24:07	0	+220	18°
5	Tmp	6	3.191	09:21:23	09:26:09	0	+283	18°
6	Tmp	7	3.833	09:22:35	09:27:42	0	+304	18°
7	Tmp	9	5.853	09:25:43	09:30:55	0	+309	18°
8	Tmp	13	7.034	09:28:18	09:33:36	0	+315	18°
9	Tmp	14	8.559	09:30:57	09:36:02	0	+302	18°
10	Tmp	15	0.000	09:31:52	09:37:00	0	+305	18°
11	Tmp	16	0.754	09:33:05	09:38:18	0	+310	18°
12	Tmp	20	1.403	09:34:25	09:41:13	0	+405	18°
13	Tmp	22	2.642	09:36:27	09:43:15	0	+405	18°
14	Tmp	23	3.957	09:38:54	09:45:58	0	+421	18°
15	Tmp	25	2.575	09:45:30	09:49:25	0	+232	18°
16	Tmp	27	4.284	09:47:54	09:51:13	0	+196	18°
17	Tmp	28	5.929	09:50:26	09:53:01	0	+152	18°
18	Tmp	30	0.000	09:51:36	09:54:05	0	+146	18°
19	Tmp	30	0.512	09:52:34	09:54:59	0	+142	18°
20	Tmp	30	0.921	09:53:20	09:55:52	0	+149	18°
21	Tmp	31	1.345	09:54:06	09:56:38	0	+149	18°
22	Tmp	31	1.849	09:54:59	09:57:33	0	+151	18°
24	Tmp	33	3.215	09:57:30	10:00:16	0	+163	18°
25	Tmp	34	3.810	09:58:23	10:01:04	0	+158	18°
26	Pass	35	5.100	10:00:20	10:02:40	0	+0	18°
27	Tmp	38	10.488	10:12:01	10:11:57	0	-3	18°
28	Tmp	39	0.000	10:15:37	10:15:37	0	+0	18°
29	Tmp	41	0.586	10:16:37	10:16:47	0	+7	18°
30	Tmp	41	1.240	10:17:51	10:18:44	0	+50	18°
31	Tmp	42	2.761	10:19:55	10:20:22	0	+24	18°
32	Tmp	42	4.738	10:22:37	10:22:36	0	-0	18°
33	Tmp	44	0.030	10:25:02	10:25:11	0	+6	18°
34	Tmp	44	1.885	10:27:34	10:27:38	0	+1	18°
35	Tmp	45	5.304	10:32:14	10:32:21	0	+4	18°
36	Tmp	46	6.039	10:33:22	10:33:24	0	+0	18°
37	Tmp	46	11.221	10:40:26	10:40:34	0	+5	18°
38	Tmp	46	13.429	10:43:26	10:43:49	0	+20	18°

PC	Tp	Trc	KmPC	Ideal	Passagem	Pen	Pontos	Col
60	Tmp	65	4.192	11:59:16	11:59:48	0	+29	16°
61	Tmp	68	1.366	12:19:51	12:19:52	0	+0	16°
63	Tmp	73	3.644	12:23:35	12:23:35	0	+0	16°
64	Tmp	74	4.571	12:25:03	12:25:06	0	+0	16°
65	Tmp	75	4.835	12:25:25	12:25:31	0	+3	16°
66	Tmp	77	5.562	12:26:41	12:26:50	0	+6	16°
67	Tmp	77	5.979	12:27:44	12:28:01	0	+14	16°
68	Tmp	78	6.351	12:28:40	12:28:50	0	+7	16°
69	Tmp	79	0.000	12:29:56	12:29:58	0	+0	16°
70	Tmp	79	3.003	12:34:01	12:34:00	0	-0	16°
71	Tmp	80	8.618	12:41:06	12:41:10	0	+1	16°
72	Tmp	82	0.000	12:42:42	12:42:45	0	+0	16°
92	Tmp	87	1.126	13:16:27	13:16:44	0	+14	16°
93	Tmp	89	2.275	13:18:30	13:19:10	0	+37	16°
94	Tmp	91	3.530	13:20:30	13:20:58	0	+25	16°
95	Tmp	92	3.853	13:21:05	13:21:37	0	+29	16°
96	Tmp	93	5.795	13:23:54	13:23:50	0	-3	16°
97	Tmp	95	7.426	13:26:23	13:26:23	0	+0	16°
98	Tmp	97	0.006	13:30:06	13:30:28	0	+19	16°
99	Tmp	99	2.335	13:33:26	13:33:28	0	+0	15°
100	Tmp	100	4.083	13:36:04	13:36:09	0	+2	15°
101	Tmp	102	4.413	13:36:39	13:36:54	0	+12	15°
102	Tmp	105	6.107	13:39:58	13:40:11	0	+10	15°
103	Tmp	109	0.000	13:43:50	13:44:09	0	+16	15°
104	Tmp	110	4.638	13:50:23	13:50:27	0	+1	15°

Etapa B	Num	297	Pen	0	PCZ	15	Total PP	582	PG	6
---------	-----	-----	-----	---	-----	----	----------	-----	----	---

Num	297	A	18°	PG	3	B	15°	PG	6	Tot PG	9	Col.	17°
-----	-----	---	-----	----	---	---	-----	----	---	--------	---	------	-----

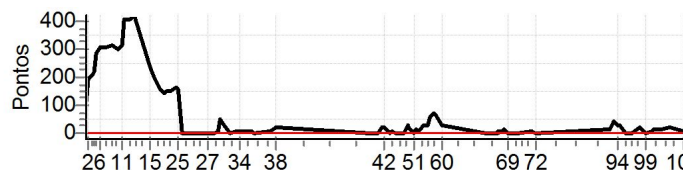

**Moto Clube - Sua concessionária autorizada Honda**

Etapa A	Num	297	Pen	0	PCZ	3	Total PP	5848	PG	3
39	Tmp	50	4.857	11:26:30	11:26:31	0	+0	8°		
40	Tmp	51	7.863	11:30:43	11:30:46	0	+0	7°		
41	Tmp	53	8.927	11:32:19	11:32:42	0	+20	17°		
42	Tmp	53	9.604	11:33:15	11:33:40	0	+22	17°		
43	Tmp	53	11.438	11:35:45	11:35:42	0	-0	17°		
44	Tmp	54	0.023	11:36:36	11:36:40	0	+1	17°		
45	Tmp	54	1.849	11:38:59	11:39:00	0	+0	17°		
46	Tmp	55	3.997	11:41:47	11:41:49	0	+0	17°		
47	Tmp	56	5.376	11:43:44	11:44:12	0	+25	17°		
48	Tmp	57	5.953	11:44:37	11:44:53	0	+13	17°		
49	Tmp	58	7.283	11:46:27	11:46:29	0	+0	17°		
50	Tmp	58	7.458	11:46:45	11:46:47	0	+0	17°		
51	Tmp	59	7.681	11:47:09	11:47:17	0	+5	17°		
52	Tmp	59	8.166	11:48:03	11:48:14	0	+8	17°		
53	Tmp	59	8.693	11:49:03	11:49:10	0	+4	17°		
54	Tmp	60	9.617	11:50:32	11:50:54	0	+19	17°		
55	Tmp	62	0.368	11:51:20	11:51:48	0	+25	17°		
56	Tmp	63	1.001	11:52:55	11:53:27	0	+29	17°		
57	Tmp	64	1.434	11:54:22	11:55:17	0	+52	16°		
58	Tmp	64	2.185	11:55:55	11:57:06	0	+68	16°		
59	Tmp	65	2.790	11:56:56	11:58:02	0	+63	16°		

<b>N u m</b>	<b>306</b>	<b>Equipe</b>	306 / João Daniel / Coisa Fofa						
		<b>Patrocinador</b>	Posto Cd.trilha Moto Peças						
		<b>Cat / NL / Largada</b>	JUNIOR / 53 / 09:11:00	<b>Cidade</b>	Jacobina	<b>Crf</b> 230			

PC	Tp	Trc	KmPC	Ideal	Passagem	Pen	Pontos	Col
1	Tmp	3	0.291	09:17:37	09:17:43	100	+103	15°
2	Tmp	5	0.960	09:18:46	09:18:59	0	+10	15°
3	Tmp	6	2.295	09:20:42	09:20:49	0	+4	16°
4	Tmp	6	2.661	09:21:24	09:21:32	0	+5	16°
5	Tmp	6	3.191	09:22:23	09:22:35	0	+9	16°
6	Tmp	7	3.833	09:23:35	09:24:01	0	+23	15°
7	Tmp	9	5.853	09:26:43	09:26:50	0	+4	12°
8	Tmp	13	7.034	09:29:18	09:29:10	0	-15	10°
9	Tmp	14	8.559	09:31:57	09:31:57	0	+0	10°
10	Tmp	15	0.000	09:32:52	09:32:58	0	+3	9°
11	Tmp	16	0.754	09:34:05	09:34:10	0	+2	9°
12	Tmp	20	1.403	09:35:25	09:38:21	0	+173	6°
13	Tmp	22	2.642	09:37:27	09:39:55	0	+145	7°
14	Tmp	23	3.957	09:39:54	09:42:20	0	+143	7°
15	Tmp	25	2.575	09:46:30	09:46:30	0	+0	6°
16	Tmp	27	4.284	09:48:54	09:48:56	0	+0	5°
17	Tmp	28	5.929	09:51:26	09:51:30	0	+1	5°
18	Tmp	30	0.000	09:52:36	09:52:40	0	+1	5°
19	Tmp	30	0.512	09:53:34	09:53:40	0	+3	5°
20	Tmp	30	0.921	09:54:20	09:54:26	0	+3	5°
21	Tmp	31	1.345	09:55:06	09:55:06	0	+0	5°
22	Tmp	31	1.849	09:55:59	09:56:04	0	+2	5°
24	Tmp	33	3.215	09:58:30	09:58:37	0	+4	5°
25	Tmp	34	3.810	09:59:23	09:59:28	0	+2	5°
26	Pass	35	5.100	10:01:20	10:01:31	0	+0	5°
27	Tmp	38	10.488	10:13:01	10:13:06	0	+2	5°
28	Tmp	39	0.000	10:16:37	10:16:39	0	+0	5°
29	Tmp	41	0.586	10:17:37	10:17:52	0	+12	5°
30	Tmp	41	1.240	10:18:51	10:18:58	0	+4	5°
31	Tmp	42	2.761	10:20:55	10:20:56	0	+0	4°
32	Tmp	42	4.738	10:23:37	10:23:38	0	+0	4°
33	Tmp	44	0.030	10:26:02	10:26:04	0	+0	4°
34	Tmp	44	1.885	10:28:34	10:28:37	0	+0	4°
35	Tmp	45	5.304	10:33:14	10:33:17	0	+0	4°
36	Tmp	46	6.039	10:34:22	10:34:24	0	+0	4°
37	Tmp	46	11.221	10:41:26	10:41:27	0	+0	4°
38	Tmp	46	13.429	10:44:26	10:44:28	0	+0	4°

PC	Tp	Trc	KmPC	Ideal	Passagem	Pen	Pontos	Col
60	Tmp	65	4.192	12:00:16	12:00:58	0	+39	17°
61	Tmp	68	1.366	12:20:51	12:28:22	0	+448	18°
63	Tmp	73	3.644	12:24:35	12:31:23	0	+405	18°
64	Tmp	74	4.571	12:26:03	12:32:24	0	+378	18°
65	Tmp	75	4.835	12:26:25	12:32:45	0	+377	18°
66	Tmp	77	5.562	12:27:41	12:33:34	0	+350	18°
67	Tmp	77	5.979	12:28:44	12:34:31	0	+344	18°
68	Tmp	78	6.351	12:29:40	12:35:10	0	+327	18°
69	Tmp	79	0.000	12:30:56	12:36:14	0	+315	18°
70	Tmp	79	3.003	12:35:01	12:38:57	0	+233	18°
71	Tmp	80	8.618	12:42:06	12:43:03	0	+54	18°
72	Tmp	82	0.000	12:43:42	12:44:25	0	+40	18°
92	Tmp	87	1.126	13:17:27	13:17:34	0	+4	18°
93	Tmp	89	2.275	13:19:30	13:19:34	0	+1	18°
94	Tmp	91	3.530	13:21:30	13:21:31	0	+0	18°
95	Tmp	92	3.853	13:22:05	13:22:13	0	+5	18°
96	Tmp	93	5.795	13:24:54	13:24:52	0	-0	18°
97	Tmp	95	7.426	13:27:23	13:27:22	0	-0	18°
98	Tmp	97	0.006	13:31:06	13:31:09	0	+0	18°
99	Tmp	99	2.335	13:34:26	13:34:25	0	-0	18°
100	Tmp	100	4.083	13:37:04	13:37:07	0	+0	18°
101	Tmp	102	4.413	13:37:39	13:37:46	0	+4	18°
102	Tmp	105	6.107	13:40:58	13:40:59	0	+0	18°
103	Tmp	109	0.000	13:44:50	13:44:50	0	+0	18°
104	Tmp	110	4.638	13:51:23	13:51:18	0	-6	18°

<b>Etapa B</b>	<b>Num</b> 306	<b>Pen</b> 0	<b>PCZ</b> 11	<b>Total PP</b> 3726	<b>PG</b> 3
----------------	----------------	--------------	---------------	----------------------	-------------

<b>Num</b> 306	<b>A</b> 4°	<b>PG</b> 18	<b>B</b> 18°	<b>PG</b> 3	<b>Tot PG</b> 21	<b>Col.</b> 11°
----------------	-------------	--------------	--------------	-------------	------------------	-----------------

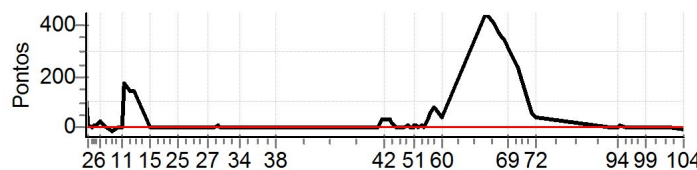

**Moto Clube - Sua concessionária autorizada Honda**

<b>Etapa A</b>	<b>Num</b> 306	<b>Pen</b> 100	<b>PCZ</b> 13	<b>Total PP</b> 673	<b>PG</b> 18
----------------	----------------	----------------	---------------	---------------------	--------------

39	Tmp	50	4.857	11:27:30	11:27:29	0	-0	6°
40	Tmp	51	7.863	11:31:43	11:31:41	0	-0	5°
41	Tmp	53	8.927	11:33:19	11:33:56	0	+34	18°
42	Tmp	53	9.604	11:34:15	11:34:52	0	+34	18°
43	Tmp	53	11.438	11:36:45	11:37:17	0	+29	18°
44	Tmp	54	0.023	11:37:36	11:37:59	0	+20	18°
45	Tmp	54	1.849	11:39:59	11:40:02	0	+0	18°
46	Tmp	55	3.997	11:42:47	11:42:51	0	+1	18°
47	Tmp	56	5.376	11:44:44	11:44:55	0	+8	18°
48	Tmp	57	5.953	11:45:37	11:45:44	0	+4	18°
49	Tmp	58	7.283	11:47:27	11:47:33	0	+3	18°
50	Tmp	58	7.458	11:47:45	11:47:51	0	+3	18°
51	Tmp	59	7.681	11:48:09	11:48:18	0	+6	18°
52	Tmp	59	8.166	11:49:03	11:49:12	0	+6	18°
53	Tmp	59	8.693	11:50:03	11:50:08	0	+2	18°
54	Tmp	60	9.617	11:51:32	11:51:40	0	+5	18°
55	Tmp	62	0.368	11:52:20	11:52:25	0	+2	18°
56	Tmp	63	1.001	11:53:55	11:54:34	0	+36	18°
57	Tmp	64	1.434	11:55:22	11:56:19	0	+54	18°
58	Tmp	64	2.185	11:56:55	11:58:17	0	+79	17°
59	Tmp	65	2.790	11:57:56	11:59:09	0	+70	17°



<b>N u m</b>	<b>330</b>	<b>Equipe</b>		330 / Kaio Nascimento Mendes														
		<b>Patrocinador</b>																
		<b>Cat / NL / Largada</b>		JUNIOR / 52 / 09:10:30					<b>Cidade</b>		Itaberaba-BA					Crf 230		

PC	Tp	Trc	KmPC	Ideal	Passagem	Pen	Pontos	Col
1	Tmp	3	0.291	09:17:07	09:17:15	0	+5	4°
2	Tmp	5	0.960	09:18:16	09:18:27	0	+8	5°
3	Tmp	6	2.295	09:20:12	09:20:12	0	+0	5°
4	Tmp	6	2.661	09:20:54	09:20:58	0	+1	2°
5	Tmp	6	3.191	09:21:53	09:21:55	0	+0	2°
6	Tmp	7	3.833	09:23:05	09:23:12	0	+4	2°
7	Tmp	9	5.853	09:26:13	09:26:16	0	+0	2°
8	Tmp	13	7.034	09:28:48	09:28:42	0	-9	2°
9	Tmp	14	8.559	09:31:27	09:31:32	0	+2	2°
10	Tmp	15	0.000	09:32:22	09:32:32	0	+7	3°
11	Tmp	16	0.754	09:33:35	09:33:39	0	+1	3°
12	Tmp	20	1.403	09:34:55	09:37:28	0	+150	4°
13	Tmp	22	2.642	09:36:57	09:39:04	0	+124	4°
14	Tmp	23	3.957	09:39:24	09:41:23	0	+116	4°
15	Tmp	25	2.575	09:46:00	09:44:24	0	-279	8°
16	Tmp	27	4.284	09:48:24	09:48:28	0	+1	8°
17	Tmp	28	5.929	09:50:56	09:50:55	0	-0	8°
18	Tmp	30	0.000	09:52:06	09:52:10	0	+1	8°
19	Tmp	30	0.512	09:53:04	09:53:06	0	+0	8°
20	Tmp	30	0.921	09:53:50	09:53:52	0	+0	7°
21	Tmp	31	1.345	09:54:36	09:54:38	0	+0	7°
22	Tmp	31	1.849	09:55:29	09:55:28	0	-0	7°
24	Tmp	33	3.215	09:58:00	09:58:03	0	+0	7°
25	Tmp	34	3.810	09:58:53	09:58:52	0	-0	6°
26	Pass	35	5.100	10:00:50	10:00:55	0	+0	6°
27	Tmp	38	10.488	10:12:31	10:12:31	0	+0	6°
28	Tmp	39	0.000	10:16:07	10:16:07	0	+0	6°
29	Tmp	41	0.586	10:17:07	10:17:08	0	+0	6°
30	Tmp	41	1.240	10:18:21	10:18:21	0	+0	6°
31	Tmp	42	2.761	10:20:25	10:20:25	0	+0	5°
32	Tmp	42	4.738	10:23:07	10:23:03	0	-3	5°
33	Tmp	44	0.030	10:25:32	10:25:29	0	-0	5°
34	Tmp	44	1.885	10:28:04	10:27:58	0	-9	5°
35	Tmp	45	5.304	10:32:44	10:32:47	0	+0	5°
36	Tmp	46	6.039	10:33:52	10:33:54	0	+0	5°
37	Tmp	46	11.221	10:40:56	10:40:56	0	+0	5°
38	Tmp	46	13.429	10:43:56	10:43:56	0	+0	5°

PC	Tp	Trc	KmPC	Ideal	Passagem	Pen	Pontos	Col
60	Tmp	65	4.192	11:59:46	11:59:48	0	+0	2°
61	Tmp	68	1.366	12:20:21	12:20:21	0	+0	2°
63	Tmp	73	3.644	12:24:05	12:24:02	0	-0	2°
64	Tmp	74	4.571	12:25:33	12:25:34	0	+0	2°
65	Tmp	75	4.835	12:25:55	12:26:01	0	+3	2°
66	Tmp	77	5.562	12:27:11	12:27:11	0	+0	2°
67	Tmp	77	5.979	12:28:14	12:28:10	0	-3	2°
68	Tmp	78	6.351	12:29:10	12:29:11	0	+0	2°
69	Tmp	79	0.000	12:30:26	12:30:24	0	-0	2°
70	Tmp	79	3.003	12:34:31	12:34:27	0	-3	2°
71	Tmp	80	8.618	12:41:36	12:41:38	0	+0	2°
72	Tmp	82	0.000	12:43:12	12:43:09	0	-0	2°
92	Tmp	87	1.126	13:16:57	13:17:02	0	+2	2°
93	Tmp	89	2.275	13:19:00	13:19:07	0	+4	2°
94	Tmp	91	3.530	13:21:00	13:21:01	0	+0	1°
95	Tmp	92	3.853	13:21:35	13:21:38	0	+0	1°
96	Tmp	93	5.795	13:24:24	13:24:24	0	+0	1°
97	Tmp	95	7.426	13:26:53	13:26:52	0	-0	1°
98	Tmp	97	0.006	13:30:36	13:30:39	0	+0	1°
99	Tmp	99	2.335	13:33:56	13:34:10	0	+11	2°
100	Tmp	100	4.083	13:36:34	13:36:32	0	-0	2°
101	Tmp	102	4.413	13:37:09	13:37:12	0	+0	2°
102	Tmp	105	6.107	13:40:28	13:40:23	0	-6	2°
103	Tmp	109	0.000	13:44:20	13:44:20	0	+0	2°
104	Tmp	110	4.638	13:50:53	13:50:54	0	+0	2°

<b>Etapas</b>	<b>B</b>	<b>Num</b>	<b>330</b>	<b>Pen</b>	<b>0</b>	<b>PCZ</b>	<b>35</b>	<b>Total PP</b>	<b>42</b>	<b>PG</b>	<b>22</b>
---------------	----------	------------	------------	------------	----------	------------	-----------	-----------------	-----------	-----------	-----------

<b>Num</b>	<b>330</b>	<b>A</b>	<b>5°</b>	<b>PG</b>	<b>16</b>	<b>B</b>	<b>2°</b>	<b>PG</b>	<b>22</b>	<b>Tot PG</b>	<b>38</b>	<b>Col.</b>	<b>4°</b>
------------	------------	----------	-----------	-----------	-----------	----------	-----------	-----------	-----------	---------------	-----------	-------------	-----------

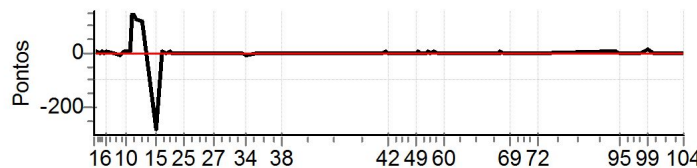

**Moto Clube - Sua concessionária autorizada Honda**

Etapas	A	Num	330	Pen	0	PCZ	20	Total PP	720	PG	16
39	Tmp	50	4.857	11:27:00	11:26:58	0	-0	7°			
40	Tmp	51	7.863	11:31:13	11:31:14	0	+0	6°			
41	Tmp	53	8.927	11:32:49	11:32:53	0	+1	5°			
42	Tmp	53	9.604	11:33:45	11:33:47	0	+0	5°			
43	Tmp	53	11.438	11:36:15	11:36:12	0	-0	4°			
44	Tmp	54	0.023	11:37:06	11:37:07	0	+0	3°			
45	Tmp	54	1.849	11:39:29	11:39:30	0	+0	3°			
46	Tmp	55	3.997	11:42:17	11:42:16	0	-0	3°			
47	Tmp	56	5.376	11:44:14	11:44:17	0	+0	3°			
48	Tmp	57	5.953	11:45:07	11:45:07	0	+0	3°			
49	Tmp	58	7.283	11:46:57	11:46:57	0	+0	3°			
50	Tmp	58	7.458	11:47:15	11:47:16	0	+0	3°			
51	Tmp	59	7.681	11:47:39	11:47:44	0	+2	3°			
52	Tmp	59	8.166	11:48:33	11:48:34	0	+0	3°			
53	Tmp	59	8.693	11:49:33	11:49:35	0	+0	3°			
54	Tmp	60	9.617	11:51:02	11:51:05	0	+0	2°			
55	Tmp	62	0.368	11:51:50	11:51:59	0	+6	5°			
56	Tmp	63	1.001	11:53:25	11:53:27	0	+0	3°			
57	Tmp	64	1.434	11:54:52	11:54:56	0	+1	2°			
58	Tmp	64	2.185	11:56:25	11:56:24	0	-0	2°			
59	Tmp	65	2.790	11:57:26	11:57:26	0	+0	2°			

<b>N u m</b>	<b>339</b>	<b>Equipe</b>	339 / Luiz Ricardo Guimaraes Costa						
		<b>Patrocinador</b>	Posto Cd, Chopada Diamantina, Auto Peças Freire						
		<b>Cat / NL / Largada</b>	JUNIOR / 55 / 09:12:00	<b>Cidade</b>	Jacobina	Crf 230			

PC	Tp	Trc	KmPC	Ideal	Passagem	Pen	Pontos	Col	PC	Tp	Trc	KmPC	Ideal	Passagem	Pen	Pontos	Col
1	Tmp	3	0.291	09:18:37	09:18:41	100	+101	14°	60	Tmp	65	4.192	12:01:16	12:01:18	0	+0	9°
2	Tmp	5	0.960	09:19:46	09:19:46	0	+0	14°	61	Tmp	68	1.366	12:21:51	12:21:51	0	+0	9°
3	Tmp	6	2.295	09:21:42	09:21:42	0	+0	14°	63	Tmp	73	3.644	12:25:35	12:25:35	0	+0	9°
4	Tmp	6	2.661	09:22:24	09:22:23	0	-0	13°	64	Tmp	74	4.571	12:27:03	12:27:04	0	+0	9°
5	Tmp	6	3.191	09:23:23	09:23:20	0	-0	11°	65	Tmp	75	4.835	12:27:25	12:27:25	0	+0	9°
6	Tmp	7	3.833	09:24:35	09:24:30	0	-6	9°	66	Tmp	77	5.562	12:28:41	12:28:39	0	-0	9°
7	Tmp	9	5.853	09:27:43	09:28:34	0	+48	11°	67	Tmp	77	5.979	12:29:44	12:29:41	0	-0	9°
8	Tmp	13	7.034	09:30:18	09:33:38	0	+197	16°	68	Tmp	78	6.351	12:30:40	12:30:38	0	-0	9°
9	Tmp	14	8.559	09:32:57	09:35:49	0	+169	17°	69	Tmp	79	0.000	12:31:56	12:32:05	0	+6	9°
10	Tmp	15	0.000	09:33:52	09:36:43	0	+168	17°	70	Tmp	79	3.003	12:36:01	12:35:58	0	-0	9°
11	Tmp	16	0.754	09:35:05	09:37:44	0	+156	17°	71	Tmp	80	8.618	12:43:06	12:43:03	0	-0	9°
12	Tmp	20	1.403	09:36:25	09:41:15	0	+287	17°	72	Tmp	82	0.000	12:44:42	12:44:42	0	+0	9°
13	Tmp	22	2.642	09:38:27	09:43:02	0	+272	17°	92	Tmp	87	1.126	13:18:27	13:18:28	0	+0	9°
14	Tmp	23	3.957	09:40:54	09:45:01	0	+244	16°	93	Tmp	89	2.275	13:20:30	13:20:31	0	+0	8°
15	Tmp	25	2.575	09:47:30	09:47:36	0	+3	15°	94	Tmp	91	3.530	13:22:30	13:22:29	0	-0	8°
16	Tmp	27	4.284	09:49:54	09:49:46	0	-15	15°	95	Tmp	92	3.853	13:23:05	13:23:09	0	+1	7°
17	Tmp	28	5.929	09:52:26	09:52:30	0	+1	15°	96	Tmp	93	5.795	13:25:54	13:25:54	0	+0	7°
18	Tmp	30	0.000	09:53:36	09:54:15	0	+36	15°	97	Tmp	95	7.426	13:28:23	13:28:22	0	-0	7°
19	Tmp	30	0.512	09:54:34	09:56:02	0	+85	15°	98	Tmp	97	0.006	13:32:06	13:32:16	0	+7	7°
20	Tmp	30	0.921	09:55:20	09:56:49	0	+86	15°	99	Tmp	99	2.335	13:35:26	13:35:27	0	+0	7°
21	Tmp	31	1.345	09:56:06	09:57:30	0	+81	15°	100	Tmp	100	4.083	13:38:04	13:38:04	0	+0	7°
22	Tmp	31	1.849	09:56:59	09:58:17	0	+75	15°	101	Tmp	102	4.413	13:38:39	13:38:40	0	+0	7°
24	Tmp	33	3.215	09:59:30	10:00:32	0	+59	15°	102	Tmp	105	6.107	13:41:58	13:41:38	0	-51	9°
25	Tmp	34	3.810	10:00:23	10:01:11	0	+45	15°	103	Tmp	109	0.000	13:45:50	13:45:43	0	-12	9°
26	Pass	35	5.100	10:02:20	10:02:28	0	+0	15°	104	Tmp	110	4.638	13:52:23	13:52:10	0	-30	10°
27	Tmp	38	10.488	10:14:01	10:13:58	0	-0	15°	<b>Etapa B</b> Num 339 Pen 0 PCZ 32 Total PP 243 PG 11								
28	Tmp	39	0.000	10:17:37	10:17:30	0	-12	15°	Num 339 A 14° PG 7 B 10° PG 11 Tot PG 18 Col. 14°								
29	Tmp	41	0.586	10:18:37	10:19:32	0	+52	14°									
30	Tmp	41	1.240	10:19:51	10:20:24	0	+30	14°									
31	Tmp	42	2.761	10:21:55	10:23:21	0	+83	14°									
32	Tmp	42	4.738	10:24:37	10:24:52	0	+12	14°									
33	Tmp	44	0.030	10:27:02	10:27:06	0	+1	14°									
34	Tmp	44	1.885	10:29:34	10:29:46	0	+9	14°									
35	Tmp	45	5.304	10:34:14	10:34:22	0	+5	14°									
36	Tmp	46	6.039	10:35:22	10:35:23	0	+0	14°									
37	Tmp	46	11.221	10:42:26	10:42:22	0	-3	14°									
38	Tmp	46	13.429	10:45:26	10:45:23	0	-0	14°									
<b>Etapa A</b> Num 339 Pen 100 PCZ 7 Total PP 2341 PG 7																	
39	Tmp	50	4.857	11:28:30	11:28:26	0	-3	18°									
40	Tmp	51	7.863	11:32:43	11:32:42	0	-0	17°									
41	Tmp	53	8.927	11:34:19	11:34:18	0	-0	7°									
42	Tmp	53	9.604	11:35:15	11:35:12	0	-0	6°									
43	Tmp	53	11.438	11:37:45	11:37:50	0	+2	9°									
44	Tmp	54	0.023	11:38:36	11:38:49	0	+10	12°									
45	Tmp	54	1.849	11:40:59	11:40:57	0	-0	12°									
46	Tmp	55	3.997	11:43:47	11:43:45	0	-0	12°									
47	Tmp	56	5.376	11:45:44	11:45:40	0	-3	12°									
48	Tmp	57	5.953	11:46:37	11:46:34	0	-0	12°									
49	Tmp	58	7.283	11:48:27	11:48:28	0	+0	11°									
50	Tmp	58	7.458	11:48:45	11:48:45	0	+0	11°									
51	Tmp	59	7.681	11:49:09	11:49:10	0	+0	10°									
52	Tmp	59	8.166	11:50:03	11:50:05	0	+0	9°									
53	Tmp	59	8.693	11:51:03	11:51:03	0	+0	9°									
54	Tmp	60	9.617	11:52:32	11:52:34	0	+0	9°									
55	Tmp	62	0.368	11:53:20	11:53:22	0	+0	6°									
56	Tmp	63	1.001	11:54:55	11:55:37	0	+39	9°									
57	Tmp	64	1.434	11:56:22	11:57:11	0	+46	9°									
58	Tmp	64	2.185	11:57:55	11:58:24	0	+26	9°									
59	Tmp	65	2.790	11:58:56	11:59:06	0	+7	9°									

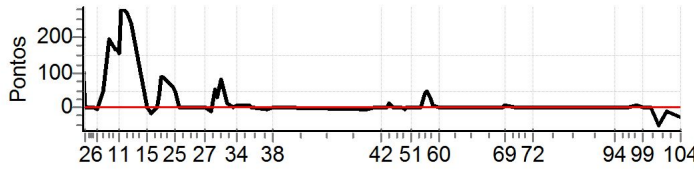

**Moto Clube - Sua concessionária autorizada Honda**