

Enduro de Serrinha 2013 - CAMPEONATO BAIANO DE ENDURO DE REGULARIDADE

Performance Individual

PC	Tp	Trc	DistPC	Ideal	Passagem	Pen	Erro	Pontos	NoPC	AtePC
----	----	-----	--------	-------	----------	-----	------	--------	------	-------



Enduro de Serrinha 2013 - CAMPEONATO BAIANO DE ENDURO DE REGULARIDADE

Performance Individual

PC	Tp	Trc	DistPC	Ideal	Passagem	Pen	Erro	Pontos	NoPC	AtePC
----	----	-----	--------	-------	----------	-----	------	--------	------	-------



Enduro de Serrinha 2013 - CAMPEONATO BAIANO DE ENDURO DE REGULARIDADE

Performance Individual

PC	Tp	Trc	DistPC	Ideal	Passagem	Pen	Erro	Pontos	NoPC	AtePC
----	----	-----	--------	-------	----------	-----	------	--------	------	-------



Enduro de Serrinha 2013 - CAMPEONATO BAIANO DE ENDURO DE REGULARIDADE

Performance Individual

PC	Tp	Trc	DistPC	Ideal	Passagem	Pen	Erro	Pontos	NoPC	AtePC
----	----	-----	--------	-------	----------	-----	------	--------	------	-------

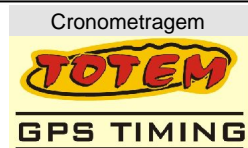

Enduro de Serrinha 2013 - CAMPEONATO BAIANO DE ENDURO DE REGULARIDADE

Performance Individual

PC	Tp	Trc	DistPC	Ideal	Passagem	Pen	Erro	Pontos	NoPC	AtePC	PC	Tp	Trc	DistPC	Ideal	Passagem	Pen	Erro	Pontos	NoPC	AtePC				
N	28	28 / Rodrigo Silva de Souza / Gasauto										52	Tmp	76	1760	11:28:16		0			+1800	12°	12°		
u		Cat / NL / Largada		Senior / 18 / 08:42:00										53	Tmp	78	2550	11:30:05		0			+1800	12°	12°
m	12°	Feira de Santana			KTM 350							54	Tmp	79	180	11:32:15		0			+1800	12°	12°		
PC	Tp	Trc	DistPC	Ideal	Passagem	Pen	Erro	Pontos	NoPC	AtePC	PC	Tp	Trc	DistPC	Ideal	Passagem	Pen	Erro	Pontos	NoPC	AtePC				
1	Tmp	2	320	08:47:22	08:47:25	0	3s	0	3°	3°	55	Tmp	81	3500	11:36:22		0			+1800	12°	12°			
2	Tmp	3	2100	08:49:32	08:49:36	0	4s	+1	10°	10°	56	Tmp	82	4540	11:37:50		0			+1800	12°	12°			
3	Tmp	4	3100	08:50:49	08:50:56	0	7s	+4	11°	11°	57	Tmp	85	50	11:41:50		0			+1800	12°	12°			
4	Tmp	7	6000	08:56:47	08:56:49	0	2s	0	1°	7°	58	Tmp	86	1550	11:43:52		0			+1800	12°	12°			
5	Tmp	11	1400	09:00:44	09:00:49	0	5s	+2	11°	8°	59	Tmp	87	1970	11:44:31		0			+1800	12°	12°			
6	Tmp	11	1860	09:01:43	09:02:01	0	18s	+15	9°	7°	60	Tmp	87	2830	11:46:21		0			+1800	12°	12°			
7	Tmp	11	2440	09:02:58	09:03:58	0	1m00s	+57	9°	8°	61	Tmp	89	3580	11:47:47		0			+1800	12°	12°			
8	Tmp	11	2910	09:03:58	09:09:01	0	5m03s	+300	11°	10°	62	Tmp	89	4070	11:49:01		0			+1800	12°	12°			
9	Tmp	11	3540	09:05:19	09:10:27	0	5m08s	+305	12°	11°	63	Tmp	89	4570	11:50:16		0			+1800	12°	12°			
10	Tmp	12	110	09:06:42	09:12:18	0	5m36s	+333	12°	11°	64	Tmp	93	1300	11:55:27		0			+1800	12°	12°			
11	Tmp	13	320	09:07:14	09:12:55	0	5m41s	+338	12°	11°	65	Tmp	93	1780	11:56:39		0			+1800	12°	12°			
12	Tmp	13	730	09:08:28	09:14:37	0	6m09s	+366	12°	11°	66	Tmp	94	2270	11:58:03		0			+1800	12°	12°			
13	Tmp	14	970	09:09:08	09:15:50	0	6m42s	+399	11°	11°	67	Tmp	97	100	12:03:39		0			+1800	12°	12°			
14	Tmp	17	1740	09:14:56	09:18:46	0	3m50s	+227	11°	11°	68	Tmp	102	4370	12:10:29		0			+1800	12°	12°			
15	Tmp	19	2340	09:16:11	09:21:11	0	5m00s	+297	11°	12°	69	Tmp	102	5050	12:11:30		0			+1800	12°	12°			
16	Tmp	20	2720	09:17:09	09:22:10	0	5m01s	+298	11°	12°	70	Tmp	103	50	12:12:25		0			+1800	12°	12°			
17	Tmp	22	3440	09:20:34	09:23:22	0	2m48s	+165	10°	12°	71	Tmp	103	1060	12:13:47		0			+1800	12°	12°			
18	Tmp	25	400	09:22:09	09:24:12	0	2m03s	+120	10°	12°	72	Tmp	105	1980	12:15:29		0			+1800	12°	12°			
19	Tmp	29	2980	09:28:07	09:28:19	0	12s	+9	9°	12°	73	Tmp	108	2760	12:21:02		0			+1800	12°	12°			
20	Tmp	30	3450	09:28:45	09:28:58	0	13s	+10	10°	12°	74	Tmp	109	4000	12:22:37		0			+1800	12°	12°			
21	Tmp	31	4140	09:30:08	09:30:26	0	18s	+15	11°	12°	75	Tmp	110	4500	12:23:26		0			+1800	12°	12°			
22	Tmp	32	4820	09:32:20	09:42:48	0	10m28s	+625	12°	12°	76	Tmp	112	1200	12:26:52		0			+1800	12°	12°			
23	Tmp	32	5270	09:34:01	09:45:10	0	11m09s	+666	12°	12°	77	Tmp	114	1910	12:28:02		0			+1800	12°	12°			
24	Tmp	33	5630	09:35:00	09:46:33	0	11m33s	+690	12°	12°	78	Tmp	116	2780	12:29:22		0			+1800	12°	12°			
25	Tmp	36	340	09:36:03	09:47:39	0	11m36s	+693	12°	12°	79	Tmp	117	3510	12:31:00		0			+1800	12°	12°			
26	Tmp	38	660	09:40:16		0		+1800	12°	12°	80	Tmp	118	3850	12:31:51		0			+1800	12°	12°			
27	Tmp	38	2570	09:42:40		0		+1800	12°	12°	81	Tmp	119	4830	12:33:38		0			+1800	12°	12°			
28	Tmp	40	550	09:43:53		0		+1800	12°	12°	82	Tmp	121	230	12:34:28		0			+1800	12°	12°			
29	Tmp	41	1330	09:45:25		0		+1800	12°	12°	83	Tmp	121	680	12:35:22		0			+1800	12°	12°			
30	Tmp	42	2360	09:46:41		0		+1800	12°	12°	84	Tmp	122	1130	12:36:20		0			+1800	12°	12°			
31	Tmp	43	4250	09:49:11		0		+1800	12°	12°	85	Tmp	123	40	12:37:17		0			+1800	12°	12°			
32	Tmp	44	5320	09:52:10		0		+1800	12°	12°	86	Tmp	125	2260	12:43:34		0			+1800	12°	12°			
33	Tmp	47	6700	09:57:01		0		+1800	12°	12°	87	Tmp	126	2410	12:44:00		0			+1800	12°	12°			
34	Tmp	49	380	09:58:02		0		+1800	12°	12°	88	Tmp	126	2660	12:44:45		0			+1800	12°	12°			
35	Tmp	50	890	09:59:22		0		+1800	12°	12°	89	Tmp	128	3680	12:46:09		0			+1800	12°	12°			
36	Tmp	51	1520	10:01:04		0		+1800	12°	12°	90	Tmp	130	4490	12:47:27		0			+1800	12°	12°			
37	Tmp	54	2400	10:02:54		0		+1800	12°	12°	91	Tmp	132	390	12:48:57		0			+1800	12°	12°			
38	Tmp	56	3410	10:04:34		0		+1800	12°	12°	92	Tmp	133	1370	12:50:17		0			+1800	12°	12°			
39	Tmp	57	3800	10:05:39		0		+1800	12°	12°	93	Tmp	135	2140	12:54:33		0			+1800	12°	12°			
40	Tmp	58	4420	10:07:11		0		+1800	12°	12°	94	Tmp	137	3330	12:55:58		0			+1800	12°	12°			
41	Tmp	61	5720	10:09:30		0		+1800	12°	12°	95	Tmp	138	40	13:00:33		0			+1800	12°	12°			
42	Tmp	61	7520	10:12:05		0		+1800	12°	12°	96	Tmp	139	1650	13:02:44		0			+1800	12°	12°			
43	Tmp	62	780	10:13:49		0		+1800	12°	12°	97	Tmp	139	2250	13:03:38		0			+1800	12°	12°			
44	Tmp	63	1810	10:15:12		0		+1800	12°	12°	Etapa B Num 28 Pen 0 PCZ 0 Total PP 84600 PG 0														
45	Tmp	64	3680	10:17:33		0		+1800	12°	12°	Num 18 A PG 9 12° B PG 0 NC Tot PG 9 Col. 12°														
46	Tmp	65	4790	10:19:00		0		+1800	12°	12°	Etapa A Num 28 Pen 0 PCZ 2 Total PP 50935 PG 9														
47	Tmp	68	1470	10:25:26		0		+1800	12°	12°	51	Tmp	75	380	11:26:17		0			+1800	12°	12°			
48	Tmp	69	3350	10:27:59		0		+1800	12°	12°	TOTEM Cronometragem (www.totemonline.com.br / www.rallyvirtual.com.br)														
49	Tmp	69	6100	10:31:09		0		+1800	12°	12°	18/ago/2013 9hr24min (v7.89) pagina 9/24														
50	Tmp	70	7760	10:33:09		0		+1800	12°	12°	Cronometragem														

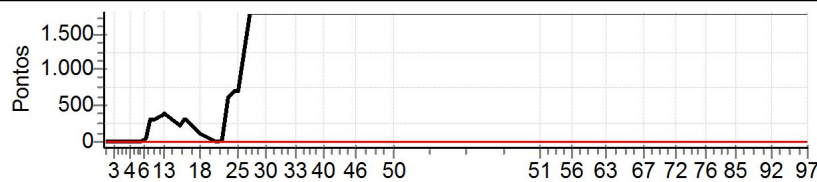

Enduro de Serrinha 2013 - CAMPEONATO BAIANO DE ENDURO DE REGULARIDADE

Performance Individual

PC	Tp	Trc	DistPC	Ideal	Passagem	Pen	Erro	Pontos	NoPC	AtePC
----	----	-----	--------	-------	----------	-----	------	--------	------	-------



Enduro de Serrinha 2013 - CAMPEONATO BAIANO DE ENDURO DE REGULARIDADE

Performance Individual

PC	Tp	Trc	DistPC	Ideal	Passagem	Pen	Erro	Pontos	NoPC	AtePC	PC	Tp	Trc	DistPC	Ideal	Passagem	Pen	Erro	Pontos	NoPC	AtePC
N u m	33	33 / Wellington Yuri Andrade Santos / Testa																			
		Cat / NL / Largada		Senior / 16 / 08:41:00																	
		Lauro de Freitas									TM 250										
1	Tmp	2	320	08:46:22	08:46:26	0	4s	+1	11°	11°	52	Tmp	76	1760	11:27:16	11:27:16	0	0s	0	3°	3°
2	Tmp	3	2100	08:48:32	08:48:35	0	3s	0	3°	8°	53	Tmp	78	2550	11:29:05	11:29:14	0	9s	+6	6°	6°
3	Tmp	4	3100	08:49:49	08:49:52	0	3s	0	3°	6°	54	Tmp	79	180	11:31:15	11:31:23	0	8s	+5	7°	5°
4	Tmp	7	6000	08:55:47	08:55:47	0	0s	0	2°	2°	55	Tmp	81	3500	11:35:22	11:35:20	0	2s	0	2°	4°
5	Tmp	11	1400	08:59:44	08:59:47	0	3s	0	4°	2°	56	Tmp	82	4540	11:36:50	11:36:55	0	5s	+2	10°	6°
6	Tmp	11	1860	09:00:43	09:00:54	0	11s	+8	5°	3°	57	Tmp	85	50	11:40:50	11:40:53	0	3s	0	2°	6°
7	Tmp	11	2440	09:01:58	09:02:30	0	32s	+29	1°	2°	58	Tmp	86	1550	11:42:52	11:42:53	0	1s	0	2°	6°
8	Tmp	11	2910	09:02:58	09:03:54	0	56s	+53	2°	3°	59	Tmp	87	1970	11:43:31	11:43:32	0	1s	0	1°	6°
9	Tmp	11	3540	09:04:19	09:05:10	0	51s	+48	2°	3°	60	Tmp	87	2830	11:45:21	11:45:27	0	6s	+3	5°	5°
10	Tmp	12	110	09:05:42	09:06:43	0	1m01s	+58	1°	2°	61	Tmp	89	3580	11:46:47	11:46:52	0	5s	+2	5°	5°
11	Tmp	13	320	09:06:14	09:07:14	0	1m00s	+57	1°	2°	62	Tmp	89	4070	11:48:01	11:48:04	0	3s	0	1°	5°
12	Tmp	13	730	09:07:28	09:08:33	0	1m05s	+62	1°	1°	63	Tmp	89	4570	11:49:16	11:49:17	0	1s	0	1°	4°
13	Tmp	14	970	09:08:08	09:09:31	0	1m23s	+80	1°	1°	64	Tmp	93	1300	11:54:27	11:54:27	0	0s	0	1°	4°
14	Tmp	17	1740	09:13:56	09:13:55	0	1s	0	1°	1°	65	Tmp	93	1780	11:55:39	11:55:43	0	4s	+1	1°	3°
15	Tmp	19	2340	09:15:11	09:15:14	0	3s	0	1°	1°	66	Tmp	94	2270	11:57:03	11:57:28	0	25s	+22	1°	3°
16	Tmp	20	2720	09:16:09	09:16:10	0	1s	0	1°	1°	67	Tmp	97	100	12:02:39	12:02:42	0	3s	0	1°	3°
17	Tmp	22	3440	09:19:34	09:19:33	0	1s	0	1°	1°	68	Tmp	102	4370	12:09:29	12:09:35	0	6s	+3	7°	3°
18	Tmp	25	400	09:21:09	09:21:11	0	2s	0	1°	1°	69	Tmp	102	5050	12:10:30	12:10:33	0	3s	0	2°	3°
19	Tmp	29	2980	09:27:07	09:27:09	0	2s	0	1°	1°	70	Tmp	103	50	12:11:25	12:11:31	0	6s	+3	5°	3°
20	Tmp	30	3450	09:27:45	09:27:48	0	3s	0	2°	1°	71	Tmp	103	1060	12:12:47	12:12:55	0	8s	+5	3°	3°
21	Tmp	31	4140	09:29:08	09:29:06	0	2s	0	1°	1°	72	Tmp	105	1980	12:14:29	12:14:32	0	3s	0	1°	3°
22	Tmp	32	4820	09:31:20	09:31:43	0	23s	+20	4°	2°	73	Tmp	108	2760	12:20:02	12:20:06	0	4s	+1	8°	3°
23	Tmp	32	5270	09:33:01	09:33:18	0	17s	+14	4°	2°	74	Tmp	109	4000	12:21:37	12:21:42	0	5s	+2	6°	3°
24	Tmp	33	5630	09:34:00	09:34:10	0	10s	+7	4°	2°	75	Tmp	110	4500	12:22:26	12:22:27	0	1s	0	1°	3°
25	Tmp	36	340	09:35:03	09:35:03	0	0s	0	1°	2°	76	Tmp	112	1200	12:25:52	12:25:56	0	4s	+1	5°	3°
26	Tmp	38	660	09:39:16	09:39:19	0	3s	0	3°	2°	77	Tmp	114	1910	12:27:02	12:27:15	0	13s	+10	8°	3°
27	Tmp	38	2570	09:41:40	09:41:43	0	3s	0	3°	2°	78	Tmp	116	2780	12:28:22	12:28:25	0	3s	0	1°	3°
28	Tmp	40	550	09:42:53	09:43:06	0	13s	+10	9°	2°	79	Tmp	117	3510	12:30:00	12:30:05	0	5s	+2	3°	4°
29	Tmp	41	1330	09:44:25	09:44:31	0	6s	+3	5°	2°	80	Tmp	118	3850	12:30:51	12:30:57	0	6s	+3	3°	4°
30	Tmp	42	2360	09:45:41	09:45:44	0	3s	0	2°	2°	81	Tmp	119	4830	12:32:38	12:32:44	0	6s	+3	4°	4°
31	Tmp	43	4250	09:48:11	09:48:16	0	5s	+2	9°	2°	82	Tmp	121	230	12:33:28	12:33:44	0	16s	+13	1°	3°
32	Tmp	44	5320	09:51:10	09:51:20	0	10s	+7	2°	2°	83	Tmp	121	680	12:34:22	12:34:47	0	25s	+22	1°	2°
33	Tmp	47	6700	09:56:01	09:56:04	0	3s	0	1°	2°	84	Tmp	122	1130	12:35:20	12:35:41	0	21s	+18	1°	2°
34	Tmp	49	380	09:57:02	09:57:05	0	3s	0	3°	2°	85	Tmp	123	40	12:36:17	12:36:25	0	8s	+5	1°	2°
35	Tmp	50	890	09:58:22	09:58:36	0	14s	+11	7°	2°	86	Tmp	125	2260	12:42:34	12:42:33	0	1s	0	3°	2°
36	Tmp	51	1520	10:00:04	10:00:28	0	24s	+21	4°	2°	87	Tmp	126	2410	12:43:00	12:43:03	0	3s	0	1°	2°
37	Tmp	54	2400	10:01:54	10:02:01	0	7s	+4	3°	2°	88	Tmp	126	2660	12:43:45	12:43:40	0	5s	-6	6°	2°
38	Tmp	56	3410	10:03:34	10:03:37	0	3s	0	1°	1°	89	Tmp	128	3680	12:45:09	12:45:11	0	2s	0	1°	2°
39	Tmp	57	3800	10:04:39	10:04:45	0	6s	+3	2°	1°	90	Tmp	130	4490	12:46:27	12:46:32	0	5s	+2	5°	2°
40	Tmp	58	4420	10:06:11	10:06:15	0	4s	+1	3°	1°	91	Tmp	132	390	12:47:57	12:48:05	0	8s	+5	4°	2°
41	Tmp	61	5720	10:08:30	10:08:34	0	4s	+1	4°	1°	92	Tmp	133	1370	12:49:17	12:49:22	0	5s	+2	7°	2°
42	Tmp	61	7520	10:11:05	10:11:08	0	3s	0	1°	1°	93	Tmp	135	2140	12:53:33	12:53:36	0	3s	0	4°	2°
43	Tmp	62	780	10:12:49	10:12:52	0	3s	0	1°	1°	94	Tmp	137	3330	12:54:58	12:54:57	0	1s	0	4°	2°
44	Tmp	63	1810	10:14:12	10:14:15	0	3s	0	1°	1°	95	Tmp	138	40	12:59:33	12:59:40	0	7s	+4	8°	2°
45	Tmp	64	3680	10:16:33	10:16:37	0	4s	+1	3°	1°	96	Tmp	139	1650	13:01:44	13:01:44	0	0s	0	4°	2°
46	Tmp	65	4790	10:18:00	10:18:02	0	2s	0	1°	1°	97	Tmp	139	2250	13:02:38	13:02:38	0	0s	0	4°	2°
47	Tmp	68	1470	10:24:26	10:24:30	0	4s	+1	6°	1°											
48	Tmp	69	3350	10:26:59	10:27:04	0	5s	+2	4°	1°											
49	Tmp	69	6100	10:30:09	10:30:09	0	0s	0	2°	1°											
50	Tmp	70	7760	10:32:09	10:32:13	0	4s	+1	4°	1°											
Etapa A		Num	33	Pen	0	PCZ	24	Total PP	505	PG	25										
51	Tmp	75	380	11:25:17	11:25:18	0	1s	0	4°	4°											
Etapa B		Num	33	Pen	0	PCZ	21	Total PP	151	PG	22										
Num		16	A PG	25	1°	B PG	22	2°	Tot PG	47	Col.	1°									

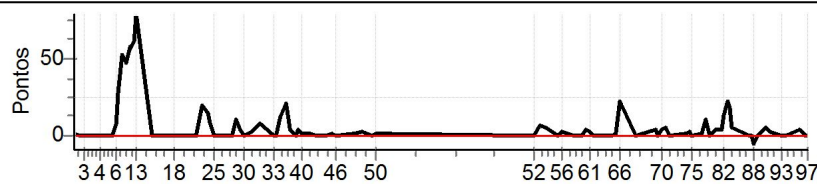

Enduro de Serrinha 2013 - CAMPEONATO BAIANO DE ENDURO DE REGULARIDADE

Performance Individual

PC	Tp	Trc	DistPC	Ideal	Passagem	Pen	Erro	Pontos	NoPC	AtePC
----	----	-----	--------	-------	----------	-----	------	--------	------	-------

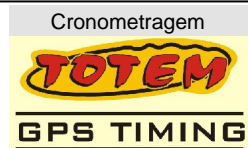

Enduro de Serrinha 2013 - CAMPEONATO BAIANO DE ENDURO DE REGULARIDADE

Performance Individual

PC	Tp	Trc	DistPC	Ideal	Passagem	Pen	Erro	Pontos	NoPC	AtePC
N u m	36	36 / Bruno Teixeira da Silva / Bubuca								
		Cat / NL / Largada		Senior / 17 / 08:41:30						
		Lauro de Freitas				WRF 250				
PC	Tp	Trc	DistPC	Ideal	Passagem	Pen	Erro	Pontos	NoPC	AtePC
1	Tmp	2	320	08:46:52	08:46:56	0	4s	+1	10°	10°
2	Tmp	3	2100	08:49:02	08:49:04	0	2s	0	2°	7°
3	Tmp	4	3100	08:50:19	08:50:26	0	7s	+4	12°	10°
4	Tmp	7	6000	08:56:17	08:56:32	0	15s	+12	10°	10°
5	Tmp	11	1400	09:00:14	09:00:16	0	2s	0	3°	10°
6	Tmp	11	1860	09:01:13	09:01:37	0	24s	+21	11°	10°
7	Tmp	11	2440	09:02:28	09:04:14	0	1m46s	+103	11°	11°
8	Tmp	11	2910	09:03:28	09:05:54	0	2m26s	+143	8°	8°
9	Tmp	11	3540	09:04:49	09:07:38	0	2m49s	+166	9°	8°
10	Tmp	12	110	09:06:12	09:09:55	0	3m43s	+220	9°	8°
11	Tmp	13	320	09:06:44	09:10:35	0	3m51s	+228	9°	8°
12	Tmp	13	730	09:07:58	09:12:13	0	4m15s	+252	9°	8°
13	Tmp	14	970	09:08:38	09:13:39	0	5m01s	+298	8°	8°
14	Tmp	17	1740	09:14:26	09:16:43	0	2m17s	+134	10°	7°
15	Tmp	19	2340	09:15:41	09:20:30	0	4m49s	+286	10°	7°
16	Tmp	20	2720	09:16:39	09:21:33	0	4m54s	+291	10°	8°
17	Tmp	22	3440	09:20:04	09:22:53	0	2m49s	+166	11°	8°
18	Tmp	25	400	09:21:39	09:24:04	0	2m25s	+142	12°	8°
19	Tmp	29	2980	09:27:37	09:28:22	0	45s	+42	11°	8°
20	Tmp	30	3450	09:28:15	09:29:02	0	47s	+44	12°	8°
21	Tmp	31	4140	09:29:38	09:34:26	0	4m48s	+285	12°	11°
22	Tmp	32	4820	09:31:50	09:37:38	0	5m48s	+345	11°	11°
23	Tmp	32	5270	09:33:31	09:39:48	0	6m17s	+374	11°	11°
24	Tmp	33	5630	09:34:30	09:40:52	0	6m22s	+379	11°	11°
25	Tmp	36	340	09:35:33	09:42:01	0	6m28s	+385	11°	11°
26	Tmp	38	660	09:39:46	09:42:33	0	2m47s	+164	11°	11°
27	Tmp	38	2570	09:42:10	09:44:43	0	2m33s	+150	11°	11°
28	Tmp	40	550	09:43:23	09:46:03	0	2m40s	+157	11°	11°
29	Tmp	41	1330	09:44:55	09:47:45	0	2m50s	+167	11°	11°
30	Tmp	42	2360	09:46:11	09:48:54	0	2m43s	+160	11°	11°
31	Tmp	43	4250	09:48:41	09:50:59	0	2m18s	+135	11°	11°
32	Tmp	44	5320	09:51:40	09:54:25	0	2m45s	+162	11°	11°
33	Tmp	47	6700	09:56:31	09:56:37	0	6s	+3	10°	11°
34	Tmp	49	380	09:57:32	09:57:38	0	6s	+3	11°	11°
35	Tmp	50	890	09:58:52	10:05:09	0	6m17s	+374	10°	11°
36	Tmp	51	1520	10:00:34	10:07:46	0	7m12s	+429	11°	11°
37	Tmp	54	2400	10:02:24	10:09:43	0	7m19s	+436	10°	11°
38	Tmp	56	3410	10:04:04	10:13:00	0	8m56s	+533	11°	11°
39	Tmp	57	3800	10:05:09	10:15:04	0	9m55s	+592	11°	11°
40	Tmp	58	4420	10:06:41	10:16:34	0	9m53s	+590	11°	11°
41	Tmp	61	5720	10:09:00	10:10:23	0	1m23s	+80	7°	11°
42	Tmp	61	7520	10:11:35	10:21:34	0	9m59s	+596	11°	11°
43	Tmp	62	780	10:13:19	10:22:57	0	9m38s	+575	11°	11°
44	Tmp	63	1810	10:14:42	10:24:09	0	9m27s	+564	11°	11°
45	Tmp	64	3680	10:17:03	10:26:24	0	9m21s	+558	11°	11°
46	Tmp	65	4790	10:18:30	10:27:51	0	9m21s	+558	11°	11°
47	Tmp	68	1470	10:24:56	10:32:27	0	7m31s	+448	11°	11°
48	Tmp	69	3350	10:27:29	10:34:24	0	6m55s	+412	11°	11°
49	Tmp	69	6100	10:30:39	10:38:40	0	8m01s	+478	11°	11°
50	Tmp	70	7760	10:32:39	10:40:33	0	7m54s	+471	10°	11°

PC	Tp	Trc	DistPC	Ideal	Passagem	Pen	Erro	Pontos	NoPC	AtePC
52	Tmp	76	1760	11:27:46	11:27:50	0	4s	+1	11°	11°
53	Tmp	78	2550	11:29:35	11:29:57	0	22s	+19	11°	11°
54	Tmp	79	180	11:31:45	11:32:09	0	24s	+21	10°	11°
55	Tmp	81	3500	11:35:52	11:35:52	0	0s	0	1°	10°
56	Tmp	82	4540	11:37:20	11:37:22	0	2s	0	2°	10°
57	Tmp	85	50	11:41:20	11:41:24	0	4s	+1	10°	10°
58	Tmp	86	1550	11:43:22	11:43:27	0	5s	+2	9°	10°
59	Tmp	87	1970	11:44:01	11:44:09	0	8s	+5	9°	10°
60	Tmp	87	2830	11:45:51	11:46:07	0	16s	+13	9°	10°
61	Tmp	89	3580	11:47:17	11:47:42	0	25s	+22	10°	10°
62	Tmp	89	4070	11:48:31	11:49:13	0	42s	+39	10°	10°
63	Tmp	89	4570	11:49:46	11:50:40	0	54s	+51	10°	10°
64	Tmp	93	1300	11:54:57	12:02:06	0	7m09s	+426	10°	10°
65	Tmp	93	1780	11:56:09	12:03:58	0	7m49s	+466	10°	10°
66	Tmp	94	2270	11:57:33	12:06:46	0	9m13s	+550	10°	10°
67	Tmp	97	100	12:03:09	12:12:16	0	9m07s	+544	11°	10°
68	Tmp	102	4370	12:09:59	12:18:17	0	8m18s	+495	11°	10°
69	Tmp	102	5050	12:11:00	12:19:11	0	8m11s	+488	11°	10°
70	Tmp	103	50	12:11:55	12:20:05	0	8m10s	+487	11°	10°
71	Tmp	103	1060	12:13:17	12:21:35	0	8m18s	+495	11°	10°
72	Tmp	105	1980	12:14:59	12:23:20	0	8m21s	+498	11°	10°
73	Tmp	108	2760	12:20:32	12:24:18	0	3m46s	+223	11°	10°
74	Tmp	109	4000	12:22:07	12:25:49	0	3m42s	+219	11°	10°
75	Tmp	110	4500	12:22:56	12:26:29	0	3m33s	+210	11°	10°
76	Tmp	112	1200	12:26:22	12:30:15	0	3m53s	+230	11°	10°
77	Tmp	114	1910	12:27:32	12:31:43	0	4m11s	+248	11°	10°
78	Tmp	116	2780	12:28:52	12:33:04	0	4m12s	+249	11°	10°
79	Tmp	117	3510	12:30:30	12:34:58	0	4m28s	+265	11°	10°
80	Tmp	118	3850	12:31:21	12:36:08	0	4m47s	+284	11°	10°
81	Tmp	119	4830	12:33:08	12:38:14	0	5m06s	+303	11°	10°
82	Tmp	121	230	12:33:58	12:40:13	0	6m15s	+372	11°	10°
83	Tmp	121	680	12:34:52	12:41:25	0	6m33s	+390	11°	10°
84	Tmp	122	1130	12:35:50	12:42:28	0	6m38s	+395	11°	10°
85	Tmp	123	40	12:36:47	12:43:17	0	6m30s	+387	11°	10°
86	Tmp	125	2260	12:43:04	12:45:49	0	2m45s	+162	11°	10°
87	Tmp	126	2410	12:43:30	12:46:38	0	3m08s	+185	11°	10°
88	Tmp	126	2660	12:44:15	12:47:45	0	3m30s	+207	11°	10°
89	Tmp	128	3680	12:45:39	12:49:12	0	3m33s	+210	11°	10°
90	Tmp	130	4490	12:46:57	12:50:24	0	3m27s	+204	11°	10°
91	Tmp	132	390	12:48:27	12:52:04	0	3m37s	+214	11°	10°
92	Tmp	133	1370	12:49:47	12:53:17	0	3m30s	+207	11°	10°
93	Tmp	135	2140	12:54:03	12:54:04	0	1s	0	3°	10°
94	Tmp	137	3330	12:55:28	12:55:25	0	3s	0	3°	10°
95	Tmp	138	40	13:00:03	13:00:18	0	15s	+12	11°	10°
96	Tmp	139	1650	13:02:14	13:02:13	0	1s	0	3°	10°
97	Tmp	139	2250	13:03:08	13:03:08	0	0s	0	3°	10°

Etapa B Num 36 Pen 0 PCZ 7 Total PP 9799 PG 11

Num 17 A PG 10 11° B PG 11 10° Tot PG 21 Col. 11°

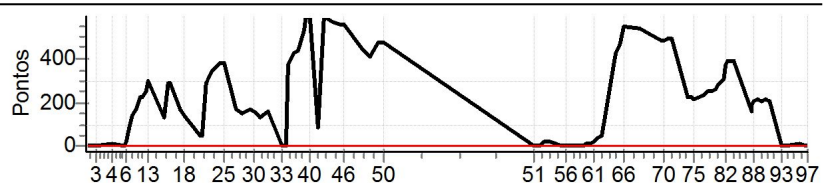

Etapa A	Num	36	Pen	0	PCZ	2	Total PP	13116	PG	10
51	Tmp	75	380	11:25:47	11:25:49	0	2s	0	3°	3°

TOTEM Cronometragem (www.totemonline.com.br / www.rallyvirtual.com.br)

18/ago/2013 9hr24min (v7.89) pagina 13/24

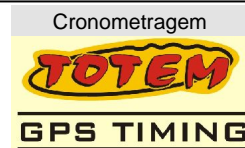

Enduro de Serrinha 2013 - CAMPEONATO BAIANO DE ENDURO DE REGULARIDADE

Performance Individual

PC	Tp	Trc	DistPC	Ideal	Passagem	Pen	Erro	Pontos	NoPC	AtePC
----	----	-----	--------	-------	----------	-----	------	--------	------	-------



Enduro de Serrinha 2013 - CAMPEONATO BAIANO DE ENDURO DE REGULARIDADE

Performance Individual

PC	Tp	Trc	DistPC	Ideal	Passagem	Pen	Erro	Pontos	NoPC	AtePC	PC	Tp	Trc	DistPC	Ideal	Passagem	Pen	Erro	Pontos	NoPC	AtePC							
N	37	37 / Fabricio Rocha Melo / Zoi										52	Tmp	76	1760	11:24:46	11:24:44	0	2s	0	8°	8°						
u		Cat / NL / Largada Senior / 11 / 08:38:30										53	Tmp	78	2550	11:26:35	11:26:40	0	5s	+2	3°	3°						
m	3°	Conceição Almeida GAS GAS										54	Tmp	79	180	11:28:45	11:28:52	0	7s	+4	5°	3°						
PC	Tp	Trc	DistPC	Ideal	Passagem	Pen	Erro	Pontos	NoPC	AtePC	PC	Tp	Trc	DistPC	Ideal	Passagem	Pen	Erro	Pontos	NoPC	AtePC							
1	Tmp	2	320	08:43:52	08:43:52	0	0s	0	7°	7°	55	Tmp	81	3500	11:32:52	11:32:49	0	3s	0	6°	3°							
2	Tmp	3	2100	08:46:02	08:46:04	0	2s	0	6°	4°	56	Tmp	82	4540	11:34:20	11:34:22	0	2s	0	7°	3°							
3	Tmp	4	3100	08:47:19	08:47:20	0	1s	0	7°	4°	57	Tmp	85	50	11:38:20	11:38:20	0	0s	0	7°	3°							
4	Tmp	7	6000	08:53:17	08:53:13	0	4s	-3	7°	5°	58	Tmp	86	1550	11:40:22	11:40:21	0	1s	0	6°	3°							
5	Tmp	11	1400	08:57:14	08:57:11	0	3s	0	7°	5°	59	Tmp	87	1970	11:41:01	11:41:01	0	0s	0	5°	3°							
6	Tmp	11	1860	08:58:13	08:58:21	0	8s	+5	2°	2°	60	Tmp	87	2830	11:42:51	11:42:55	0	4s	+1	3°	3°							
7	Tmp	11	2440	08:59:28	09:00:01	0	33s	+30	2°	3°	61	Tmp	89	3580	11:44:17	11:44:20	0	3s	0	3°	3°							
8	Tmp	11	2910	09:00:28	09:01:17	0	49s	+46	1°	1°	62	Tmp	89	4070	11:45:31	11:45:31	0	0s	0	3°	2°							
9	Tmp	11	3540	09:01:49	09:02:31	0	42s	+39	1°	1°	63	Tmp	89	4570	11:46:46	11:46:43	0	3s	0	3°	2°							
10	Tmp	12	110	09:03:12	09:04:15	0	1m03s	+60	2°	1°	64	Tmp	93	1300	11:51:57	11:51:59	0	2s	0	3°	2°							
11	Tmp	13	320	09:03:44	09:04:48	0	1m04s	+61	2°	1°	65	Tmp	93	1780	11:53:09	11:53:25	0	16s	+13	4°	4°							
12	Tmp	13	730	09:04:58	09:06:14	0	1m16s	+73	2°	2°	66	Tmp	94	2270	11:54:33	11:55:17	0	44s	+41	4°	4°							
13	Tmp	14	970	09:05:38	09:07:08	0	1m30s	+87	2°	2°	67	Tmp	97	100	12:00:09	12:00:11	0	2s	0	3°	4°							
14	Tmp	17	1740	09:11:26	09:11:28	0	2s	0	3°	2°	68	Tmp	102	4370	12:06:59	12:07:00	0	1s	0	4°	4°							
15	Tmp	19	2340	09:12:41	09:12:43	0	2s	0	2°	2°	69	Tmp	102	5050	12:08:00	12:08:02	0	2s	0	6°	4°							
16	Tmp	20	2720	09:13:39	09:13:42	0	3s	0	2°	2°	70	Tmp	103	50	12:08:55	12:09:00	0	5s	+2	4°	4°							
17	Tmp	22	3440	09:17:04	09:17:03	0	1s	0	5°	2°	71	Tmp	103	1060	12:10:17	12:10:25	0	8s	+5	4°	4°							
18	Tmp	25	400	09:18:39	09:18:40	0	1s	0	5°	2°	72	Tmp	105	1980	12:11:59	12:12:00	0	1s	0	4°	4°							
19	Tmp	29	2980	09:24:37	09:24:37	0	0s	0	6°	2°	73	Tmp	108	2760	12:17:32	12:17:34	0	2s	0	5°	4°							
20	Tmp	30	3450	09:25:15	09:25:18	0	3s	0	5°	2°	74	Tmp	109	4000	12:19:07	12:19:09	0	2s	0	3°	4°							
21	Tmp	31	4140	09:26:38	09:26:35	0	3s	0	5°	2°	75	Tmp	110	4500	12:19:56	12:19:56	0	0s	0	6°	4°							
22	Tmp	32	4820	09:28:50	09:28:50	0	0s	0	1°	1°	76	Tmp	112	1200	12:23:22	12:23:22	0	0s	0	2°	4°							
23	Tmp	32	5270	09:30:31	09:30:29	0	2s	0	2°	1°	77	Tmp	114	1910	12:24:32	12:24:32	0	0s	0	3°	4°							
24	Tmp	33	5630	09:31:30	09:31:32	0	2s	0	2°	1°	78	Tmp	116	2780	12:25:52	12:25:52	0	0s	0	4°	4°							
25	Tmp	36	340	09:32:33	09:32:34	0	1s	0	3°	1°	79	Tmp	117	3510	12:27:30	12:27:33	0	3s	0	1°	3°							
26	Tmp	38	660	09:36:46	09:36:46	0	0s	0	8°	1°	80	Tmp	118	3850	12:28:21	12:28:22	0	1s	0	1°	3°							
27	Tmp	38	2570	09:39:10	09:39:10	0	0s	0	8°	1°	81	Tmp	119	4830	12:30:08	12:30:12	0	4s	+1	3°	3°							
28	Tmp	40	550	09:40:23	09:40:25	0	2s	0	2°	1°	82	Tmp	121	230	12:30:58	12:31:25	0	27s	+24	3°	4°							
29	Tmp	41	1330	09:41:55	09:41:58	0	3s	0	2°	1°	83	Tmp	121	680	12:31:52	12:32:29	0	37s	+34	3°	3°							
30	Tmp	42	2360	09:43:11	09:43:14	0	3s	0	6°	1°	84	Tmp	122	1130	12:32:50	12:33:16	0	26s	+23	3°	3°							
31	Tmp	43	4250	09:45:41	09:45:44	0	3s	0	5°	1°	85	Tmp	123	40	12:33:47	12:33:58	0	11s	+8	3°	3°							
32	Tmp	44	5320	09:48:40	09:48:51	0	11s	+8	5°	1°	86	Tmp	125	2260	12:40:04	12:40:00	0	4s	-3	9°	3°							
33	Tmp	47	6700	09:53:31	09:53:34	0	3s	0	3°	1°	87	Tmp	126	2410	12:40:30	12:40:31	0	1s	0	3°	3°							
34	Tmp	49	380	09:54:32	09:54:33	0	1s	0	8°	1°	88	Tmp	126	2660	12:41:15	12:41:07	0	8s	-15	8°	3°							
35	Tmp	50	890	09:55:52	09:56:15	0	23s	+20	9°	1°	89	Tmp	128	3680	12:42:39	12:42:38	0	1s	0	5°	3°							
36	Tmp	51	1520	09:57:34	09:58:16	0	42s	+39	8°	1°	90	Tmp	130	4490	12:43:57	12:43:58	0	1s	0	2°	3°							
37	Tmp	54	2400	09:59:24	09:59:42	0	18s	+15	6°	1°	91	Tmp	132	390	12:45:27	12:45:33	0	6s	+3	3°	3°							
38	Tmp	56	3410	10:01:04	10:01:24	0	20s	+17	6°	2°	92	Tmp	133	1370	12:46:47	12:46:46	0	1s	0	4°	3°							
39	Tmp	57	3800	10:02:09	10:02:24	0	15s	+12	3°	2°	93	Tmp	135	2140	12:51:03	12:51:05	0	2s	0	9°	3°							
40	Tmp	58	4420	10:03:41	10:03:40	0	1s	0	2°	2°	94	Tmp	137	3330	12:52:28	12:52:27	0	1s	0	8°	3°							
41	Tmp	61	5720	10:06:00	10:05:59	0	1s	0	2°	2°	95	Tmp	138	40	12:57:03	12:57:06	0	3s	0	3°	3°							
42	Tmp	61	7520	10:08:35	10:08:35	0	0s	0	3°	2°	96	Tmp	139	1650	12:59:14	12:59:14	0	0s	0	7°	3°							
43	Tmp	62	780	10:10:19	10:10:22	0	3s	0	4°	2°	97	Tmp	139	2250	13:00:08	13:00:07	0	1s	0	7°	3°							
44	Tmp	63	1810	10:11:42	10:11:45	0	3s	0	3°	2°	<table border="1"> <tr> <td>Etapa B</td><td>Num 37</td><td>Pen 0</td><td>PCZ 32</td><td>Total PP 179</td><td>PG 20</td> </tr> </table>											Etapa B	Num 37	Pen 0	PCZ 32	Total PP 179	PG 20	
Etapa B	Num 37	Pen 0	PCZ 32	Total PP 179	PG 20																							
45	Tmp	64	3680	10:14:03	10:14:06	0	3s	0	2°	2°	<table border="1"> <tr> <td>Num 11</td><td>A PG 22</td><td>2°</td><td>B PG 20</td><td>3°</td><td>Tot PG 42</td><td>Col. 3°</td> </tr> </table>											Num 11	A PG 22	2°	B PG 20	3°	Tot PG 42	Col. 3°
Num 11	A PG 22	2°	B PG 20	3°	Tot PG 42	Col. 3°																						
46	Tmp	65	4790	10:15:30	10:15:31	0	1s	0	3°	2°																		
47	Tmp	68	1470	10:21:56	10:21:56	0	0s	0	3°	2°	<table border="1"> <tr> <td>Etapa A</td><td>Num 37</td><td>Pen 0</td><td>PCZ 34</td><td>Total PP 517</td><td>PG 22</td> </tr> </table>											Etapa A	Num 37	Pen 0	PCZ 34	Total PP 517	PG 22	
Etapa A	Num 37	Pen 0	PCZ 34	Total PP 517	PG 22																							
48	Tmp	69	3350	10:24:29	10:24:34	0	5s	+2	6°	2°																		
49	Tmp	69	6100	10:27:39	10:27:42	0	3s	0	6°	2°																		
50	Tmp	70	7760	10:29:39	10:29:41	0	2s	0	2°	2°																		
51	Tmp	75	380	11:22:47	11:22:44	0	3s	0	9°	9°																		



Enduro de Serrinha 2013 - CAMPEONATO BAIANO DE ENDURO DE REGULARIDADE

Performance Individual

PC	Tp	Trc	DistPC	Ideal	Passagem	Pen	Erro	Pontos	NoPC	AtePC
----	----	-----	--------	-------	----------	-----	------	--------	------	-------

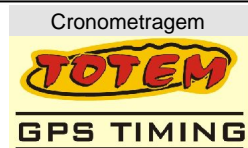

Enduro de Serrinha 2013 - CAMPEONATO BAIANO DE ENDURO DE REGULARIDADE

Performance Individual

PC	Tp	Trc	DistPC	Ideal	Passagem	Pen	Erro	Pontos	NoPC	AtePC	PC	Tp	Trc	DistPC	Ideal	Passagem	Pen	Erro	Pontos	NoPC	AtePC												
N	38	38 / Matheus Dultra Barros / Theu										52	Tmp	76	1760	11:25:16	11:25:15	0	1s	0	7°	7°											
u		Cat / NL / Largada		Senior / 12 / 08:39:00										53	Tmp	78	2550	11:27:05	11:27:21	0	16s	+13	10°	10°									
m	8°	Itaberaba					GAS GAS					54	Tmp	79	180	11:29:15	11:29:27	0	12s	+9	8°	9°											
PC	Tp	Trc	DistPC	Ideal	Passagem	Pen	Erro	Pontos	NoPC	AtePC	PC	Tp	Trc	DistPC	Ideal	Passagem	Pen	Erro	Pontos	NoPC	AtePC												
1	Tmp	2	320	08:44:22	08:44:22	0	0s	0	6°	6°	55	Tmp	81	3500	11:33:22	11:33:16	0	6s	-9	9°	8°												
2	Tmp	3	2100	08:46:32	08:46:32	0	0s	0	5°	3°	56	Tmp	82	4540	11:34:50	11:34:50	0	0s	0	6°	8°												
3	Tmp	4	3100	08:47:49	08:47:51	0	2s	0	6°	3°	57	Tmp	85	50	11:38:50	11:38:49	0	1s	0	6°	8°												
4	Tmp	7	6000	08:53:47	08:55:13	0	1m26s	+83	12°	12°	58	Tmp	86	1550	11:40:52	11:40:58	0	6s	+3	10°	9°												
5	Tmp	11	1400	08:57:44	08:57:39	0	5s	-6	12°	12°	59	Tmp	87	1970	11:41:31	11:41:42	0	11s	+8	10°	9°												
6	Tmp	11	1860	08:58:43	08:58:53	0	10s	+7	4°	12°	60	Tmp	87	2830	11:43:21	11:43:38	0	17s	+14	10°	9°												
7	Tmp	11	2440	08:59:58	09:01:46	0	1m48s	+105	12°	12°	61	Tmp	89	3580	11:44:47	11:45:11	0	24s	+21	9°	9°												
8	Tmp	11	2910	09:00:58	09:04:35	0	3m37s	+214	9°	11°	62	Tmp	89	4070	11:46:01	11:46:40	0	39s	+36	9°	9°												
9	Tmp	11	3540	09:02:19	09:06:03	0	3m44s	+221	10°	10°	63	Tmp	89	4570	11:47:16	11:47:54	0	38s	+35	9°	9°												
10	Tmp	12	110	09:03:42	09:07:52	0	4m10s	+247	10°	10°	64	Tmp	93	1300	11:52:27	11:56:17	0	3m50s	+227	9°	9°												
11	Tmp	13	320	09:04:14	09:08:34	0	4m20s	+257	10°	10°	65	Tmp	93	1780	11:53:39	11:57:48	0	4m09s	+246	9°	9°												
12	Tmp	13	730	09:05:28	09:10:18	0	4m50s	+287	10°	10°	66	Tmp	94	2270	11:55:03	11:59:54	0	4m51s	+288	9°	9°												
13	Tmp	14	970	09:06:08	09:11:38	0	5m30s	+327	9°	9°	67	Tmp	97	100	12:00:39	12:02:50	0	2m11s	+128	9°	9°												
14	Tmp	17	1740	09:11:56	09:13:32	0	1m36s	+93	8°	9°	68	Tmp	102	4370	12:07:29	12:09:07	0	1m38s	+95	9°	9°												
15	Tmp	19	2340	09:13:11	09:15:13	0	2m02s	+119	8°	9°	69	Tmp	102	5050	12:08:30	12:10:07	0	1m37s	+94	9°	9°												
16	Tmp	20	2720	09:14:09	09:16:14	0	2m05s	+122	7°	7°	70	Tmp	103	50	12:09:25	12:11:06	0	1m41s	+98	9°	9°												
17	Tmp	22	3440	09:17:34	09:17:32	0	2s	0	4°	7°	71	Tmp	103	1060	12:10:47	12:12:41	0	1m54s	+111	9°	9°												
18	Tmp	25	400	09:19:09	09:19:10	0	1s	0	4°	7°	72	Tmp	105	1980	12:12:29	12:14:25	0	1m56s	+113	9°	9°												
19	Tmp	29	2980	09:25:07	09:25:08	0	1s	0	5°	7°	73	Tmp	108	2760	12:18:02	12:18:03	0	1s	0	4°	9°												
20	Tmp	30	3450	09:25:45	09:25:48	0	3s	0	4°	7°	74	Tmp	109	4000	12:19:37	12:19:39	0	2s	0	2°	9°												
21	Tmp	31	4140	09:27:08	09:27:23	0	15s	+12	10°	7°	75	Tmp	110	4500	12:20:26	12:20:26	0	0s	0	5°	9°												
22	Tmp	32	4820	09:29:20	09:30:00	0	40s	+37	8°	7°	76	Tmp	112	1200	12:23:52	12:24:00	0	8s	+5	7°	9°												
23	Tmp	32	5270	09:31:01	09:32:00	0	59s	+56	9°	7°	77	Tmp	114	1910	12:25:02	12:25:11	0	9s	+6	7°	9°												
24	Tmp	33	5630	09:32:00	09:33:01	0	1m01s	+58	9°	7°	78	Tmp	116	2780	12:26:22	12:26:28	0	6s	+3	8°	9°												
25	Tmp	36	340	09:33:03	09:33:59	0	56s	+53	8°	7°	79	Tmp	117	3510	12:28:00	12:28:22	0	22s	+19	9°	9°												
26	Tmp	38	660	09:37:16	09:37:16	0	0s	0	7°	7°	80	Tmp	118	3850	12:28:51	12:29:26	0	35s	+32	7°	9°												
27	Tmp	38	2570	09:39:40	09:39:39	0	1s	0	7°	7°	81	Tmp	119	4830	12:30:38	12:31:40	0	1m02s	+59	7°	9°												
28	Tmp	40	550	09:40:53	09:41:12	0	19s	+16	10°	7°	82	Tmp	121	230	12:31:28	12:33:16	0	1m48s	+105	7°	9°												
29	Tmp	41	1330	09:42:25	09:42:54	0	29s	+26	10°	7°	83	Tmp	121	680	12:32:22	12:34:29	0	2m07s	+124	7°	9°												
30	Tmp	42	2360	09:43:41	09:44:06	0	25s	+22	10°	7°	84	Tmp	122	1130	12:33:20	12:35:44	0	2m24s	+141	7°	9°												
31	Tmp	43	4250	09:46:11	09:46:18	0	7s	+4	10°	7°	85	Tmp	123	40	12:34:17	12:36:30	0	2m13s	+130	7°	9°												
32	Tmp	44	5320	09:49:10	09:49:43	0	33s	+30	10°	7°	86	Tmp	125	2260	12:40:34	12:40:34	0	0s	0	7°	9°												
33	Tmp	47	6700	09:54:01	09:54:05	0	4s	+1	6°	7°	87	Tmp	126	2410	12:41:00	12:41:07	0	7s	+4	7°	9°												
34	Tmp	49	380	09:55:02	09:55:03	0	1s	0	7°	7°	88	Tmp	126	2660	12:41:45	12:41:45	0	0s	0	3°	9°												
35	Tmp	50	890	09:56:22	09:56:36	0	14s	+11	8°	7°	89	Tmp	128	3680	12:43:09	12:43:16	0	7s	+4	8°	9°												
36	Tmp	51	1520	09:58:04	09:58:32	0	28s	+25	6°	7°	90	Tmp	130	4490	12:44:27	12:44:35	0	8s	+5	8°	9°												
37	Tmp	54	2400	09:59:54	10:00:14	0	20s	+17	7°	7°	91	Tmp	132	390	12:45:57	12:46:07	0	10s	+7	8°	9°												
38	Tmp	56	3410	10:01:34	10:01:48	0	14s	+11	4°	6°	92	Tmp	133	1370	12:47:17	12:47:22	0	5s	+2	8°	9°												
39	Tmp	57	3800	10:02:39	10:03:00	0	21s	+18	6°	6°	93	Tmp	135	2140	12:51:33	12:51:32	0	1s	0	8°	9°												
40	Tmp	58	4420	10:04:11	10:04:27	0	16s	+13	6°	6°	94	Tmp	137	3330	12:52:58	12:52:54	0	4s	-3	11°	9°												
41	Tmp	61	5720	10:06:30	10:06:43	0	13s	+10	5°	6°	95	Tmp	138	40	12:57:33	12:57:35	0	2s	0	2°	9°												
42	Tmp	61	7520	10:09:05	10:09:09	0	4s	+1	5°	6°	96	Tmp	139	1650	12:59:44	12:59:39	0	5s	-6	11°	9°												
43	Tmp	62	780	10:10:49	10:10:51	0	2s	0	3°	6°	97	Tmp	139	2250	13:00:38	13:00:34	0	4s	-3	11°	9°												
44	Tmp	63	1810	10:12:12	10:12:13	0	1s	0	2°	6°	<table border="1"> <tr> <td>Etapa B</td><td>Num</td><td>38</td><td>Pen</td><td>0</td><td>PCZ</td><td>11</td><td>Total PP</td><td>2206</td><td>PG</td><td>12</td> </tr> </table>											Etapa B	Num	38	Pen	0	PCZ	11	Total PP	2206	PG	12	
Etapa B	Num	38	Pen	0	PCZ	11	Total PP	2206	PG	12																							
45	Tmp	64	3680	10:14:33	10:15:06	0	33s	+30	7°	6°	<table border="1"> <tr> <td>Num</td><td>12</td><td>A PG</td><td>15</td><td>6°</td><td>B PG</td><td>12</td><td>9°</td><td>Tot PG</td><td>27</td><td>Col.</td><td>8°</td> </tr> </table>											Num	12	A PG	15	6°	B PG	12	9°	Tot PG	27	Col.	8°
Num	12	A PG	15	6°	B PG	12	9°	Tot PG	27	Col.	8°																						
46	Tmp	65	4790	10:16:00	10:16:30	0	30s	+27	7°	6°																							
47	Tmp	68	1470	10:22:26	10:22:26	0	0s	0	2°	6°	<table border="1"> <tr> <td>Etapa A</td><td>Num</td><td>38</td><td>Pen</td><td>0</td><td>PCZ</td><td>16</td><td>Total PP</td><td>2566</td><td>PG</td><td>15</td> </tr> </table>											Etapa A	Num	38	Pen	0	PCZ	16	Total PP	2566	PG	15	
Etapa A	Num	38	Pen	0	PCZ	16	Total PP	2566	PG	15																							
48	Tmp	69	3350	10:24:59	10:25:02	0	3s	0	1°	6°																							
49	Tmp	69	6100	10:28:09	10:28:10	0	1s	0	5°	6°																							
50	Tmp	70	7760	10:30:09	10:30:12	0	3s	0	1°	6°																							
51	Tmp	75	380	11:23:17	11:23:15	0	2s	0	8°	8°																							



Enduro de Serrinha 2013 - CAMPEONATO BAIANO DE ENDURO DE REGULARIDADE

Performance Individual

PC	Tp	Trc	DistPC	Ideal	Passagem	Pen	Erro	Pontos	NoPC	AtePC
----	----	-----	--------	-------	----------	-----	------	--------	------	-------



Enduro de Serrinha 2013 - CAMPEONATO BAIANO DE ENDURO DE REGULARIDADE

Performance Individual

PC	Tp	Trc	DistPC	Ideal	Passagem	Pen	Erro	Pontos	NoPC	AtePC
N u m	46	46 / Fabio Brito Pinheiro / Capenga								
		Cat / NL / Largada		Senior / 14 / 08:40:00						
		Jaguaquara			CRF 230					
PC	Tp	Trc	DistPC	Ideal	Passagem	Pen	Erro	Pontos	NoPC	AtePC
1	Tmp	2	320	08:45:22	08:45:23	0	1s	0	5°	5°
2	Tmp	3	2100	08:47:32	08:47:34	0	2s	0	4°	2°
3	Tmp	4	3100	08:48:49	08:48:52	0	3s	0	5°	2°
4	Tmp	7	6000	08:54:47	08:55:29	0	42s	+39	11°	11°
5	Tmp	11	1400	08:58:44	08:58:46	0	2s	0	6°	11°
6	Tmp	11	1860	08:59:43	08:59:56	0	13s	+10	6°	11°
7	Tmp	11	2440	09:00:58	09:01:48	0	50s	+47	5°	9°
8	Tmp	11	2910	09:01:58		0		+1800	12°	12°
9	Tmp	11	3540	09:03:19	09:04:55	0	1m36s	+93	5°	12°
10	Tmp	12	110	09:04:42	09:06:45	0	2m03s	+120	5°	12°
11	Tmp	13	320	09:05:14	09:07:17	0	2m03s	+120	5°	12°
12	Tmp	13	730	09:06:28	09:08:47	0	2m19s	+136	5°	12°
13	Tmp	14	970	09:07:08	09:10:00	0	2m52s	+169	5°	12°
14	Tmp	17	1740	09:12:56	09:12:57	0	1s	0	2°	12°
15	Tmp	19	2340	09:14:11	09:15:20	0	1m09s	+66	5°	11°
16	Tmp	20	2720	09:15:09	09:16:15	0	1m06s	+63	5°	11°
17	Tmp	22	3440	09:18:34	09:18:34	0	0s	0	2°	11°
18	Tmp	25	400	09:20:09	09:20:10	0	1s	0	3°	11°
19	Tmp	29	2980	09:26:07	09:26:08	0	1s	0	3°	11°
20	Tmp	30	3450	09:26:45	09:26:49	0	4s	+1	7°	11°
21	Tmp	31	4140	09:28:08	09:28:09	0	1s	0	3°	10°
22	Tmp	32	4820	09:30:20	09:31:02	0	42s	+39	9°	10°
23	Tmp	32	5270	09:32:01	09:32:42	0	41s	+38	7°	10°
24	Tmp	33	5630	09:33:00	09:33:39	0	39s	+36	6°	9°
25	Tmp	36	340	09:34:03	09:34:29	0	26s	+23	6°	9°
26	Tmp	38	660	09:38:16	09:38:16	0	0s	0	5°	9°
27	Tmp	38	2570	09:40:40	09:40:40	0	0s	0	5°	9°
28	Tmp	40	550	09:41:53	09:41:58	0	5s	+2	4°	9°
29	Tmp	41	1330	09:43:25	09:43:28	0	3s	0	1°	9°
30	Tmp	42	2360	09:44:41	09:44:43	0	2s	0	4°	9°
31	Tmp	43	4250	09:47:11	09:47:14	0	3s	0	4°	9°
32	Tmp	44	5320	09:50:10	09:50:21	0	11s	+8	4°	9°
33	Tmp	47	6700	09:55:01	09:55:04	0	3s	0	2°	9°
34	Tmp	49	380	09:56:02	09:56:04	0	2s	0	5°	9°
35	Tmp	50	890	09:57:22	09:57:23	0	1s	0	1°	9°
36	Tmp	51	1520	09:59:04	09:59:10	0	6s	+3	1°	8°
37	Tmp	54	2400	10:00:54	10:00:58	0	4s	+1	2°	8°
38	Tmp	56	3410	10:02:34	10:02:36	0	2s	0	2°	8°
39	Tmp	57	3800	10:03:39	10:03:44	0	5s	+2	1°	7°
40	Tmp	58	4420	10:05:11	10:05:12	0	1s	0	1°	7°
41	Tmp	61	5720	10:07:30	10:07:32	0	2s	0	1°	7°
42	Tmp	61	7520	10:10:05	10:10:05	0	0s	0	2°	7°
43	Tmp	62	780	10:11:49	10:11:52	0	3s	0	2°	7°
44	Tmp	63	1810	10:13:12	10:13:16	0	4s	+1	6°	7°
45	Tmp	64	3680	10:15:33	10:15:36	0	3s	0	1°	7°
46	Tmp	65	4790	10:17:00	10:17:01	0	1s	0	2°	7°
47	Tmp	68	1470	10:23:26	10:23:27	0	1s	0	1°	7°
48	Tmp	69	3350	10:25:59	10:26:06	0	7s	+4	7°	7°
49	Tmp	69	6100	10:29:09	10:29:08	0	1s	0	3°	7°
50	Tmp	70	7760	10:31:09	10:31:13	0	4s	+1	5°	7°

PC	Tp	Trc	DistPC	Ideal	Passagem	Pen	Erro	Pontos	NoPC	AtePC
52	Tmp	76	1760	11:26:16	11:26:17	0	1s	0	5°	5°
53	Tmp	78	2550	11:28:05	11:28:09	0	4s	+1	2°	2°
54	Tmp	79	180	11:30:15	11:30:19	0	4s	+1	2°	1°
55	Tmp	81	3500	11:34:22	11:34:21	0	1s	0	4°	1°
56	Tmp	82	4540	11:35:50	11:35:51	0	1s	0	4°	1°
57	Tmp	85	50	11:39:50	11:39:51	0	1s	0	4°	1°
58	Tmp	86	1550	11:41:52	11:41:52	0	0s	0	4°	1°
59	Tmp	87	1970	11:42:31	11:42:31	0	0s	0	3°	1°
60	Tmp	87	2830	11:44:21	11:44:23	0	2s	0	1°	1°
61	Tmp	89	3580	11:45:47	11:45:45	0	2s	0	2°	1°
62	Tmp	89	4070	11:47:01	11:47:10	0	9s	+6	5°	3°
63	Tmp	89	4570	11:48:16	11:48:17	0	1s	0	2°	3°
64	Tmp	93	1300	11:53:27	11:53:27	0	0s	0	2°	3°
65	Tmp	93	1780	11:54:39	11:54:47	0	8s	+5	3°	2°
66	Tmp	94	2270	11:56:03	11:56:33	0	30s	+27	3°	2°
67	Tmp	97	100	12:01:39	12:01:42	0	3s	0	2°	2°
68	Tmp	102	4370	12:08:29	12:08:30	0	1s	0	2°	2°
69	Tmp	102	5050	12:09:30	12:09:30	0	0s	0	4°	2°
70	Tmp	103	50	12:10:25	12:10:28	0	3s	0	1°	2°
71	Tmp	103	1060	12:11:47	12:11:50	0	3s	0	1°	2°
72	Tmp	105	1980	12:13:29	12:13:28	0	1s	0	2°	2°
73	Tmp	108	2760	12:19:02	12:19:03	0	1s	0	2°	2°
74	Tmp	109	4000	12:20:37	12:20:40	0	3s	0	1°	2°
75	Tmp	110	4500	12:21:26	12:21:28	0	2s	0	3°	2°
76	Tmp	112	1200	12:24:52	12:24:57	0	5s	+2	6°	2°
77	Tmp	114	1910	12:26:02	12:26:03	0	1s	0	1°	2°
78	Tmp	116	2780	12:27:22	12:27:22	0	0s	0	2°	2°
79	Tmp	117	3510	12:29:00	12:29:06	0	6s	+3	4°	2°
80	Tmp	118	3850	12:29:51	12:29:58	0	7s	+4	4°	2°
81	Tmp	119	4830	12:31:38	12:31:42	0	4s	+1	2°	2°
82	Tmp	121	230	12:32:28	12:33:08	0	40s	+37	5°	2°
83	Tmp	121	680	12:33:22	12:34:16	0	54s	+51	5°	4°
84	Tmp	122	1130	12:34:20	12:35:14	0	54s	+51	6°	4°
85	Tmp	123	40	12:35:17	12:36:25	0	1m08s	+65	6°	4°
86	Tmp	125	2260	12:41:34	12:41:33	0	1s	0	5°	4°
87	Tmp	126	2410	12:42:00	12:42:03	0	3s	0	2°	4°
88	Tmp	126	2660	12:42:45	12:42:43	0	2s	0	2°	4°
89	Tmp	128	3680	12:44:09	12:44:10	0	1s	0	3°	4°
90	Tmp	130	4490	12:45:27	12:45:30	0	3s	0	1°	4°
91	Tmp	132	390	12:46:57	12:47:02	0	5s	+2	2°	4°
92	Tmp	133	1370	12:48:17	12:48:16	0	1s	0	2°	4°
93	Tmp	135	2140	12:52:33	12:52:33	0	0s	0	6°	4°
94	Tmp	137	3330	12:53:58	12:53:58	0	0s	0	6°	4°
95	Tmp	138	40	12:58:33	12:58:38	0	5s	+2	5°	4°
96	Tmp	139	1650	13:00:44	13:00:46	0	2s	0	5°	4°
97	Tmp	139	2250	13:01:38	13:01:40	0	2s	0	5°	4°

Etapa B Num 46 Pen 0 PCZ 32 Total PP 258 PG 18

Num 14 A PG 14 7° B PG 18 4° Tot PG 32 Col. 5°

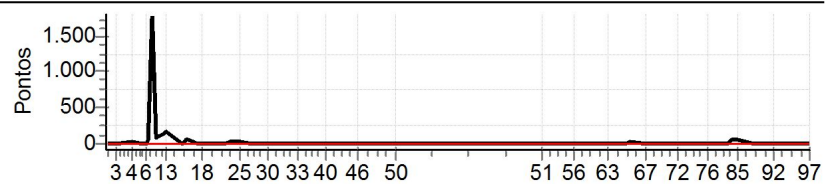

Etapa A Num 46 Pen 0 PCZ 26 Total PP 2822 PG 14

51	Tmp	75	380	11:24:17	11:24:18	0	1s	0	6°	6°
----	-----	----	-----	----------	----------	---	----	---	----	----



Enduro de Serrinha 2013 - CAMPEONATO BAIANO DE ENDURO DE REGULARIDADE

Performance Individual

PC	Tp	Trc	DistPC	Ideal	Passagem	Pen	Erro	Pontos	NoPC	AtePC
----	----	-----	--------	-------	----------	-----	------	--------	------	-------



Enduro de Serrinha 2013 - CAMPEONATO BAIANO DE ENDURO DE REGULARIDADE

Performance Individual

PC	Tp	Trc	DistPC	Ideal	Passagem	Pen	Erro	Pontos	NoPC	AtePC	PC	Tp	Trc	DistPC	Ideal	Passagem	Pen	Erro	Pontos	NoPC	AtePC											
N	74	74 / Gerson Batista Nunes / Chokito										52	Tmp	76	1760	11:29:16	11:29:18	0	2s	0	1°	1°										
u	10°	Cat / NL / Largada		Senior / 20 / 08:43:00		53	Tmp	78	2550	11:31:05	11:31:12	0	7s	+4	4°	4°																
m	10°	Salvador		KDX 220		54	Tmp	79	180	11:33:15	11:33:23	0	8s	+5	6°	4°																
PC	Tp	Trc	DistPC	Ideal	Passagem	Pen	Erro	Pontos	NoPC	AtePC	PC	Tp	Trc	DistPC	Ideal	Passagem	Pen	Erro	Pontos	NoPC	AtePC											
1	Tmp	2	320	08:48:22	08:48:23	0	1s	0	1°	1°	55	Tmp	81	3500	11:37:22	11:40:21	0	2m59s	+176	11°	11°											
2	Tmp	3	2100	08:50:32	08:50:36	0	4s	+1	9°	9°	56	Tmp	82	4540	11:38:50	11:48:22	0	9m32s	+569	11°	11°											
3	Tmp	4	3100	08:51:49	08:51:51	0	2s	0	1°	7°	57	Tmp	85	50	11:42:50	11:51:45	0	8m55s	+532	11°	11°											
4	Tmp	7	6000	08:57:47	08:57:51	0	4s	+1	5°	3°	58	Tmp	86	1550	11:44:52	11:53:30	0	8m38s	+515	11°	11°											
5	Tmp	11	1400	09:01:44	09:01:45	0	1s	0	1°	3°	59	Tmp	87	1970	11:45:31	11:54:10	0	8m39s	+516	11°	11°											
6	Tmp	11	1860	09:02:43	09:02:58	0	15s	+12	7°	5°	60	Tmp	87	2830	11:47:21	11:56:43	0	9m22s	+559	11°	11°											
7	Tmp	11	2440	09:03:58	09:04:48	0	50s	+47	4°	4°	61	Tmp	89	3580	11:48:47	11:58:07	0	9m20s	+557	11°	11°											
8	Tmp	11	2910	09:04:58	09:09:04	0	4m06s	+243	10°	9°	62	Tmp	89	4070	11:50:01	11:59:23	0	9m22s	+559	11°	11°											
9	Tmp	11	3540	09:06:19	09:10:28	0	4m09s	+246	11°	9°	63	Tmp	89	4570	11:51:16	12:00:36	0	9m20s	+557	11°	11°											
10	Tmp	12	110	09:07:42	09:12:19	0	4m37s	+274	11°	9°	64	Tmp	93	1300	11:56:27	12:05:09	0	8m42s	+519	11°	11°											
11	Tmp	13	320	09:08:14	09:12:58	0	4m44s	+281	11°	9°	65	Tmp	93	1780	11:57:39	12:06:41	0	9m02s	+539	11°	11°											
12	Tmp	13	730	09:09:28	09:14:42	0	5m14s	+311	11°	9°	66	Tmp	94	2270	11:59:03	12:08:42	0	9m39s	+576	11°	11°											
13	Tmp	14	970	09:10:08	09:15:52	0	5m44s	+341	10°	10°	67	Tmp	97	100	12:04:39	12:12:20	0	7m41s	+458	10°	11°											
14	Tmp	17	1740	09:15:56	09:18:03	0	2m07s	+124	9°	10°	68	Tmp	102	4370	12:11:29	12:18:18	0	6m49s	+406	10°	11°											
15	Tmp	19	2340	09:17:11	09:21:17	0	4m06s	+243	9°	10°	69	Tmp	102	5050	12:12:30	12:19:12	0	6m42s	+399	10°	11°											
16	Tmp	20	2720	09:18:09	09:22:13	0	4m04s	+241	9°	10°	70	Tmp	103	50	12:13:25	12:20:01	0	6m36s	+393	10°	11°											
17	Tmp	22	3440	09:21:34	09:23:18	0	1m44s	+101	9°	10°	71	Tmp	103	1060	12:14:47	12:21:41	0	6m54s	+411	10°	11°											
18	Tmp	25	400	09:23:09	09:24:10	0	1m01s	+58	9°	9°	72	Tmp	105	1980	12:16:29	12:23:21	0	6m52s	+409	10°	11°											
19	Tmp	29	2980	09:29:07	09:28:22	0	45s	-126	12°	10°	73	Tmp	108	2760	12:22:02	12:24:23	0	2m21s	+138	10°	11°											
20	Tmp	30	3450	09:29:45	09:29:47	0	2s	0	1°	10°	74	Tmp	109	4000	12:23:37	12:25:48	0	2m11s	+128	10°	11°											
21	Tmp	31	4140	09:31:08	09:31:17	0	9s	+6	8°	9°	75	Tmp	110	4500	12:24:26	12:26:28	0	2m02s	+119	10°	11°											
22	Tmp	32	4820	09:33:20	09:34:00	0	40s	+37	7°	9°	76	Tmp	112	1200	12:27:52	12:29:21	0	1m29s	+86	10°	11°											
23	Tmp	32	5270	09:35:01	09:35:47	0	46s	+43	8°	9°	77	Tmp	114	1910	12:29:02	12:30:38	0	1m36s	+93	10°	11°											
24	Tmp	33	5630	09:36:00	09:36:44	0	44s	+41	7°	10°	78	Tmp	116	2780	12:30:22	12:31:51	0	1m29s	+86	10°	11°											
25	Tmp	36	340	09:37:03	09:37:36	0	33s	+30	7°	10°	79	Tmp	117	3510	12:32:00	12:33:39	0	1m39s	+96	10°	11°											
26	Tmp	38	660	09:41:16	09:41:17	0	1s	0	1°	10°	80	Tmp	118	3850	12:32:51	12:34:35	0	1m44s	+101	10°	11°											
27	Tmp	38	2570	09:43:40	09:43:41	0	1s	0	1°	10°	81	Tmp	119	4830	12:34:38	12:36:30	0	1m52s	+109	9°	11°											
28	Tmp	40	550	09:44:53	09:45:01	0	8s	+5	6°	10°	82	Tmp	121	230	12:35:28	12:38:13	0	2m45s	+162	10°	11°											
29	Tmp	41	1330	09:46:25	09:46:32	0	7s	+4	7°	10°	83	Tmp	121	680	12:36:22	12:39:22	0	3m00s	+177	10°	11°											
30	Tmp	42	2360	09:47:41	09:47:44	0	3s	0	1°	10°	84	Tmp	122	1130	12:37:20	12:40:21	0	3m01s	+178	10°	11°											
31	Tmp	43	4250	09:50:11	09:50:11	0	0s	0	1°	10°	85	Tmp	123	40	12:38:17	12:41:09	0	2m52s	+169	9°	11°											
32	Tmp	44	5320	09:53:10	09:53:25	0	15s	+12	6°	10°	86	Tmp	125	2260	12:44:34	12:44:34	0	0s	0	1°	11°											
33	Tmp	47	6700	09:58:01	09:58:09	0	8s	+5	11°	10°	87	Tmp	126	2410	12:45:00	12:45:16	0	16s	+13	9°	11°											
34	Tmp	49	380	09:59:02	09:59:05	0	3s	0	1°	10°	88	Tmp	126	2660	12:45:45	12:46:31	0	46s	+43	9°	11°											
35	Tmp	50	890	10:00:22	10:00:33	0	11s	+8	4°	10°	89	Tmp	128	3680	12:47:09	12:47:47	0	38s	+35	9°	11°											
36	Tmp	51	1520	10:02:04	10:02:32	0	28s	+25	5°	9°	90	Tmp	130	4490	12:48:27	12:48:57	0	30s	+27	9°	11°											
37	Tmp	54	2400	10:03:54	10:04:12	0	18s	+15	5°	9°	91	Tmp	132	390	12:49:57	12:50:16	0	19s	+16	9°	11°											
38	Tmp	56	3410	10:05:34	10:06:21	0	47s	+44	7°	9°	92	Tmp	133	1370	12:51:17	12:51:24	0	7s	+4	9°	11°											
39	Tmp	57	3800	10:06:39	10:07:34	0	55s	+52	7°	8°	93	Tmp	135	2140	12:55:33	12:55:36	0	3s	0	1°	11°											
40	Tmp	58	4420	10:08:11	10:09:00	0	49s	+46	7°	8°	94	Tmp	137	3330	12:56:58	12:56:55	0	3s	0	1°	11°											
41	Tmp	61	5720	10:10:30	10:15:19	0	4m49s	+286	9°	8°	95	Tmp	138	40	13:01:33	13:01:42	0	9s	+6	9°	11°											
42	Tmp	61	7520	10:13:05	10:17:37	0	4m32s	+269	8°	8°	96	Tmp	139	1650	13:03:44	13:03:45	0	1s	0	1°	11°											
43	Tmp	62	780	10:14:49	10:19:01	0	4m12s	+249	8°	8°	97	Tmp	139	2250	13:04:38	13:04:38	0	0s	0	1°	11°											
44	Tmp	63	1810	10:16:12	10:20:08	0	3m56s	+233	8°	8°	<table border="1"> <tr><td>Etapa B</td><td>Num 74</td><td>Pen 0</td><td>PCZ 7</td><td>Total PP 10445</td><td>PG 10</td></tr> </table>											Etapa B	Num 74	Pen 0	PCZ 7	Total PP 10445	PG 10					
Etapa B	Num 74	Pen 0	PCZ 7	Total PP 10445	PG 10																											
45	Tmp	64	3680	10:18:33	10:22:17	0	3m44s	+221	8°	8°	<table border="1"> <tr><td>Num 20</td><td>A PG 13</td><td>8°</td><td>B PG 10</td><td>11°</td><td>Tot PG 23</td><td>Col. 10°</td></tr> </table>											Num 20	A PG 13	8°	B PG 10	11°	Tot PG 23	Col. 10°				
Num 20	A PG 13	8°	B PG 10	11°	Tot PG 23	Col. 10°																										
46	Tmp	65	4790	10:20:00	10:23:39	0	3m39s	+216	8°	8°																						
47	Tmp	68	1470	10:26:26	10:26:32	0	6s	+3	8°	8°	<table border="1"> <tr><td>Etapa A</td><td>Num 74</td><td>Pen 0</td><td>PCZ 10</td><td>Total PP 4509</td><td>PG 13</td></tr> </table>											Etapa A	Num 74	Pen 0	PCZ 10	Total PP 4509	PG 13					
Etapa A	Num 74	Pen 0	PCZ 10	Total PP 4509	PG 13																											
48	Tmp	69	3350	10:28:59	10:29:07	0	8s	+5	8°	8°	<table border="1"> <tr><td>51</td><td>Tmp</td><td>75</td><td>380</td><td>11:27:17</td><td>11:27:19</td><td>0</td><td>2s</td><td>0</td><td>1°</td><td>1°</td></tr> </table>											51	Tmp	75	380	11:27:17	11:27:19	0	2s	0	1°	1°
51	Tmp	75	380	11:27:17	11:27:19	0	2s	0	1°	1°																						
49	Tmp	69	6100	10:32:09	10:32:10	0	1s	0	1°	8°																						
50	Tmp	70	7760	10:34:09	10:34:16	0	7s	+4	7°	8°																						



Enduro de Serrinha 2013 - CAMPEONATO BAIANO DE ENDURO DE REGULARIDADE

Performance Individual

PC	Tp	Trc	DistPC	Ideal	Passagem	Pen	Erro	Pontos	NoPC	AtePC
----	----	-----	--------	-------	----------	-----	------	--------	------	-------

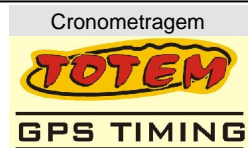

Enduro de Serrinha 2013 - CAMPEONATO BAIANO DE ENDURO DE REGULARIDADE

Performance Individual

PC	Tp	Trc	DistPC	Ideal	Passagem	Pen	Erro	Pontos	NoPC	AtePC
N	79	79 / Ricardo Augusto de Sousa / Duro Na Queda								
u	6°	Cat / NL / Largada Senior / 13 / 08:39:30								
m	6°	Feira de Santana CRFX 250								
PC	Tp	Trc	DistPC	Ideal	Passagem	Pen	Erro	Pontos	NoPC	AtePC
1	Tmp	2	320	08:44:52	08:44:56	0	4s	+1	12°	12°
2	Tmp	3	2100	08:47:02	08:47:07	0	5s	+2	12°	12°
3	Tmp	4	3100	08:48:19	08:48:24	0	5s	+2	10°	12°
4	Tmp	7	6000	08:54:17	08:54:20	0	3s	0	3°	8°
5	Tmp	11	1400	08:58:14	08:58:18	0	4s	+1	10°	7°
6	Tmp	11	1860	08:59:13	08:59:37	0	24s	+21	12°	9°
7	Tmp	11	2440	09:00:28	09:01:40	0	1m12s	+69	10°	10°
8	Tmp	11	2910	09:01:28	09:03:12	0	1m44s	+101	5°	6°
9	Tmp	11	3540	09:02:49	09:04:40	0	1m51s	+108	7°	6°
10	Tmp	12	110	09:04:12	09:06:28	0	2m16s	+133	6°	5°
11	Tmp	13	320	09:04:44	09:07:13	0	2m29s	+146	6°	5°
12	Tmp	13	730	09:05:58	09:08:51	0	2m53s	+170	6°	5°
13	Tmp	14	970	09:06:38	09:10:04	0	3m26s	+203	6°	5°
14	Tmp	17	1740	09:12:26	09:12:35	0	9s	+6	5°	5°
15	Tmp	19	2340	09:13:41	09:15:42	0	2m01s	+118	7°	5°
16	Tmp	20	2720	09:14:39	09:16:53	0	2m14s	+131	8°	5°
17	Tmp	22	3440	09:18:04	09:18:03	0	1s	0	3°	5°
18	Tmp	25	400	09:19:39	09:19:43	0	4s	+1	7°	5°
19	Tmp	29	2980	09:25:37	09:25:38	0	1s	0	4°	5°
20	Tmp	30	3450	09:26:15	09:26:21	0	6s	+3	9°	5°
21	Tmp	31	4140	09:27:38	09:27:40	0	2s	0	4°	5°
22	Tmp	32	4820	09:29:50	09:30:47	0	57s	+54	10°	5°
23	Tmp	32	5270	09:31:31	09:32:36	0	1m05s	+62	10°	6°
24	Tmp	33	5630	09:32:30	09:34:08	0	1m38s	+95	10°	6°
25	Tmp	36	340	09:33:33	09:34:58	0	1m25s	+82	10°	6°
26	Tmp	38	660	09:37:46	09:37:48	0	2s	0	6°	6°
27	Tmp	38	2570	09:40:10	09:40:12	0	2s	0	6°	6°
28	Tmp	40	550	09:41:23	09:41:28	0	5s	+2	5°	6°
29	Tmp	41	1330	09:42:55	09:43:06	0	11s	+8	8°	6°
30	Tmp	42	2360	09:44:11	09:44:12	0	1s	0	5°	6°
31	Tmp	43	4250	09:46:41	09:46:45	0	4s	+1	8°	6°
32	Tmp	44	5320	09:49:40	09:49:58	0	18s	+15	9°	6°
33	Tmp	47	6700	09:54:31	09:54:35	0	4s	+1	5°	6°
34	Tmp	49	380	09:55:32	09:55:34	0	2s	0	6°	6°
35	Tmp	50	890	09:56:52	09:57:04	0	12s	+9	5°	6°
36	Tmp	51	1520	09:58:34	09:59:09	0	35s	+32	7°	5°
37	Tmp	54	2400	10:00:24	10:01:16	0	52s	+49	8°	5°
38	Tmp	56	3410	10:02:04	10:03:00	0	56s	+53	8°	5°
39	Tmp	57	3800	10:03:09	10:05:10	0	2m01s	+118	8°	5°
40	Tmp	58	4420	10:04:41	10:06:39	0	1m58s	+115	8°	5°
41	Tmp	61	5720	10:07:00	10:08:50	0	1m50s	+107	8°	5°
42	Tmp	61	7520	10:09:35	10:10:57	0	1m22s	+79	7°	5°
43	Tmp	62	780	10:11:19	10:12:16	0	57s	+54	7°	5°
44	Tmp	63	1810	10:12:42	10:13:22	0	40s	+37	7°	5°
45	Tmp	64	3680	10:15:03	10:15:30	0	27s	+24	6°	5°
46	Tmp	65	4790	10:16:30	10:16:49	0	19s	+16	6°	5°
47	Tmp	68	1470	10:22:56	10:23:01	0	5s	+2	7°	5°
48	Tmp	69	3350	10:25:29	10:25:34	0	5s	+2	5°	5°
49	Tmp	69	6100	10:28:39	10:28:41	0	2s	0	4°	5°
50	Tmp	70	7760	10:30:39	10:30:44	0	5s	+2	6°	5°

PC	Tp	Trc	DistPC	Ideal	Passagem	Pen	Erro	Pontos	NoPC	AtePC
52	Tmp	76	1760	11:25:46	11:25:47	0	1s	0	6°	6°
53	Tmp	78	2550	11:27:35	11:27:48	0	13s	+10	8°	8°
54	Tmp	79	180	11:29:45	11:30:10	0	25s	+22	11°	10°
55	Tmp	81	3500	11:33:52	11:33:49	0	3s	0	5°	9°
56	Tmp	82	4540	11:35:20	11:35:22	0	2s	0	5°	9°
57	Tmp	85	50	11:39:20	11:39:23	0	3s	0	5°	9°
58	Tmp	86	1550	11:41:22	11:41:23	0	1s	0	5°	8°
59	Tmp	87	1970	11:42:01	11:42:04	0	3s	0	4°	8°
60	Tmp	87	2830	11:43:51	11:43:59	0	8s	+5	6°	8°
61	Tmp	89	3580	11:45:17	11:45:32	0	15s	+12	7°	7°
62	Tmp	89	4070	11:46:31	11:46:45	0	14s	+11	6°	7°
63	Tmp	89	4570	11:47:46	11:47:56	0	10s	+7	5°	7°
64	Tmp	93	1300	11:52:57	11:53:07	0	10s	+7	5°	6°
65	Tmp	93	1780	11:54:09	11:54:44	0	35s	+32	5°	6°
66	Tmp	94	2270	11:55:33	11:56:53	0	1m20s	+77	6°	6°
67	Tmp	97	100	12:01:09	12:01:15	0	6s	+3	8°	6°
68	Tmp	102	4370	12:07:59	12:08:01	0	2s	0	3°	6°
69	Tmp	102	5050	12:09:00	12:09:03	0	3s	0	5°	6°
70	Tmp	103	50	12:09:55	12:10:02	0	7s	+4	7°	6°
71	Tmp	103	1060	12:11:17	12:11:27	0	10s	+7	6°	6°
72	Tmp	105	1980	12:12:59	12:13:01	0	2s	0	3°	6°
73	Tmp	108	2760	12:18:32	12:18:34	0	2s	0	3°	6°
74	Tmp	109	4000	12:20:07	12:20:12	0	5s	+2	7°	6°
75	Tmp	110	4500	12:20:56	12:20:54	0	2s	0	4°	6°
76	Tmp	112	1200	12:24:22	12:24:32	0	10s	+7	9°	6°
77	Tmp	114	1910	12:25:32	12:25:35	0	3s	0	2°	6°
78	Tmp	116	2780	12:26:52	12:26:54	0	2s	0	3°	6°
79	Tmp	117	3510	12:28:30	12:28:49	0	19s	+16	8°	6°
80	Tmp	118	3850	12:29:21	12:30:33	0	1m12s	+69	8°	6°
81	Tmp	119	4830	12:31:08	12:33:06	0	1m58s	+115	10°	7°
82	Tmp	121	230	12:31:58	12:34:32	0	2m34s	+151	9°	7°
83	Tmp	121	680	12:32:52	12:35:41	0	2m49s	+166	9°	7°
84	Tmp	122	1130	12:33:50	12:36:41	0	2m51s	+168	9°	7°
85	Tmp	123	40	12:34:47	12:37:55	0	3m08s	+185	10°	8°
86	Tmp	125	2260	12:41:04	12:41:05	0	1s	0	6°	8°
87	Tmp	126	2410	12:41:30	12:41:36	0	6s	+3	6°	7°
88	Tmp	126	2660	12:42:15	12:42:25	0	10s	+7	7°	7°
89	Tmp	128	3680	12:43:39	12:43:42	0	3s	0	4°	7°
90	Tmp	130	4490	12:44:57	12:45:03	0	6s	+3	7°	7°
91	Tmp	132	390	12:46:27	12:46:37	0	10s	+7	7°	7°
92	Tmp	133	1370	12:47:47	12:47:50	0	3s	0	3°	7°
93	Tmp	135	2140	12:52:03	12:52:06	0	3s	0	7°	7°
94	Tmp	137	3330	12:53:28	12:53:28	0	0s	0	7°	7°
95	Tmp	138	40	12:58:03	12:58:08	0	5s	+2	6°	7°
96	Tmp	139	1650	13:00:14	13:00:11	0	3s	0	6°	7°
97	Tmp	139	2250	13:01:08	13:01:07	0	1s	0	6°	7°

Etapa B	Num 79	Pen 0	PCZ 21	Total PP 1098	PG 14
----------------	---------------	--------------	---------------	----------------------	--------------

Num 13	A PG 16	5°	B PG 14	7°	Tot PG 30	Col. 6°
---------------	----------------	-----------	----------------	-----------	------------------	----------------

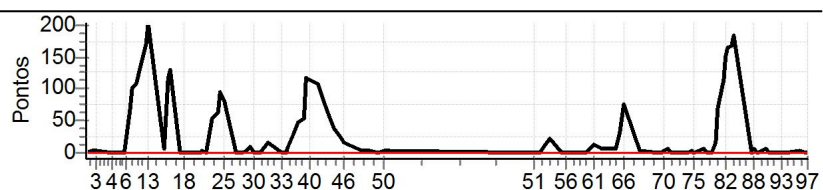

Etapa A	Num 79	Pen 0	PCZ 9	Total PP 2235	PG 16
----------------	---------------	--------------	--------------	----------------------	--------------

51	Tmp	75	380	11:23:47	11:23:48	0	1s	0	7°	7°
----	-----	----	-----	----------	----------	---	----	---	----	----

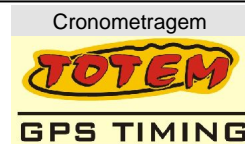

Enduro de Serrinha 2013 - CAMPEONATO BAIANO DE ENDURO DE REGULARIDADE

Performance Individual

PC	Tp	Trc	DistPC	Ideal	Passagem	Pen	Erro	Pontos	NoPC	AtePC
----	----	-----	--------	-------	----------	-----	------	--------	------	-------

