

Enduro de Jacobina - CAMPEONATO BAIANO DE ENDURO DE REGULARIDADE

Performance Individual

PC	Tp	Trc	DistPC	Ideal	Passagem	Pen	Erro	Pontos	NoPC	AtePC
N u m	92	92 / Felipe Perez Andrade Silva / Gato de Hotel								
		Cat / NL / Largada		Junior / 45 / 09:25:30						
		Feira de Santana				KTM 450				
PC	Tp	Trc	DistPC	Ideal	Passagem	Pen	Erro	Pontos	NoPC	AtePC
1	Tmp	2	70	09:35:37	09:35:39	0	2s	0	1°	1°
2	Tmp	2	1170	09:37:34	09:37:33	0	1s	0	1°	1°
3	Tmp	2	1900	09:38:51	09:38:48	0	3s	0	1°	1°
4	Tmp	4	2700	09:40:29	09:40:42	0	13s	+10	7°	6°
5	Tmp	6	3400	09:41:47	09:42:24	0	37s	+34	6°	5°
6	Tmp	9	6020	09:50:37	09:52:12	0	1m35s	+92	5°	6°
7	Tmp	11	7080	09:55:46	09:56:45	0	59s	+56	3°	5°
8	Tmp	13	840	10:04:20	10:04:20	0	0s	0	1°	5°
9	Tmp	15	2740	10:12:34	10:12:38	0	4s	+1	7°	5°
10	Tmp	16	3760	10:14:48	10:14:50	0	2s	0	1°	5°
11	Tmp	18	0	10:17:54	10:18:24	0	30s	+27	5°	4°
12	Tmp	20	2090	10:23:15	10:26:30	0	3m15s	+192	9°	6°
13	Tmp	26	3560	10:28:42	10:31:03	0	2m21s	+138	8°	7°
14	Tmp	27	5030	10:31:09	10:34:30	0	3m21s	+198	8°	7°
15	Tmp	29	590	10:32:45	10:36:13	0	3m28s	+205	8°	6°
16	Tmp	34	2570	10:40:12	10:44:25	0	4m13s	+250	7°	6°
17	Tmp	37	3720	10:47:48	10:47:50	0	2s	0	1°	5°
18	Tmp	37	4150	10:48:36	10:48:55	0	19s	+16	4°	5°
19	Tmp	38	4570	10:49:23	10:50:08	0	45s	+42	5°	5°
20	Tmp	40	1330	10:52:18	10:52:58	0	40s	+37	4°	5°
21	Tmp	42	2140	10:53:36	10:54:41	0	1m05s	+62	4°	5°
22	Tmp	43	3090	10:55:11	10:56:34	0	1m23s	+80	5°	5°
23	Tmp	44	3560	10:56:04	10:57:41	0	1m37s	+94	5°	5°
24	Tmp	45	4910	10:58:24	11:00:14	0	1m50s	+107	6°	5°
25	Tmp	46	1650	11:02:43	11:04:03	0	1m20s	+77	6°	5°
26	Tmp	47	2400	11:03:40	11:05:00	0	1m20s	+77	6°	5°
27	Tmp	51	4370	11:10:24	--:--:--	0		+1800	10°	7°
28	Tmp	52	5300	11:11:59	--:--:--	0		+1800	10°	10°
29	Tmp	54	4520	11:18:15	--:--:--	0		+1800	10°	10°
30	Tmp	54	7070	11:22:05	--:--:--	0		+1800	10°	10°
31	Tmp	55	680	11:23:38	--:--:--	0		+1800	10°	10°
32	Tmp	55	1590	11:25:15	--:--:--	0		+1800	10°	10°
33	Tmp	55	2350	11:26:35	--:--:--	0		+1800	10°	10°
34	Tmp	57	3180	11:28:05	--:--:--	0		+1800	10°	10°
35	Pass	57	3520	11:28:35	--:--:--	0		+900	10°	10°

Etapa A Num **92** Pen **0** PCZ **6** Total PP **17095** PG **11**

36	Tmp	65	3290	12:31:36	--:--:--	0		+1800	10°	10°
37	Tmp	66	4610	12:33:55	--:--:--	0		+1800	10°	10°
38	Tmp	68	1290	12:37:09	--:--:--	0		+1800	10°	10°
39	Tmp	69	1800	12:37:53	--:--:--	0		+1800	10°	10°
40	Tmp	70	2350	12:38:41	--:--:--	0		+1800	10°	10°
41	Tmp	71	3850	12:40:38	--:--:--	0		+1800	10°	10°
42	Tmp	72	5190	12:42:52	--:--:--	0		+1800	10°	10°
43	Tmp	72	6250	12:45:31	--:--:--	0		+1800	10°	10°
44	Tmp	72	6800	12:46:54	--:--:--	0		+1800	10°	10°
45	Tmp	73	7760	12:49:06	--:--:--	0		+1800	10°	10°
46	Tmp	76	6360	13:00:30	--:--:--	0		+1800	10°	10°
47	Tmp	78	3180	13:10:00	--:--:--	0		+1800	10°	10°
48	Tmp	78	4550	13:12:10	--:--:--	0		+1800	10°	10°
49	Tmp	79	0	13:15:45	--:--:--	0		+1800	10°	10°
50	Tmp	79	980	13:17:11	--:--:--	0		+1800	10°	10°
51	Tmp	80	2270	13:19:04	--:--:--	0		+1800	10°	10°
52	Tmp	80	4280	13:21:29	--:--:--	0		+1800	10°	10°

PC	Tp	Trc	DistPC	Ideal	Passagem	Pen	Erro	Pontos	NoPC	AtePC
53	Tmp	81	40	13:25:37	--:--:--	0		+1800	10°	10°
54	Tmp	81	1610	13:27:40	--:--:--	0		+1800	10°	10°
55	Tmp	83	2690	13:29:08	--:--:--	0		+1800	10°	10°
56	Tmp	83	3490	13:31:08	--:--:--	0		+1800	10°	10°
57	Tmp	84	4450	13:32:49	--:--:--	0		+1800	10°	10°
58	Tmp	87	810	13:35:11	--:--:--	0		+1800	10°	10°
59	Tmp	87	2010	13:37:05	--:--:--	0		+1800	10°	10°
60	Tmp	88	2680	13:38:28	--:--:--	0		+1800	10°	10°
61	Tmp	89	3420	13:39:42	--:--:--	0		+1800	10°	10°
62	Tmp	90	5480	13:42:53	--:--:--	0		+1800	10°	10°
63	Tmp	91	6230	13:44:10	--:--:--	0		+1800	10°	10°
64	Tmp	93	640	13:47:06	13:03:56	0	43m10s	-1800	10°	10°
65	Tmp	96	20	13:58:49	--:--:--	0		+1800	10°	10°
66	Tmp	96	1150	14:00:46	--:--:--	0		+1800	10°	10°
67	Pass	96	2050	14:02:18	--:--:--	0		+900	10°	10°
68	Pass	98	3680	14:04:35	--:--:--	0		+900	10°	10°
69	Pass	101	4800	14:06:34	--:--:--	0		+900	10°	10°
70	Pass	101	5550	14:07:41	--:--:--	0		+900	10°	10°
71	Pass	103	1150	14:12:57	--:--:--	0		+900	10°	10°

Etapa B Num **92** Pen **0** PCZ **0** Total PP **60300** PG **0**

n° **45** A PG **11** 10° B PG **0** NC Tot PG **11** Col. **10°**

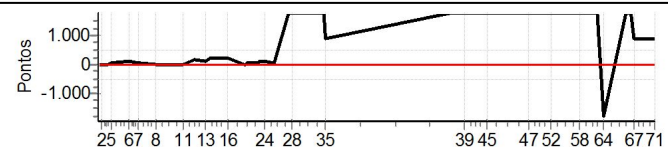

**PREFEITURA DE JACOBINA - ABEL MOTOS - JE
EMBALAGENS - ECOMARMORE - SECOMOL -
PANIFICADORA SANTOS - PRINCESA OFF ROAD -
TROPICAL MOTOS**

Enduro de Jacobina - CAMPEONATO BAIANO DE ENDURO DE REGULARIDADE

Performance Individual

PC	Tp	Trc	DistPC	Ideal	Passagem	Pen	Erro	Pontos	NoPC	AtePC
N u m	110	110 / Guilherme Elias / Zebreth								
		Cat / NL / Largada		Junior / 37 / 09:21:30						
		Lauro de Freitas				KTM 250 2 TP				
PC	Tp	Trc	DistPC	Ideal	Passagem	Pen	Erro	Pontos	NoPC	AtePC
1	Tmp	2	70	09:31:37	09:31:37	0	0s	0	5°	5°
2	Tmp	2	1170	09:33:34	09:33:33	0	1s	0	6°	5°
3	Tmp	2	1900	09:34:51	09:34:50	0	1s	0	3°	3°
4	Tmp	4	2700	09:36:29	09:36:41	0	12s	+9	5°	3°
5	Tmp	6	3400	09:37:47	09:41:43	0	3m56s	+233	9°	9°
6	Tmp	9	6020	09:46:37	09:49:14	0	2m37s	+154	8°	9°
7	Tmp	11	7080	09:51:46	09:52:51	0	1m05s	+62	4°	9°
8	Tmp	13	840	10:00:20	10:00:20	0	0s	0	5°	9°
9	Tmp	15	2740	10:08:34	10:08:34	0	0s	0	4°	9°
10	Tmp	16	3760	10:10:48	10:10:51	0	3s	0	7°	9°
11	Tmp	18	0	10:13:54	10:14:00	0	6s	+3	1°	9°
12	Tmp	20	2090	10:19:15	10:20:05	0	50s	+47	2°	7°
13	Tmp	26	3560	10:24:42	10:24:57	0	15s	+12	1°	5°
14	Tmp	27	5030	10:27:09	10:27:47	0	38s	+35	1°	2°
15	Tmp	29	590	10:28:45	10:29:24	0	39s	+36	1°	2°
16	Tmp	34	2570	10:36:12	10:38:48	0	2m36s	+153	2°	2°
17	Tmp	37	3720	10:43:48	10:43:47	0	1s	0	5°	2°
18	Tmp	37	4150	10:44:36	10:44:44	0	8s	+5	2°	2°
19	Tmp	38	4570	10:45:23	10:45:40	0	17s	+14	2°	2°
20	Tmp	40	1330	10:48:18	10:48:18	0	0s	0	2°	2°
21	Tmp	42	2140	10:49:36	10:49:56	0	20s	+17	1°	2°
22	Tmp	43	3090	10:51:11	10:51:35	0	24s	+21	1°	2°
23	Tmp	44	3560	10:52:04	10:52:37	0	33s	+30	1°	2°
24	Tmp	45	4910	10:54:24	10:54:43	0	19s	+16	1°	2°
25	Tmp	46	1650	10:58:43	10:58:37	0	6s	-9	3°	2°
26	Tmp	47	2400	10:59:40	10:59:41	0	1s	0	2°	2°
27	Tmp	51	4370	11:06:24	11:06:28	0	4s	+1	1°	2°
28	Tmp	52	5300	11:07:59	11:08:03	0	4s	+1	5°	2°
29	Tmp	54	4520	11:14:15	11:14:15	0	0s	0	4°	2°
30	Tmp	54	7070	11:18:05	11:18:03	0	2s	0	5°	2°
31	Tmp	55	680	11:19:38	11:19:36	0	2s	0	6°	2°
32	Tmp	55	1590	11:21:15	11:21:16	0	1s	0	7°	2°
33	Tmp	55	2350	11:22:35	11:22:35	0	0s	0	6°	2°
34	Tmp	57	3180	11:24:05	11:24:08	0	3s	0	2°	2°
35	Pass	57	3520	11:24:35	11:26:08	0	1m33s	0	7°	2°

Etapa A	Num 110	Pen 0	PCZ 15	Total PP 858	PG 22
----------------	----------------	--------------	---------------	---------------------	--------------

36	Tmp	65	3290	12:27:36	12:27:38	0	2s	0	1°	1°
37	Tmp	66	4610	12:29:55	12:29:55	0	0s	0	1°	1°
38	Tmp	68	1290	12:33:09	12:33:07	0	2s	0	2°	1°
39	Tmp	69	1800	12:33:53	12:33:55	0	2s	0	3°	1°
40	Tmp	70	2350	12:34:41	12:34:38	0	3s	0	2°	1°
41	Tmp	71	3850	12:36:38	12:36:38	0	0s	0	4°	1°
42	Tmp	72	5190	12:38:52	12:38:51	0	1s	0	3°	1°
43	Tmp	72	6250	12:41:31	12:41:32	0	1s	0	1°	1°
44	Tmp	72	6800	12:42:54	12:43:08	0	14s	+11	1°	1°
45	Tmp	73	7760	12:45:06	12:45:05	0	1s	0	1°	1°
46	Tmp	76	6360	12:56:30	12:56:25	0	5s	-6	9°	1°
47	Tmp	78	3180	13:06:00	13:06:01	0	1s	0	1°	1°
48	Tmp	78	4550	13:08:10	13:08:10	0	0s	0	6°	1°
49	Tmp	79	0	13:11:45	13:11:40	0	5s	-6	5°	1°
50	Tmp	79	980	13:13:11	13:13:11	0	0s	0	4°	1°
51	Tmp	80	2270	13:15:04	13:15:03	0	1s	0	5°	1°
52	Tmp	80	4280	13:17:29	13:17:30	0	1s	0	6°	1°

PC	Tp	Trc	DistPC	Ideal	Passagem	Pen	Erro	Pontos	NoPC	AtePC
53	Tmp	81	40	13:21:37	13:21:43	0	6s	+3	6°	1°
54	Tmp	81	1610	13:23:40	13:23:39	0	1s	0	5°	1°
55	Tmp	83	2690	13:25:08	13:25:09	0	1s	0	5°	1°
56	Tmp	83	3490	13:27:08	13:27:11	0	3s	0	1°	1°
57	Tmp	84	4450	13:28:49	13:28:49	0	0s	0	3°	1°
58	Tmp	87	810	13:31:11	13:31:16	0	5s	+2	7°	1°
59	Tmp	87	2010	13:33:05	13:33:05	0	0s	0	4°	1°
60	Tmp	88	2680	13:34:28	13:34:38	0	10s	+7	2°	1°
61	Tmp	89	3420	13:35:42	13:35:42	0	0s	0	1°	1°
62	Tmp	90	5480	13:38:53	13:38:54	0	1s	0	5°	1°
63	Tmp	91	6230	13:40:10	13:40:16	0	6s	+3	1°	1°
64	Tmp	93	640	13:43:06	13:43:02	0	4s	-3	4°	1°
65	Tmp	96	20	13:54:49	13:55:07	0	18s	+15	4°	1°
66	Tmp	96	1150	13:56:46	13:56:51	0	5s	+2	1°	1°
67	Pass	96	2050	13:58:18	13:59:10	0	52s	0	7°	1°
68	Pass	98	3680	14:00:35	14:00:47	0	12s	0	7°	1°
69	Pass	101	4800	14:02:34	14:02:26	0	8s	0	7°	1°
70	Pass	101	5550	14:03:41	14:03:40	0	1s	0	7°	1°
71	Pass	103	1150	14:08:57	14:08:57	0	0s	0	7°	1°

Etapa B	Num 110	Pen 0	PCZ 21	Total PP 58	PG 25
----------------	----------------	--------------	---------------	--------------------	--------------

n° 37	A PG 22	2°	B PG 25	1°	Tot PG 47	Col. 1°
--------------	----------------	-----------	----------------	-----------	------------------	----------------

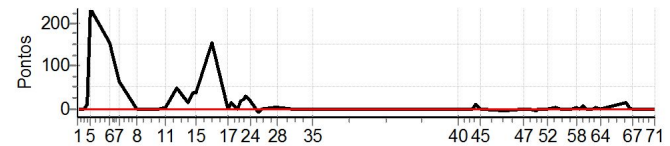

**PREFEITURA DE JACOBINA – ABEL MOTOS – JE
EMBALAGENS – ECOMARMORE – SECOMOL –
PANIFICADORA SANTOS – PRINCESA OFF ROAD –
TROPICAL MOTOS**

Enduro de Jacobina - CAMPEONATO BAIANO DE ENDURO DE REGULARIDADE

Performance Individual

PC	Tp	Trc	DistPC	Ideal	Passagem	Pen	Erro	Pontos	NoPC	AtePC
N u m	114	114 / Teodoro da Silva Silveira Neto / Xepa								
		Cat / NL / Largada		Junior / 38 / 09:22:00						
		Salvador			KTM 300					

PC	Tp	Trc	DistPC	Ideal	Passagem	Pen	Erro	Pontos	NoPC	AtePC
1	Tmp	2	70	09:32:07	09:32:06	0	1s	0	4°	4°
2	Tmp	2	1170	09:34:04	09:34:03	0	1s	0	5°	4°
3	Tmp	2	1900	09:35:21	09:35:21	0	0s	0	2°	2°
4	Tmp	4	2700	09:36:59	09:37:05	0	6s	+3	2°	2°
5	Tmp	6	3400	09:38:17	09:38:48	0	31s	+28	4°	3°
6	Tmp	9	6020	09:47:07	09:48:07	0	1m00s	+57	3°	3°
7	Tmp	11	7080	09:52:16	09:52:59	0	43s	+40	2°	2°
8	Tmp	13	840	10:00:50	10:00:49	0	1s	0	4°	2°
9	Tmp	15	2740	10:09:04	10:09:11	0	7s	+4	10°	2°
10	Tmp	16	3760	10:11:18	10:11:23	0	5s	+2	9°	2°
11	Tmp	18	0	10:14:24	10:14:51	0	27s	+24	4°	2°
12	Tmp	20	2090	10:19:45	10:22:54	0	3m09s	+186	8°	2°
13	Tmp	26	3560	10:25:12	10:27:00	0	1m48s	+105	6°	2°
14	Tmp	27	5030	10:27:39	10:30:04	0	2m25s	+142	3°	3°
15	Tmp	29	590	10:29:15	10:31:41	0	2m26s	+143	3°	3°
16	Tmp	34	2570	10:36:42	10:39:39	0	2m57s	+174	4°	3°
17	Tmp	37	3720	10:44:18	10:44:19	0	1s	0	4°	3°
18	Tmp	37	4150	10:45:06	10:45:17	0	11s	+8	3°	3°
19	Tmp	38	4570	10:45:53	10:46:16	0	23s	+20	4°	3°
20	Tmp	40	1330	10:48:48	10:48:58	0	10s	+7	3°	3°
21	Tmp	42	2140	10:50:06	10:50:38	0	32s	+29	3°	3°
22	Tmp	43	3090	10:51:41	10:52:16	0	35s	+32	3°	3°
23	Tmp	44	3560	10:52:34	10:53:18	0	44s	+41	2°	3°
24	Tmp	45	4910	10:54:54	10:55:36	0	42s	+39	2°	3°
25	Tmp	46	1650	10:59:13	10:59:12	0	1s	0	1°	3°
26	Tmp	47	2400	11:00:10	11:00:12	0	2s	0	1°	3°
27	Tmp	51	4370	11:06:54	11:07:01	0	7s	+4	3°	3°
28	Tmp	52	5300	11:08:29	11:08:33	0	4s	+1	4°	3°
29	Tmp	54	4520	11:14:45	11:14:47	0	2s	0	3°	3°
30	Tmp	54	7070	11:18:35	11:18:40	0	5s	+2	7°	3°
31	Tmp	55	680	11:20:08	11:20:08	0	0s	0	5°	3°
32	Tmp	55	1590	11:21:45	11:21:48	0	3s	0	6°	3°
33	Tmp	55	2350	11:23:05	11:23:08	0	3s	0	5°	3°
34	Tmp	57	3180	11:24:35	11:24:42	0	7s	+4	6°	3°
35	Pass	57	3520	11:25:05	11:26:42	0	1m37s	0	6°	3°

Etapa A	Num 114	Pen 0	PCZ 11	Total PP 1095	PG 20
----------------	----------------	--------------	---------------	----------------------	--------------

36	Tmp	65	3290	12:28:06	12:28:14	0	8s	+5	7°	7°
37	Tmp	66	4610	12:30:25	12:30:47	0	22s	+19	6°	7°
38	Tmp	68	1290	12:33:39	12:33:39	0	0s	0	1°	4°
39	Tmp	69	1800	12:34:23	12:34:26	0	3s	0	2°	4°
40	Tmp	70	2350	12:35:11	12:35:15	0	4s	+1	6°	4°
41	Tmp	71	3850	12:37:08	12:37:17	0	9s	+6	7°	4°
42	Tmp	72	5190	12:39:22	12:39:34	0	12s	+9	6°	4°
43	Tmp	72	6250	12:42:01	12:42:14	0	13s	+10	5°	4°
44	Tmp	72	6800	12:43:24	12:43:58	0	34s	+31	3°	3°
45	Tmp	73	7760	12:45:36	12:45:48	0	12s	+9	3°	3°
46	Tmp	76	6360	12:57:00	12:57:03	0	3s	0	6°	3°
47	Tmp	78	3180	13:06:30	13:06:36	0	6s	+3	7°	3°
48	Tmp	78	4550	13:08:40	13:08:44	0	4s	+1	9°	3°
49	Tmp	79	0	13:12:15	13:12:14	0	1s	0	2°	3°
50	Tmp	79	980	13:13:41	13:13:48	0	7s	+4	9°	3°
51	Tmp	80	2270	13:15:34	13:15:38	0	4s	+1	8°	3°
52	Tmp	80	4280	13:17:59	13:18:05	0	6s	+3	8°	3°

53	Tmp	81	40	13:22:07	13:22:18	0	11s	+8	8°	3°
54	Tmp	81	1610	13:24:10	13:24:21	0	11s	+8	9°	3°
55	Tmp	83	2690	13:25:38	13:25:42	0	4s	+1	8°	3°
56	Tmp	83	3490	13:27:38	13:27:50	0	12s	+9	2°	3°
57	Tmp	84	4450	13:29:19	13:29:19	0	0s	0	2°	3°
58	Tmp	87	810	13:31:41	13:31:52	0	11s	+8	9°	3°
59	Tmp	87	2010	13:33:35	13:33:37	0	2s	0	3°	3°
60	Tmp	88	2680	13:34:58	13:35:17	0	19s	+16	7°	3°
61	Tmp	89	3420	13:36:12	13:36:49	0	37s	+34	9°	3°
62	Tmp	90	5480	13:39:23	13:39:23	0	0s	0	4°	3°
63	Tmp	91	6230	13:40:40	13:40:53	0	13s	+10	5°	3°
64	Tmp	93	640	13:43:36	13:43:42	0	6s	+3	3°	3°
65	Tmp	96	20	13:55:19	13:55:40	0	21s	+18	9°	3°
66	Tmp	96	1150	13:57:16	13:57:24	0	8s	+5	4°	3°
67	Pass	96	2050	13:58:48	13:59:11	0	23s	0	6°	3°
68	Pass	98	3680	14:01:05	14:01:11	0	6s	0	6°	3°
69	Pass	101	4800	14:03:04	14:03:04	0	0s	0	6°	3°
70	Pass	101	5550	14:04:11	14:04:14	0	3s	0	6°	3°
71	Pass	103	1150	14:09:27	14:09:30	0	3s	0	6°	3°

Etapa B	Num 114	Pen 0	PCZ 7	Total PP 222	PG 20
----------------	----------------	--------------	--------------	---------------------	--------------

n° 38	A PG 20	3°	B PG 20	3°	Tot PG 40	Col. 3°
--------------	----------------	-----------	----------------	-----------	------------------	----------------

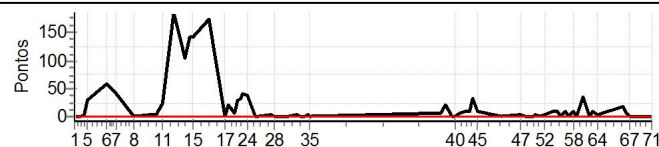

**PREFEITURA DE JACOBINA – ABEL MOTOS – JE
EMBALAGENS – ECOMARMORE – SECOMOL –
PANIFICADORA SANTOS – PRINCESA OFF ROAD –
TROPICAL MOTOS**

Enduro de Jacobina - CAMPEONATO BAIANO DE ENDURO DE REGULARIDADE

Performance Individual

PC	Tp	Trc	DistPC	Ideal	Passagem	Pen	Erro	Pontos	NoPC	AtePC	
N u m	130	130 / Acassio Almeida Junior / Celera									
		Cat / NL / Largada		Junior / 35 / 09:20:30							
		Salvador			450RR						

PC	Tp	Trc	DistPC	Ideal	Passagem	Pen	Erro	Pontos	NoPC	AtePC
1	Tmp	2	70	09:30:37	09:30:38	0	1s	0	7°	7°
2	Tmp	2	1170	09:32:34	09:32:32	0	2s	0	8°	7°
3	Tmp	2	1900	09:33:51	09:33:47	0	4s	-3	7°	7°
4	Tmp	4	2700	09:35:29	09:35:24	0	5s	-6	4°	5°
5	Tmp	6	3400	09:36:47	09:36:55	0	8s	+5	1°	1°
6	Tmp	9	6020	09:45:37	09:46:00	0	23s	+20	1°	1°
7	Tmp	11	7080	09:50:46	09:51:01	0	15s	+12	1°	1°
8	Tmp	13	840	09:59:20	09:59:21	0	1s	0	7°	1°
9	Tmp	15	2740	10:07:34	10:07:37	0	3s	0	6°	1°
10	Tmp	16	3760	10:09:48	10:09:51	0	3s	0	8°	1°
11	Tmp	18	0	10:12:54	10:13:04	0	10s	+7	2°	1°
12	Tmp	20	2090	10:18:15	10:19:01	0	46s	+43	1°	1°
13	Tmp	26	3560	10:23:42	10:24:25	0	43s	+40	2°	1°
14	Tmp	27	5030	10:26:09	10:27:29	0	1m20s	+77	2°	1°
15	Tmp	29	590	10:27:45	10:29:08	0	1m23s	+80	2°	1°
16	Tmp	34	2570	10:35:12	10:37:33	0	2m21s	+138	1°	1°
17	Tmp	37	3720	10:42:48	10:42:48	0	0s	0	6°	1°
18	Tmp	37	4150	10:43:36	10:45:04	0	1m28s	+85	7°	1°
19	Tmp	38	4570	10:44:23	10:44:04	0	19s	-48	6°	1°
20	Tmp	40	1330	10:47:18	10:48:14	0	56s	+53	5°	1°
21	Tmp	42	2140	10:48:36	10:49:44	0	1m08s	+65	5°	1°
22	Tmp	43	3090	10:50:11	10:51:07	0	56s	+53	4°	1°
23	Tmp	44	3560	10:51:04	10:52:02	0	58s	+55	4°	1°
24	Tmp	45	4910	10:53:24	10:54:07	0	43s	+40	3°	1°
25	Tmp	46	1650	10:57:43	10:57:41	0	2s	0	2°	1°
26	Tmp	47	2400	10:58:40	10:58:39	0	1s	0	3°	1°
27	Tmp	51	4370	11:05:24	11:05:30	0	6s	+3	2°	1°
28	Tmp	52	5300	11:06:59	11:06:58	0	1s	0	3°	1°
29	Tmp	54	4520	11:13:15	11:13:18	0	3s	0	6°	1°
30	Tmp	54	7070	11:17:05	11:17:04	0	1s	0	6°	1°
31	Tmp	55	680	11:18:38	11:18:36	0	2s	0	7°	1°
32	Tmp	55	1590	11:20:15	11:20:16	0	1s	0	9°	1°
33	Tmp	55	2350	11:21:35	11:21:34	0	1s	0	7°	1°
34	Tmp	57	3180	11:23:05	11:23:06	0	1s	0	3°	1°
35	Pass	57	3520	11:23:35	11:24:59	0	1m24s	0	9°	1°

Etapa A	Num 130	Pen 0	PCZ 15	Total PP 833	PG 25
----------------	----------------	--------------	---------------	---------------------	--------------

36	Tmp	65	3290	12:26:36	12:26:40	0	4s	+1	4°	4°
37	Tmp	66	4610	12:28:55	12:29:07	0	12s	+9	2°	2°
38	Tmp	68	1290	12:32:09	12:32:04	0	5s	-6	5°	2°
39	Tmp	69	1800	12:32:53	12:32:56	0	3s	0	5°	2°
40	Tmp	70	2350	12:33:41	12:33:39	0	2s	0	4°	2°
41	Tmp	71	3850	12:35:38	12:35:40	0	2s	0	5°	2°
42	Tmp	72	5190	12:37:52	12:37:50	0	2s	0	4°	2°
43	Tmp	72	6250	12:40:31	12:40:32	0	1s	0	2°	2°
44	Tmp	72	6800	12:41:54	12:42:26	0	32s	+29	2°	2°
45	Tmp	73	7760	12:44:06	12:44:15	0	9s	+6	2°	2°
46	Tmp	76	6360	12:55:30	12:55:26	0	4s	-3	8°	2°
47	Tmp	78	3180	13:05:00	13:05:02	0	2s	0	2°	2°
48	Tmp	78	4550	13:07:10	13:07:11	0	1s	0	8°	2°
49	Tmp	79	0	13:10:45	13:10:39	0	6s	-9	7°	2°
50	Tmp	79	980	13:12:11	13:12:11	0	0s	0	6°	2°
51	Tmp	80	2270	13:14:04	13:14:02	0	2s	0	7°	2°
52	Tmp	80	4280	13:16:29	13:16:29	0	0s	0	7°	2°

PC	Tp	Trc	DistPC	Ideal	Passagem	Pen	Erro	Pontos	NoPC	AtePC
53	Tmp	81	40	13:20:37	13:20:41	0	4s	+1	4°	2°
54	Tmp	81	1610	13:22:40	13:22:40	0	0s	0	7°	2°
55	Tmp	83	2690	13:24:08	13:24:10	0	2s	0	6°	2°
56	Tmp	83	3490	13:26:08	13:26:26	0	18s	+15	4°	2°
57	Tmp	84	4450	13:27:49	13:27:46	0	3s	0	4°	2°
58	Tmp	87	810	13:30:11	13:30:14	0	3s	0	5°	2°
59	Tmp	87	2010	13:32:05	13:32:03	0	2s	0	6°	2°
60	Tmp	88	2680	13:33:28	13:33:43	0	15s	+12	4°	2°
61	Tmp	89	3420	13:34:42	13:34:45	0	3s	0	2°	2°
62	Tmp	90	5480	13:37:53	13:37:52	0	1s	0	7°	2°
63	Tmp	91	6230	13:39:10	13:39:25	0	15s	+12	7°	2°
64	Tmp	93	640	13:42:06	13:42:01	0	5s	-6	5°	2°
65	Tmp	96	20	13:53:49	13:54:07	0	18s	+15	6°	2°
66	Tmp	96	1150	13:55:46	13:55:54	0	8s	+5	5°	2°
67	Pass	96	2050	13:57:18	13:57:17	0	1s	0	9°	2°
68	Pass	98	3680	13:59:35	14:00:37	0	1m02s	0	9°	2°
69	Pass	101	4800	14:01:34	14:02:06	0	32s	0	9°	2°
70	Pass	101	5550	14:02:41	14:02:49	0	8s	0	9°	2°
71	Pass	103	1150	14:07:57	14:08:01	0	4s	0	9°	2°

Etapa B	Num 130	Pen 0	PCZ 17	Total PP 129	PG 22
----------------	----------------	--------------	---------------	---------------------	--------------

n° 35	A PG 25	1°	B PG 22	2°	Tot PG 47	Col. 2°
--------------	----------------	----	----------------	----	------------------	----------------

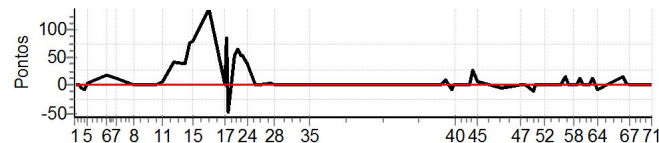

**PREFEITURA DE JACOBINA – ABEL MOTOS – JE
EMBALAGENS – ECOMARMORE – SECOMOL –
PANIFICADORA SANTOS – PRINCESA OFF ROAD –
TROPICAL MOTOS**

Enduro de Jacobina - CAMPEONATO BAIANO DE ENDURO DE REGULARIDADE

Performance Individual

PC	Tp	Trc	DistPC	Ideal	Passagem	Pen	Erro	Pontos	NoPC	AtePC
N u m	134	134 / Alex David Silva Xavier / Formula								
		Cat / NL / Largada Junior / 36 / 09:21:00								
		Santo Antonio de Jesus 250 2T								
PC	Tp	Trc	DistPC	Ideal	Passagem	Pen	Erro	Pontos	NoPC	AtePC
1	Tmp	2	70	09:31:07	09:31:06	0	1s	0	6°	6°
2	Tmp	2	1170	09:33:04	09:33:02	0	2s	0	7°	6°
3	Tmp	2	1900	09:34:21	09:34:19	0	2s	0	4°	4°
4	Tmp	4	2700	09:35:59	09:36:11	0	12s	+9	6°	4°
5	Tmp	6	3400	09:37:17	09:37:44	0	27s	+24	3°	4°
6	Tmp	9	6020	09:46:07	09:47:42	0	1m35s	+92	6°	5°
7	Tmp	11	7080	09:51:16	09:52:52	0	1m36s	+93	7°	6°
8	Tmp	13	840	09:59:50	09:59:50	0	0s	0	6°	6°
9	Tmp	15	2740	10:08:04	10:08:02	0	2s	0	5°	6°
10	Tmp	16	3760	10:10:18	10:10:23	0	5s	+2	10°	6°
11	Tmp	18	0	10:13:24	10:13:57	0	33s	+30	8°	6°
12	Tmp	20	2090	10:18:45	10:21:23	0	2m38s	+155	4°	5°
13	Tmp	26	3560	10:24:12	10:25:51	0	1m39s	+96	4°	4°
14	Tmp	27	5030	10:26:39	10:29:11	0	2m32s	+149	4°	5°
15	Tmp	29	590	10:28:15	10:31:20	0	3m05s	+182	7°	5°
16	Tmp	34	2570	10:35:42	10:41:38	0	5m56s	+353	8°	5°
17	Tmp	37	3720	10:43:18	10:43:49	0	31s	+28	8°	7°
18	Tmp	37	4150	10:44:06	10:45:24	0	1m18s	+75	6°	7°
19	Tmp	38	4570	10:44:53	10:46:13	0	1m20s	+77	7°	7°
20	Tmp	40	1330	10:47:48	10:48:55	0	1m07s	+64	6°	6°
21	Tmp	42	2140	10:49:06	10:50:35	0	1m29s	+86	6°	6°
22	Tmp	43	3090	10:50:41	10:52:26	0	1m45s	+102	6°	6°
23	Tmp	44	3560	10:51:34	10:53:24	0	1m50s	+107	6°	6°
24	Tmp	45	4910	10:53:54	10:55:40	0	1m46s	+103	5°	6°
25	Tmp	46	1650	10:58:13	10:59:10	0	57s	+54	5°	6°
26	Tmp	47	2400	10:59:10	11:00:02	0	52s	+49	5°	6°
27	Tmp	51	4370	11:05:54	11:06:06	0	12s	+9	4°	5°
28	Tmp	52	5300	11:07:29	11:07:32	0	3s	0	2°	5°
29	Tmp	54	4520	11:13:45	11:13:45	0	0s	0	5°	5°
30	Tmp	54	7070	11:17:35	11:17:28	0	7s	-12	9°	5°
31	Tmp	55	680	11:19:08	11:19:02	0	6s	-9	9°	5°
32	Tmp	55	1590	11:20:45	11:20:43	0	2s	0	8°	5°
33	Tmp	55	2350	11:22:05	11:22:01	0	4s	-3	8°	5°
34	Tmp	57	3180	11:23:35	11:23:23	0	12s	-27	9°	5°
35	Pass	57	3520	11:24:05	11:25:34	0	1m29s	0	8°	5°

Etapa A Num **134** Pen 0 PCZ 8 Total PP **1990** PG 16

36	Tmp	65	3290	12:27:06	12:27:22	0	16s	+13	9°	9°
37	Tmp	66	4610	12:29:25	12:29:48	0	23s	+20	8°	8°
38	Tmp	68	1290	12:32:39	12:32:40	0	1s	0	3°	5°
39	Tmp	69	1800	12:33:23	12:33:23	0	0s	0	4°	5°
40	Tmp	70	2350	12:34:11	12:34:13	0	2s	0	3°	5°
41	Tmp	71	3850	12:36:08	12:36:15	0	7s	+4	6°	5°
42	Tmp	72	5190	12:38:22	12:38:36	0	14s	+11	7°	5°
43	Tmp	72	6250	12:41:01	12:41:14	0	13s	+10	6°	6°
44	Tmp	72	6800	12:42:24	12:43:11	0	47s	+44	5°	4°
45	Tmp	73	7760	12:44:36	12:45:11	0	35s	+32	5°	4°
46	Tmp	76	6360	12:56:00	12:55:57	0	3s	0	7°	4°
47	Tmp	78	3180	13:05:30	13:05:36	0	6s	+3	8°	4°
48	Tmp	78	4550	13:07:40	13:07:40	0	0s	0	7°	4°
49	Tmp	79	0	13:11:15	13:11:11	0	4s	-3	4°	4°
50	Tmp	79	980	13:12:41	13:12:43	0	2s	0	5°	4°
51	Tmp	80	2270	13:14:34	13:14:33	0	1s	0	6°	4°
52	Tmp	80	4280	13:16:59	13:17:16	0	17s	+14	9°	4°

PC	Tp	Trc	DistPC	Ideal	Passagem	Pen	Erro	Pontos	NoPC	AtePC
53	Tmp	81	40	13:21:07	13:21:19	0	12s	+9	9°	4°
54	Tmp	81	1610	13:23:10	13:23:08	0	2s	0	6°	4°
55	Tmp	83	2690	13:24:38	13:25:01	0	23s	+20	9°	6°
56	Tmp	83	3490	13:26:38	13:27:16	0	38s	+35	6°	5°
57	Tmp	84	4450	13:28:19	13:28:25	0	6s	+3	5°	5°
58	Tmp	87	810	13:30:41	13:30:43	0	2s	0	4°	5°
59	Tmp	87	2010	13:32:35	13:32:35	0	0s	0	5°	5°
60	Tmp	88	2680	13:33:58	13:34:10	0	12s	+9	3°	4°
61	Tmp	89	3420	13:35:12	13:35:26	0	14s	+11	6°	4°
62	Tmp	90	5480	13:38:23	13:38:22	0	1s	0	6°	4°
63	Tmp	91	6230	13:39:40	13:39:56	0	16s	+13	8°	4°
64	Tmp	93	640	13:42:36	13:42:33	0	3s	0	2°	4°
65	Tmp	96	20	13:54:19	13:54:37	0	18s	+15	5°	4°
66	Tmp	96	1150	13:56:16	13:56:21	0	5s	+2	2°	4°
67	Pass	96	2050	13:57:48	13:59:15	0	1m27s	0	8°	4°
68	Pass	98	3680	14:00:05	14:00:48	0	43s	0	8°	4°
69	Pass	101	4800	14:02:04	14:02:13	0	9s	0	8°	4°
70	Pass	101	5550	14:03:11	14:03:09	0	2s	0	8°	4°
71	Pass	103	1150	14:08:27	14:08:29	0	2s	0	8°	4°

Etapa B Num **134** Pen 0 PCZ 12 Total PP **271** PG 18

n° **36** A PG 16 5° B PG 18 4° Tot PG **34** Col. 5°

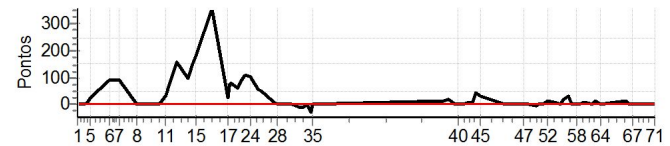

**PREFEITURA DE JACOBINA – ABEL MOTOS – JE
EMBALAGENS – ECOMARMORE – SECOMOL –
PANIFICADORA SANTOS – PRINCESA OFF ROAD –
TROPICAL MOTOS**

Enduro de Jacobina - CAMPEONATO BAIANO DE ENDURO DE REGULARIDADE

Performance Individual

PC	Tp	Trc	DistPC	Ideal	Passagem	Pen	Erro	Pontos	NoPC	AtePC
N u m	135	135 / Leonardo Brandao Reis								
		Cat / NL / Largada		Junior / 43 / 09:24:30						
		Salvador			WRF 250					

PC	Tp	Trc	DistPC	Ideal	Passagem	Pen	Erro	Pontos	NoPC	AtePC
1	Tmp	2	70	09:34:37	09:35:15	0	38s	+35	9°	9°
2	Tmp	2	1170	09:36:34	09:37:00	0	26s	+23	9°	9°
3	Tmp	2	1900	09:37:51	09:38:02	0	11s	+8	8°	9°
4	Tmp	4	2700	09:39:29	09:40:02	0	33s	+30	9°	9°
5	Tmp	6	3400	09:40:47	09:41:42	0	55s	+52	7°	8°
6	Tmp	9	6020	09:49:37	09:51:43	0	2m06s	+123	7°	8°
7	Tmp	11	7080	09:54:46	09:56:21	0	1m35s	+92	6°	7°
8	Tmp	13	840	10:03:20	10:03:17	0	3s	0	2°	7°
9	Tmp	15	2740	10:11:34	10:11:37	0	3s	0	1°	7°
10	Tmp	16	3760	10:13:48	10:13:49	0	1s	0	2°	7°
11	Tmp	18	0	10:16:54	10:17:15	0	21s	+18	3°	7°
12	Tmp	20	2090	10:22:15	10:25:23	0	3m08s	+185	7°	8°
13	Tmp	26	3560	10:27:42	10:29:51	0	2m09s	+126	7°	8°
14	Tmp	27	5030	10:30:09	10:33:08	0	2m59s	+176	7°	8°
15	Tmp	29	590	10:31:45	10:34:48	0	3m03s	+180	6°	8°
16	Tmp	34	2570	10:39:12	10:47:53	0	8m41s	+518	10°	8°
17	Tmp	37	3720	10:46:48	10:50:47	0	3m59s	+236	10°	8°
18	Tmp	37	4150	10:47:36	10:51:54	0	4m18s	+255	10°	8°
19	Tmp	38	4570	10:48:23	10:52:54	0	4m31s	+268	10°	8°
20	Tmp	40	1330	10:51:18	10:56:18	0	5m00s	+297	10°	8°
21	Tmp	42	2140	10:52:36	10:58:16	0	5m40s	+337	10°	8°
22	Tmp	43	3090	10:54:11	11:00:09	0	5m58s	+355	10°	9°
23	Tmp	44	3560	10:55:04	11:01:15	0	6m11s	+368	10°	9°
24	Tmp	45	4910	10:57:24	11:03:47	0	6m23s	+380	10°	9°
25	Tmp	46	1650	11:01:43	11:07:40	0	5m57s	+354	10°	9°
26	Tmp	47	2400	11:02:40	11:08:42	0	6m02s	+359	10°	9°
27	Tmp	51	4370	11:09:24	11:11:02	0	1m38s	+95	8°	9°
28	Tmp	52	5300	11:10:59	11:12:33	0	1m34s	+91	8°	9°
29	Tmp	54	4520	11:17:15	11:17:10	0	5s	-6	8°	9°
30	Tmp	54	7070	11:21:05	11:20:58	0	7s	-12	8°	9°
31	Tmp	55	680	11:22:38	11:22:35	0	3s	0	1°	9°
32	Tmp	55	1590	11:24:15	11:24:17	0	2s	0	1°	9°
33	Tmp	55	2350	11:25:35	11:25:32	0	3s	0	1°	9°
34	Tmp	57	3180	11:27:05	11:27:09	0	4s	+1	4°	9°
35	Pass	57	3520	11:27:35	11:29:06	0	1m31s	0	1°	9°

Etapa A	Num 135	Pen 0	PCZ 6	Total PP 4980	PG 12
----------------	----------------	--------------	--------------	----------------------	--------------

36	Tmp	65	3290	12:30:36	12:30:40	0	4s	+1	2°	2°
37	Tmp	66	4610	12:32:55	12:33:15	0	20s	+17	5°	4°
38	Tmp	68	1290	12:36:09	12:37:04	0	55s	+52	8°	8°
39	Tmp	69	1800	12:36:53	12:37:47	0	54s	+51	8°	8°
40	Tmp	70	2350	12:37:41	12:38:31	0	50s	+47	8°	8°
41	Tmp	71	3850	12:39:38	12:39:59	0	21s	+18	8°	8°
42	Tmp	72	5190	12:41:52	12:42:11	0	19s	+16	8°	8°
43	Tmp	72	6250	12:44:31	12:44:43	0	12s	+9	4°	8°
44	Tmp	72	6800	12:45:54	12:47:03	0	1m09s	+66	7°	8°
45	Tmp	73	7760	12:48:06	12:49:32	0	1m26s	+83	9°	8°
46	Tmp	76	6360	12:59:30	12:59:31	0	1s	0	1°	8°
47	Tmp	78	3180	13:09:00	13:09:07	0	7s	+4	9°	8°
48	Tmp	78	4550	13:11:10	13:11:07	0	3s	0	1°	8°
49	Tmp	79	0	13:14:45	13:14:38	0	7s	-12	8°	8°
50	Tmp	79	980	13:16:11	13:16:11	0	0s	0	1°	8°
51	Tmp	80	2270	13:18:04	13:18:01	0	3s	0	1°	8°
52	Tmp	80	4280	13:20:29	13:20:28	0	1s	0	1°	8°

PC	Tp	Trc	DistPC	Ideal	Passagem	Pen	Erro	Pontos	NoPC	AtePC
53	Tmp	81	40	13:24:37	13:24:36	0	1s	0	1°	8°
54	Tmp	81	1610	13:26:40	13:26:37	0	3s	0	1°	8°
55	Tmp	83	2690	13:28:08	13:28:08	0	0s	0	1°	8°
56	Tmp	83	3490	13:30:08	13:30:25	0	17s	+14	3°	8°
57	Tmp	84	4450	13:31:49	13:31:46	0	3s	0	1°	8°
58	Tmp	87	810	13:34:11	13:34:20	0	9s	+6	8°	8°
59	Tmp	87	2010	13:36:05	13:36:00	0	5s	-6	8°	8°
60	Tmp	88	2680	13:37:28	13:37:48	0	20s	+17	8°	8°
61	Tmp	89	3420	13:38:42	13:38:54	0	12s	+9	4°	8°
62	Tmp	90	5480	13:41:53	13:41:50	0	3s	0	1°	8°
63	Tmp	91	6230	13:43:10	13:43:21	0	11s	+8	2°	8°
64	Tmp	93	640	13:46:06	13:45:58	0	8s	-15	7°	8°
65	Tmp	96	20	13:57:49	13:58:06	0	17s	+14	2°	8°
66	Tmp	96	1150	13:59:46	14:00:09	0	23s	+20	9°	8°
67	Pass	96	2050	14:01:18	14:01:47	0	29s	0	1°	8°
68	Pass	98	3680	14:03:35	14:09:17	0	5m42s	0	1°	8°
69	Pass	101	4800	14:05:34	14:11:11	0	5m37s	0	1°	8°
70	Pass	101	5550	14:06:41	14:12:04	0	5m23s	0	1°	8°
71	Pass	103	1150	14:11:57	14:15:25	0	3m28s	0	1°	8°

Etapa B	Num 135	Pen 0	PCZ 10	Total PP 485	PG 13
----------------	----------------	--------------	---------------	---------------------	--------------

n° 43	A PG 12	9°	B PG 13	8°	Tot PG 25	Col. 9°
--------------	----------------	----	----------------	----	------------------	----------------

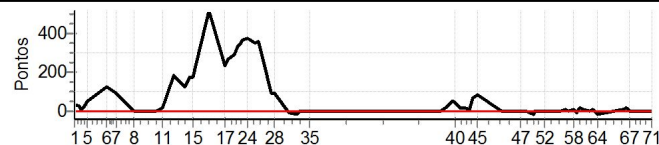

**PREFEITURA DE JACOBINA – ABEL MOTOS – JE
EMBALAGENS – ECOMARMORE – SECOMOL –
PANIFICADORA SANTOS – PRINCESA OFF ROAD –
TROPICAL MOTOS**

Enduro de Jacobina - CAMPEONATO BAIANO DE ENDURO DE REGULARIDADE

Performance Individual

PC	Tp	Trc	DistPC	Ideal	Passagem	Pen	Erro	Pontos	NoPC	AtePC
N u m	139	139 / Michel Maciel de Oliveira								
		Cat / NL / Largada		Junior / 40 / 09:23:00						
		Camacari			CRF 250 X					
PC	Tp	Trc	DistPC	Ideal	Passagem	Pen	Erro	Pontos	NoPC	AtePC
1	Tmp	2	70	09:33:07	09:33:07	0	0s	0	3°	3°
2	Tmp	2	1170	09:35:04	09:35:03	0	1s	0	4°	3°
3	Tmp	2	1900	09:36:21	09:36:17	0	4s	-3	6°	6°
4	Tmp	4	2700	09:37:59	09:38:02	0	3s	0	1°	1°
5	Tmp	6	3400	09:39:17	09:39:41	0	24s	+21	2°	2°
6	Tmp	9	6020	09:48:07	09:48:56	0	49s	+46	2°	2°
7	Tmp	11	7080	09:53:16	09:55:02	0	1m46s	+103	8°	3°
8	Tmp	13	840	10:01:50	10:01:44	0	6s	-9	8°	3°
9	Tmp	15	2740	10:10:04	10:10:06	0	2s	0	3°	3°
10	Tmp	16	3760	10:12:18	10:12:19	0	1s	0	5°	3°
11	Tmp	18	0	10:15:24	10:15:56	0	32s	+29	7°	3°
12	Tmp	20	2090	10:20:45	10:23:32	0	2m47s	+164	6°	3°
13	Tmp	26	3560	10:26:12	10:27:57	0	1m45s	+102	5°	3°
14	Tmp	27	5030	10:28:39	10:31:17	0	2m38s	+155	5°	4°
15	Tmp	29	590	10:30:15	10:32:58	0	2m43s	+160	4°	4°
16	Tmp	34	2570	10:37:42	10:40:28	0	2m46s	+163	3°	4°
17	Tmp	37	3720	10:45:18	10:45:14	0	4s	-3	7°	4°
18	Tmp	37	4150	10:46:06	10:46:12	0	6s	+3	1°	4°
19	Tmp	38	4570	10:46:53	10:47:00	0	7s	+4	1°	4°
20	Tmp	40	1330	10:49:48	10:49:51	0	3s	0	1°	4°
21	Tmp	42	2140	10:51:06	10:51:34	0	28s	+25	2°	4°
22	Tmp	43	3090	10:52:41	10:53:14	0	33s	+30	2°	4°
23	Tmp	44	3560	10:53:34	10:54:27	0	53s	+50	3°	4°
24	Tmp	45	4910	10:55:54	10:56:58	0	1m04s	+61	4°	4°
25	Tmp	46	1650	11:00:13	11:00:50	0	37s	+34	4°	4°
26	Tmp	47	2400	11:01:10	11:01:47	0	37s	+34	4°	4°
27	Tmp	51	4370	11:07:54	11:08:12	0	18s	+15	5°	4°
28	Tmp	52	5300	11:09:29	11:09:31	0	2s	0	1°	4°
29	Tmp	54	4520	11:15:45	11:15:49	0	4s	+1	7°	4°
30	Tmp	54	7070	11:19:35	11:19:32	0	3s	0	3°	4°
31	Tmp	55	680	11:21:08	11:21:07	0	1s	0	4°	4°
32	Tmp	55	1590	11:22:45	11:22:45	0	0s	0	4°	4°
33	Tmp	55	2350	11:24:05	11:24:24	0	19s	+16	9°	4°
34	Tmp	57	3180	11:25:35	11:25:48	0	13s	+10	8°	4°
35	Pass	57	3520	11:26:05	11:27:30	0	1m25s	0	4°	4°

Etapa A	Num 139	Pen 0	PCZ 10	Total PP 1241	PG 18
----------------	----------------	--------------	---------------	----------------------	--------------

36	Tmp	65	3290	12:29:06	12:29:13	0	7s	+4	6°	6°
37	Tmp	66	4610	12:31:25	12:31:43	0	18s	+15	4°	5°
38	Tmp	68	1290	12:34:39	12:34:43	0	4s	+1	4°	3°
39	Tmp	69	1800	12:35:23	12:35:25	0	2s	0	1°	3°
40	Tmp	70	2350	12:36:11	12:36:09	0	2s	0	1°	3°
41	Tmp	71	3850	12:38:08	12:38:07	0	1s	0	2°	3°
42	Tmp	72	5190	12:40:22	12:40:25	0	3s	0	2°	3°
43	Tmp	72	6250	12:43:01	12:43:22	0	21s	+18	7°	3°
44	Tmp	72	6800	12:44:24	12:45:36	0	1m12s	+69	8°	5°
45	Tmp	73	7760	12:46:36	12:47:44	0	1m08s	+65	8°	6°
46	Tmp	76	6360	12:58:00	12:57:59	0	1s	0	4°	6°
47	Tmp	78	3180	13:07:30	13:07:36	0	6s	+3	6°	6°
48	Tmp	78	4550	13:09:40	13:09:39	0	1s	0	4°	6°
49	Tmp	79	0	13:13:15	13:13:12	0	3s	0	1°	6°
50	Tmp	79	980	13:14:41	13:14:46	0	5s	+2	7°	6°
51	Tmp	80	2270	13:16:34	13:16:32	0	2s	0	3°	6°
52	Tmp	80	4280	13:18:59	13:18:57	0	2s	0	4°	6°

53	Tmp	81	40	13:23:07	13:23:15	0	8s	+5	7°	6°
54	Tmp	81	1610	13:25:10	13:25:07	0	3s	0	4°	6°
55	Tmp	83	2690	13:26:38	13:26:39	0	1s	0	3°	5°
56	Tmp	83	3490	13:28:38	13:29:20	0	42s	+39	9°	6°
57	Tmp	84	4450	13:30:19	13:30:36	0	17s	+14	9°	6°
58	Tmp	87	810	13:32:41	13:32:43	0	2s	0	3°	6°
59	Tmp	87	2010	13:34:35	13:34:32	0	3s	0	1°	6°
60	Tmp	88	2680	13:35:58	13:36:14	0	16s	+13	5°	6°
61	Tmp	89	3420	13:37:12	13:37:24	0	12s	+9	5°	6°
62	Tmp	90	5480	13:40:23	13:40:28	0	5s	+2	8°	6°
63	Tmp	91	6230	13:41:40	13:41:54	0	14s	+11	6°	6°
64	Tmp	93	640	13:44:36	13:44:33	0	3s	0	1°	5°
65	Tmp	96	20	13:56:19	13:56:38	0	19s	+16	7°	5°
66	Tmp	96	1150	13:58:16	13:58:26	0	10s	+7	6°	5°
67	Pass	96	2050	13:59:48	14:00:42	0	54s	0	4°	5°
68	Pass	98	3680	14:02:05	14:02:27	0	22s	0	4°	5°
69	Pass	101	4800	14:04:04	14:04:03	0	1s	0	4°	5°
70	Pass	101	5550	14:05:11	14:05:11	0	0s	0	4°	5°
71	Pass	103	1150	14:10:27	14:10:30	0	3s	0	4°	5°

Etapa B	Num 139	Pen 0	PCZ 14	Total PP 293	PG 16
----------------	----------------	--------------	---------------	---------------------	--------------

n° 40	A PG 18	4°	B PG 16	5°	Tot PG 34	Col. 4°
--------------	----------------	-----------	----------------	-----------	------------------	----------------

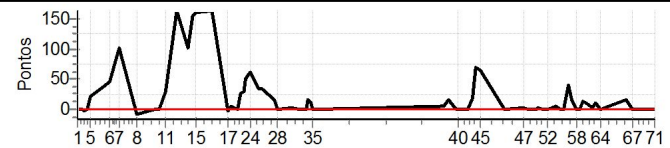

**PREFEITURA DE JACOBINA – ABEL MOTOS – JE
EMBALAGENS – ECOMARMORE – SECOMOL –
PANIFICADORA SANTOS – PRINCESA OFF ROAD –
TROPICAL MOTOS**

Enduro de Jacobina - CAMPEONATO BAIANO DE ENDURO DE REGULARIDADE

Performance Individual

PC	Tp	Trc	DistPC	Ideal	Passagem	Pen	Erro	Pontos	NoPC	AtePC
N u m	169	169 / Luiz Meireles Paolino Filho / Queda								
		Cat / NL / Largada		Junior / 41 / 09:23:30						
		Salvador			TM 250					
PC	Tp	Trc	DistPC	Ideal	Passagem	Pen	Erro	Pontos	NoPC	AtePC
1	Tmp	2	70	09:33:37	09:33:38	0	1s	0	2°	2°
2	Tmp	2	1170	09:35:34	09:35:36	0	2s	0	3°	2°
3	Tmp	2	1900	09:36:51	09:36:47	0	4s	-3	5°	5°
4	Tmp	4	2700	09:38:29	09:38:46	0	17s	+14	8°	8°
5	Tmp	6	3400	09:39:47	09:40:42	0	55s	+52	8°	7°
6	Tmp	9	6020	09:48:37	09:51:20	0	2m43s	+160	9°	7°
7	Tmp	11	7080	09:53:46	09:56:11	0	2m25s	+142	9°	8°
8	Tmp	13	840	10:02:20	10:02:13	0	7s	-12	9°	8°
9	Tmp	15	2740	10:10:34	10:10:37	0	3s	0	2°	8°
10	Tmp	16	3760	10:12:48	10:12:50	0	2s	0	4°	8°
11	Tmp	18	0	10:15:54	10:16:25	0	31s	+28	6°	8°
12	Tmp	20	2090	10:21:15	10:24:53	0	3m38s	+215	10°	9°
13	Tmp	26	3560	10:26:42	10:30:54	0	4m12s	+249	10°	9°
14	Tmp	27	5030	10:29:09	10:34:19	0	5m10s	+307	10°	9°
15	Tmp	29	590	10:30:45	10:36:07	0	5m22s	+319	10°	9°
16	Tmp	34	2570	10:38:12	10:44:38	0	6m26s	+383	9°	9°
17	Tmp	37	3720	10:45:48	10:48:17	0	2m29s	+146	9°	9°
18	Tmp	37	4150	10:46:36	10:50:00	0	3m24s	+201	9°	9°
19	Tmp	38	4570	10:47:23	10:51:26	0	4m03s	+240	9°	9°
20	Tmp	40	1330	10:50:18	10:54:32	0	4m14s	+251	9°	9°
21	Tmp	42	2140	10:51:36	10:56:17	0	4m41s	+278	9°	9°
22	Tmp	43	3090	10:53:11	10:58:14	0	5m03s	+300	9°	8°
23	Tmp	44	3560	10:54:04	10:59:36	0	5m32s	+329	9°	8°
24	Tmp	45	4910	10:56:24	11:02:14	0	5m50s	+347	9°	8°
25	Tmp	46	1650	11:00:43	11:06:31	0	5m48s	+345	9°	8°
26	Tmp	47	2400	11:01:40	11:07:30	0	5m50s	+347	9°	8°
27	Tmp	51	4370	11:08:24	11:10:18	0	1m54s	+111	9°	8°
28	Tmp	52	5300	11:09:59	11:11:47	0	1m48s	+105	9°	7°
29	Tmp	54	4520	11:16:15	11:16:17	0	2s	0	1°	7°
30	Tmp	54	7070	11:20:05	11:20:05	0	0s	0	2°	7°
31	Tmp	55	680	11:21:38	11:21:37	0	1s	0	3°	7°
32	Tmp	55	1590	11:23:15	11:23:15	0	0s	0	3°	7°
33	Tmp	55	2350	11:24:35	11:24:32	0	3s	0	3°	7°
34	Tmp	57	3180	11:26:05	11:26:06	0	1s	0	1°	7°
35	Pass	57	3520	11:26:35	11:28:05	0	1m30s	0	3°	7°

Etapa A	Num 169	Pen 0	PCZ 10	Total PP 4884	PG 14
----------------	----------------	--------------	---------------	----------------------	--------------

36	Tmp	65	3290	12:29:36	12:29:45	0	9s	+6	8°	8°
37	Tmp	66	4610	12:31:55	12:32:26	0	31s	+28	9°	9°
38	Tmp	68	1290	12:35:09	12:35:21	0	12s	+9	6°	7°
39	Tmp	69	1800	12:35:53	12:36:03	0	10s	+7	6°	7°
40	Tmp	70	2350	12:36:41	12:36:45	0	4s	+1	5°	7°
41	Tmp	71	3850	12:38:38	12:38:37	0	1s	0	1°	7°
42	Tmp	72	5190	12:40:52	12:40:55	0	3s	0	1°	7°
43	Tmp	72	6250	12:43:31	12:44:04	0	33s	+30	9°	7°
44	Tmp	72	6800	12:44:54	12:46:10	0	1m16s	+73	9°	7°
45	Tmp	73	7760	12:47:06	12:48:04	0	58s	+55	7°	7°
46	Tmp	76	6360	12:58:30	12:58:28	0	2s	0	3°	7°
47	Tmp	78	3180	13:08:00	13:08:05	0	5s	+2	4°	7°
48	Tmp	78	4550	13:10:10	13:10:09	0	1s	0	3°	7°
49	Tmp	79	0	13:13:45	13:13:35	0	10s	-21	9°	7°
50	Tmp	79	980	13:15:11	13:15:10	0	1s	0	2°	7°
51	Tmp	80	2270	13:17:04	13:16:59	0	5s	-6	9°	7°
52	Tmp	80	4280	13:19:29	13:19:32	0	3s	0	3°	7°

PC	Tp	Trc	DistPC	Ideal	Passagem	Pen	Erro	Pontos	NoPC	AtePC
53	Tmp	81	40	13:23:37	13:23:43	0	6s	+3	5°	7°
54	Tmp	81	1610	13:25:40	13:25:37	0	3s	0	3°	7°
55	Tmp	83	2690	13:27:08	13:27:12	0	4s	+1	7°	7°
56	Tmp	83	3490	13:29:08	13:29:50	0	42s	+39	8°	7°
57	Tmp	84	4450	13:30:49	13:30:57	0	8s	+5	6°	7°
58	Tmp	87	810	13:33:11	13:33:13	0	2s	0	2°	7°
59	Tmp	87	2010	13:35:05	13:35:01	0	4s	-3	7°	7°
60	Tmp	88	2680	13:36:28	13:36:56	0	28s	+25	9°	7°
61	Tmp	89	3420	13:37:42	13:38:18	0	36s	+33	8°	7°
62	Tmp	90	5480	13:40:53	13:41:22	0	29s	+26	9°	7°
63	Tmp	91	6230	13:42:10	13:42:50	0	40s	+37	9°	7°
64	Tmp	93	640	13:45:06	13:45:53	0	47s	+44	9°	9°
65	Tmp	96	20	13:56:49	13:57:10	0	21s	+18	8°	9°
66	Tmp	96	1150	13:58:46	13:59:08	0	22s	+19	8°	9°
67	Pass	96	2050	14:00:18	14:00:59	0	41s	0	3°	9°
68	Pass	98	3680	14:02:35	14:10:18	0	7m43s	0	3°	9°
69	Pass	101	4800	14:04:34	14:11:57	0	7m23s	0	3°	9°
70	Pass	101	5550	14:05:41	14:12:41	0	7m00s	0	3°	9°
71	Pass	103	1150	14:10:57	14:15:12	0	4m15s	0	3°	9°

Etapa B	Num 169	Pen 0	PCZ 8	Total PP 491	PG 12
----------------	----------------	--------------	--------------	---------------------	--------------

n° 41	A PG 14	7°	B PG 12	9°	Tot PG 26	Col. 8°
--------------	----------------	----	----------------	----	------------------	----------------

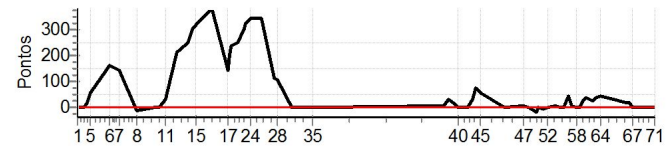

**PREFEITURA DE JACOBINA – ABEL MOTOS – JE
EMBALAGENS – ECOMARMORE – SECOMOL –
PANIFICADORA SANTOS – PRINCESA OFF ROAD –
TROPICAL MOTOS**

Enduro de Jacobina - CAMPEONATO BAIANO DE ENDURO DE REGULARIDADE

Performance Individual

PC	Tp	Trc	DistPC	Ideal	Passagem	Pen	Erro	Pontos	NoPC	AtePC
N u m	174	174 / Eptácio Lustosa Viana Filho / Pita								
		Cat / NL / Largada		Junior / 39 / 09:22:30						
		Barreiras		CRF 230						
PC	Tp	Trc	DistPC	Ideal	Passagem	Pen	Erro	Pontos	NoPC	AtePC
1	Tmp	2	70	09:32:37	09:37:08	0	4m31s	+268	10°	10°
2	Tmp	2	1170	09:34:34	09:38:56	0	4m22s	+259	10°	10°
3	Tmp	2	1900	09:35:51	09:39:58	0	4m07s	+244	10°	10°
4	Tmp	4	2700	09:37:29	09:41:42	0	4m13s	+250	10°	10°
5	Tmp	6	3400	09:38:47	09:43:17	0	4m30s	+267	10°	10°
6	Tmp	9	6020	09:47:37	09:52:49	0	5m12s	+309	10°	10°
7	Tmp	11	7080	09:52:46	09:57:26	0	4m40s	+277	10°	10°
8	Tmp	13	840	10:01:20	10:02:28	0	1m08s	+65	10°	10°
9	Tmp	15	2740	10:09:34	10:09:40	0	6s	+3	9°	10°
10	Tmp	16	3760	10:11:48	10:11:51	0	3s	0	6°	10°
11	Tmp	18	0	10:14:54	10:15:38	0	44s	+41	10°	10°
12	Tmp	20	2090	10:20:15	10:22:34	0	2m19s	+136	3°	10°
13	Tmp	26	3560	10:25:42	10:27:21	0	1m39s	+96	3°	10°
14	Tmp	27	5030	10:28:09	10:30:58	0	2m49s	+166	6°	10°
15	Tmp	29	590	10:29:45	10:32:43	0	2m58s	+175	5°	10°
16	Tmp	34	2570	10:37:12	10:40:51	0	3m39s	+216	5°	10°
17	Tmp	37	3720	10:44:48	10:44:47	0	1s	0	3°	10°
18	Tmp	37	4150	10:45:36	10:48:57	0	3m21s	+198	8°	10°
19	Tmp	38	4570	10:46:23	10:46:44	0	21s	+18	3°	10°
20	Tmp	40	1330	10:49:18	10:52:57	0	3m39s	+216	8°	10°
21	Tmp	42	2140	10:50:36	10:54:46	0	4m10s	+247	8°	10°
22	Tmp	43	3090	10:52:11	10:56:41	0	4m30s	+267	8°	10°
23	Tmp	44	3560	10:53:04	10:57:48	0	4m44s	+281	8°	10°
24	Tmp	45	4910	10:55:24	11:00:24	0	5m00s	+297	8°	10°
25	Tmp	46	1650	10:59:43	11:04:24	0	4m41s	+278	8°	10°
26	Tmp	47	2400	11:00:40	11:05:25	0	4m45s	+282	8°	10°
27	Tmp	51	4370	11:07:24	11:08:05	0	41s	+38	7°	10°
28	Tmp	52	5300	11:08:59	11:09:24	0	25s	+22	7°	8°
29	Tmp	54	4520	11:15:15	11:15:17	0	2s	0	2°	8°
30	Tmp	54	7070	11:19:05	11:19:07	0	2s	0	4°	8°
31	Tmp	55	680	11:20:38	11:20:34	0	4s	-3	8°	8°
32	Tmp	55	1590	11:22:15	11:22:13	0	2s	0	5°	8°
33	Tmp	55	2350	11:23:35	11:23:33	0	2s	0	4°	8°
34	Tmp	57	3180	11:25:05	11:25:09	0	4s	+1	5°	8°
35	Pass	57	3520	11:25:35	11:27:03	0	1m28s	0	5°	8°

Etapa A	Num 174	Pen 0	PCZ 6	Total PP 4920	PG 13
----------------	----------------	--------------	--------------	----------------------	--------------

36	Tmp	65	3290	12:28:36	12:28:40	0	4s	+1	3°	3°
37	Tmp	66	4610	12:30:55	12:31:18	0	23s	+20	7°	6°
38	Tmp	68	1290	12:34:09	12:34:24	0	15s	+12	7°	6°
39	Tmp	69	1800	12:34:53	12:35:06	0	13s	+10	7°	6°
40	Tmp	70	2350	12:35:41	12:35:48	0	7s	+4	7°	6°
41	Tmp	71	3850	12:37:38	12:37:41	0	3s	0	3°	6°
42	Tmp	72	5190	12:39:52	12:39:57	0	5s	+2	5°	6°
43	Tmp	72	6250	12:42:31	12:42:42	0	11s	+8	3°	5°
44	Tmp	72	6800	12:43:54	12:44:55	0	1m01s	+58	6°	6°
45	Tmp	73	7760	12:46:06	12:46:57	0	51s	+48	6°	5°
46	Tmp	76	6360	12:57:30	12:57:29	0	1s	0	5°	5°
47	Tmp	78	3180	13:07:00	13:07:04	0	4s	+1	3°	5°
48	Tmp	78	4550	13:09:10	13:09:09	0	1s	0	5°	5°
49	Tmp	79	0	13:12:45	13:12:41	0	4s	-3	3°	5°
50	Tmp	79	980	13:14:11	13:14:12	0	1s	0	3°	5°
51	Tmp	80	2270	13:16:04	13:16:01	0	3s	0	4°	5°
52	Tmp	80	4280	13:18:29	13:18:29	0	0s	0	5°	5°

PC	Tp	Trc	DistPC	Ideal	Passagem	Pen	Erro	Pontos	NoPC	AtePC
53	Tmp	81	40	13:22:37	13:22:38	0	1s	0	3°	5°
54	Tmp	81	1610	13:24:40	13:24:36	0	4s	-3	8°	5°
55	Tmp	83	2690	13:26:08	13:26:07	0	1s	0	4°	4°
56	Tmp	83	3490	13:28:08	13:28:49	0	41s	+38	7°	4°
57	Tmp	84	4450	13:29:49	13:30:01	0	12s	+9	8°	4°
58	Tmp	87	810	13:32:11	13:32:15	0	4s	+1	6°	4°
59	Tmp	87	2010	13:34:05	13:34:04	0	1s	0	2°	4°
60	Tmp	88	2680	13:35:28	13:35:47	0	19s	+16	6°	5°
61	Tmp	89	3420	13:36:42	13:36:59	0	17s	+14	7°	5°
62	Tmp	90	5480	13:39:53	13:39:51	0	2s	0	3°	5°
63	Tmp	91	6230	13:41:10	13:41:22	0	12s	+9	4°	5°
64	Tmp	93	640	13:44:06	13:44:28	0	22s	+19	8°	6°
65	Tmp	96	20	13:55:49	13:56:07	0	18s	+15	3°	6°
66	Tmp	96	1150	13:57:46	13:58:03	0	17s	+14	7°	6°
67	Pass	96	2050	13:59:18	13:59:44	0	26s	0	5°	6°
68	Pass	98	3680	14:01:35	14:06:58	0	5m23s	0	5°	6°
69	Pass	101	4800	14:03:34	14:08:35	0	5m01s	0	5°	6°
70	Pass	101	5550	14:04:41	14:09:24	0	4m43s	0	5°	6°
71	Pass	103	1150	14:09:57	14:12:21	0	2m24s	0	5°	6°

Etapa B	Num 174	Pen 0	PCZ 10	Total PP 305	PG 15
----------------	----------------	--------------	---------------	---------------------	--------------

n° 39	A PG 13	8°	B PG 15	6°	Tot PG 28	Col. 7°
--------------	----------------	----	----------------	----	------------------	----------------

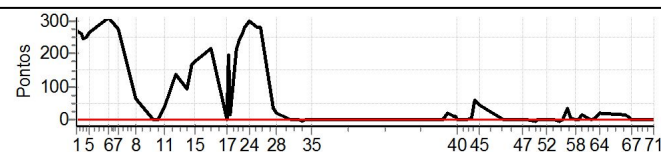

**PREFEITURA DE JACOBINA – ABEL MOTOS – JE
EMBALAGENS – ECOMARMORE – SECOMOL –
PANIFICADORA SANTOS – PRINCESA OFF ROAD –
TROPICAL MOTOS**

Enduro de Jacobina - CAMPEONATO BAIANO DE ENDURO DE REGULARIDADE

Performance Individual

PC	Tp	Trc	DistPC	Ideal	Passagem	Pen	Erro	Pontos	NoPC	AtePC
N u m	204	204 / Maximino Silva E Silva / Max								
		Cat / NL / Largada		Junior / 42 / 09:24:00						
		Ponto Novo			CRF 230					
PC	Tp	Trc	DistPC	Ideal	Passagem	Pen	Erro	Pontos	NoPC	AtePC
1	Tmp	2	70	09:34:07	09:34:13	0	6s	+3	8°	8°
2	Tmp	2	1170	09:36:04	09:36:02	0	2s	0	2°	8°
3	Tmp	2	1900	09:37:21	09:37:15	0	6s	-9	9°	8°
4	Tmp	4	2700	09:38:59	09:39:06	0	7s	+4	3°	7°
5	Tmp	6	3400	09:40:17	09:40:51	0	34s	+31	5°	6°
6	Tmp	9	6020	09:49:07	09:50:17	0	1m10s	+67	4°	4°
7	Tmp	11	7080	09:54:16	09:55:29	0	1m13s	+70	5°	4°
8	Tmp	13	840	10:02:50	10:02:50	0	0s	0	3°	4°
9	Tmp	15	2740	10:11:04	10:11:08	0	4s	+1	8°	4°
10	Tmp	16	3760	10:13:18	10:13:19	0	1s	0	3°	4°
11	Tmp	18	0	10:16:24	10:17:05	0	41s	+38	9°	5°
12	Tmp	20	2090	10:21:45	10:24:27	0	2m42s	+159	5°	4°
13	Tmp	26	3560	10:27:12	10:29:51	0	2m39s	+156	9°	6°
14	Tmp	27	5030	10:29:39	10:33:11	0	3m32s	+209	9°	6°
15	Tmp	29	590	10:31:15	10:35:00	0	3m45s	+222	9°	7°
16	Tmp	34	2570	10:38:42	10:42:45	0	4m03s	+240	6°	7°
17	Tmp	37	3720	10:46:18	10:46:20	0	2s	0	2°	6°
18	Tmp	37	4150	10:47:06	10:48:14	0	1m08s	+65	5°	6°
19	Tmp	38	4570	10:47:53	10:49:21	0	1m28s	+85	8°	6°
20	Tmp	40	1330	10:50:48	10:52:27	0	1m39s	+96	7°	7°
21	Tmp	42	2140	10:52:06	10:54:15	0	2m09s	+126	7°	7°
22	Tmp	43	3090	10:53:41	10:56:03	0	2m22s	+139	7°	7°
23	Tmp	44	3560	10:54:34	10:57:17	0	2m43s	+160	7°	7°
24	Tmp	45	4910	10:56:54	10:59:53	0	2m59s	+176	7°	7°
25	Tmp	46	1650	11:01:13	11:04:11	0	2m58s	+175	7°	7°
26	Tmp	47	2400	11:02:10	11:05:11	0	3m01s	+178	7°	7°
27	Tmp	51	4370	11:08:54	11:09:22	0	28s	+25	6°	6°
28	Tmp	52	5300	11:10:29	11:10:46	0	17s	+14	6°	6°
29	Tmp	54	4520	11:16:45	11:16:19	0	26s	-69	9°	6°
30	Tmp	54	7070	11:20:35	11:20:32	0	3s	0	1°	6°
31	Tmp	55	680	11:22:08	11:22:06	0	2s	0	2°	6°
32	Tmp	55	1590	11:23:45	11:23:48	0	3s	0	2°	6°
33	Tmp	55	2350	11:25:05	11:25:03	0	2s	0	2°	6°
34	Tmp	57	3180	11:26:35	11:26:45	0	10s	+7	7°	6°
35	Pass	57	3520	11:27:05	11:28:33	0	1m28s	0	2°	6°

PC	Tp	Trc	DistPC	Ideal	Passagem	Pen	Erro	Pontos	NoPC	AtePC
53	Tmp	81	40	13:24:07	13:24:10	0	3s	0	2°	9°
54	Tmp	81	1610	13:26:10	13:26:11	0	1s	0	2°	9°
55	Tmp	83	2690	13:27:38	13:27:40	0	2s	0	2°	9°
56	Tmp	83	3490	13:29:38	13:30:01	0	23s	+20	5°	9°
57	Tmp	84	4450	13:31:19	13:31:14	0	5s	-6	7°	9°
58	Tmp	87	810	13:33:41	13:33:44	0	3s	0	1°	9°
59	Tmp	87	2010	13:35:35	13:35:30	0	5s	-6	9°	9°
60	Tmp	88	2680	13:36:58	13:37:07	0	9s	+6	1°	9°
61	Tmp	89	3420	13:38:12	13:38:23	0	11s	+8	3°	9°
62	Tmp	90	5480	13:41:23	13:41:21	0	2s	0	2°	9°
63	Tmp	91	6230	13:42:40	13:42:52	0	12s	+9	3°	9°
64	Tmp	93	640	13:45:36	13:45:48	0	12s	+9	6°	7°
65	Tmp	96	20	13:57:19	13:57:35	0	16s	+13	1°	7°
66	Tmp	96	1150	13:59:16	13:59:23	0	7s	+4	3°	7°
67	Pass	96	2050	14:00:48	14:00:58	0	10s	0	2°	7°
68	Pass	98	3680	14:03:05	14:03:08	0	3s	0	2°	7°
69	Pass	101	4800	14:05:04	14:04:55	0	9s	0	2°	7°
70	Pass	101	5550	14:06:11	14:06:08	0	3s	0	2°	7°
71	Pass	103	1150	14:11:27	14:11:31	0	4s	0	2°	7°

Etapa B Num **204** Pen **0** PCZ **9** Total PP **463** PG **14**

n° **42** A PG **15** 6° B PG **14** 7° Tot PG **29** Col. **6°**

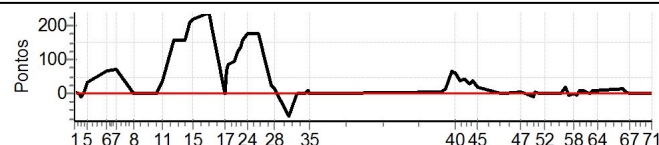

**PREFEITURA DE JACOBINA – ABEL MOTOS – JE
EMBALAGENS – ECOMARMORE – SECOMOL –
PANIFICADORA SANTOS – PRINCESA OFF ROAD –
TROPICAL MOTOS**

PC	Tp	Trc	DistPC	Ideal	Passagem	Pen	Erro	Pontos	NoPC	AtePC
Etapa A Num 204 Pen 0 PCZ 8 Total PP 2524 PG 15										
36	Tmp	65	3290	12:30:06	12:30:12	0	6s	+3	5°	5°
37	Tmp	66	4610	12:32:25	12:32:42	0	17s	+14	3°	3°
38	Tmp	68	1290	12:35:39	12:36:47	0	1m08s	+65	9°	9°
39	Tmp	69	1800	12:36:23	12:37:29	0	1m06s	+63	9°	9°
40	Tmp	70	2350	12:37:11	12:38:15	0	1m04s	+61	9°	9°
41	Tmp	71	3850	12:39:08	12:39:50	0	42s	+39	9°	9°
42	Tmp	72	5190	12:41:22	12:42:07	0	45s	+42	9°	9°
43	Tmp	72	6250	12:44:01	12:44:30	0	29s	+26	8°	9°
44	Tmp	72	6800	12:45:24	12:46:05	0	41s	+38	4°	9°
45	Tmp	73	7760	12:47:36	12:47:55	0	19s	+16	4°	9°
46	Tmp	76	6360	12:59:00	12:58:58	0	2s	0	2°	9°
47	Tmp	78	3180	13:08:30	13:08:36	0	6s	+3	5°	9°
48	Tmp	78	4550	13:10:40	13:10:41	0	1s	0	2°	9°
49	Tmp	79	0	13:14:15	13:14:09	0	6s	-9	6°	9°
50	Tmp	79	980	13:15:41	13:15:47	0	6s	+3	8°	9°
51	Tmp	80	2270	13:17:34	13:17:32	0	2s	0	2°	9°
52	Tmp	80	4280	13:19:59	13:20:00	0	1s	0	2°	9°